

OUT PATIENT DEPARTMENT

Patient Name : Mrs. SHAMALA KOPPULA	UMR No : 342411000437
Age/Gender : 32Years, 0Months/	Bill No : HC342411000419_16 Bill Dt : 09-Nov-2024
Mobile : 9948445557	Visit Dt. : 09-Nov-2024 Visit Type : Single
Organisation : ARCOFEMI HEALTHCARE PVT. LTD (MEDIWHEEL).	

Dr.Kedarisetti Vamsi Krishna

MBBS,DNB(General
Medicine),PGDCE(Endocrinology),PGDCN(Nephrology,UK),SCE(Rh
eumatology,UK)
Consultant General Physician,
 Diabetologist,Endocrinologist &
Rheumatologist
INTERNAL MEDICINE

Rx :

Height	:		cms
Weight	:	80	kgs
BMI	:		kg/m2
TEMP	:	101	F
Pulse Rate	:	109	bmp
Resp.Rate	:		bmp
BP	:	136/70	mm / Hg
Pain Score	:		
Nutritional Status	:		
SPO2	:		%
GRBS	:		mg/dl

All are well

df

OUT PATIENT DEPARTMENT

Patient Name : Mrs. SHAMALÁ KOPPULA	UMR No : 342411000437
Age/Gender : 32Years, 0Months/	Bill No : HC342411000419_17 Bill Dt : 09-Nov-2024
Mobile : 9948445557	Visit Dt. : 09-Nov-2024 Visit Type : Single
Organisation : ARCOFEMI HEALTHCARE PVT. LTD ((MEDIWHEEL).	

Dr.Boddu Laxmi Praveena

MS DGO

Senior Consultant Obstetrics & Gynecology

OBG & GYNEC

Rx :

Height	:	cms
Weight	:	kgs
BMI	:	kg/m2
TEMP	:	F
Pulse Rate	:	bmp
Resp.Rate	:	bmp
BP	:	mm / Hg
Pain Score	:	
Nutritional Status	:	
SPO2	:	%
GRBS	:	mg/dl

OUT PATIENT DEPARTMENT

Patient Name : Mrs. SHAMALA KOPPULA	UMR No : 342411000437
Age/Gender : 32Years, 0Months/	Bill No : HC342411000419_15 Bill Dt : 09-Nov-2024
Mobile : 9948445557	Visit Dt. : 09-Nov-2024 Visit Type:
Organisation : ARCOFEMI HEALTHCARE PVT. LTD (MEDIWHEEL).	

DENTAL

Rx: ck!pt came for dental checkup.

Dis. DC int 15, 48.

Treatment plan Adv. comp. rest
int 15, 18

Height	:	cms
Weight	:	kgs
BMI	:	kg/m2
TEMP	:	F
Pulse Rate	:	bmp
Resp.Rate	:	bmp
BP	:	mm / Hg
Pain Score	:	
Nutritional Status	:	
SPO2	:	%
GRBS	:	mg/dl





MEDICOVER
HOSPITALS

LABORATORY REPORT : BIOCHEMISTRY

A UNIT OF SAHRUDAYA HEALTHCARE (KAKINADA) PVT LTD.

Name	: Mrs. SHAMALA KOPPULA	Age /Sex	: 32Y Y(s)/FEMALE
Bill Date	: 09-Nov-2024 07:48 AM	UMR No.	: 342411000437
Rec. Dt	: 09-Nov-2024 10:42 AM	Bill No.	: MCB34241102335
Rept. Dt	: 09-Nov-2024 01:45 PM	Result No	: RAK241105598
Ref By	: Dr. Kedariseti Vamsi Krishna	Sample ID	: MCKAK9040609
Sample Type	:		

PLBS (POST LUNCH BLOOD SUGAR WITH URINE SUGAR)

<u>Parameters</u>	<u>Result</u>	<u>Reference Range</u>	<u>Units</u>
POST LUNCH BLOOD GLUCOSE <i>Hexokinase</i>	142.3 *	Normal Range : =200	mg/dL

*** End Of Report ***

Dr. V.C.NEEHARIKA
MD CONSULTANT PATHOLOGIST

A UNIT OF SAHRUDAYA HEALTHCARE (KAKINADA) PVT LTD.

ADB Road, Near Achampet Junction, Kakinada
Ph: 040 6833 4455
info@medicoverhospitals.in

www.medicoverhospitals.in



**MEDICOVER
HOSPITALS**

LABORATORY REPORT : BIOCHEMISTRY

A UNIT OF SAHRUDAYA HEALTHCARE (KAKINADA) PVT LTD.

Name	: Mrs. SHAMALA KOPPULA	Age /Sex	: 32Y Y(s)/FEMALE
Bill Date	: 09-Nov-2024 07:48 AM	UMR No.	: 342411000437
Rec. Dt	: 09-Nov-2024 10:42 AM	Bill No.	: MCB34241102335
Rept. Dt	: 09-Nov-2024 01:45 PM	Result No	: RAK241105598
Ref By	: Dr. Kedariseti Vamsi Krishna	Sample ID	: MCKAK9040609
Sample Type	:		

PLBS (POST LUNCH BLOOD SUGAR WITH URINE SUGAR)

<u>Parameters</u>	<u>Result</u>	<u>Reference Range</u>	<u>Units</u>
POST LUNCH BLOOD GLUCOSE <i>Hexokinase</i>	142.3 *	Normal Range : =200	mg/dL

*** End Of Report ***

A UNIT OF SAHRUDAYA HEALTHCARE (KAKINADA) PVT LTD.

ADB Road, Near Achampet Junction, Kakinada
Ph: 040 6833 4455
info@medicoverhospitals.in

Dr. V.C.NEEHARIKA
MD CONSULTANT PATHOLOGIST

www.medicoverhospitals.in



MEDICOVER
HOSPITALS

LABORATORY REPORT : HAEMATOLOGY

A UNIT OF SAHRUDAYA HEALTHCARE (KAKINADA) PVT LTD.

Name	: Mrs. SHAMALA KOPPULA	Age /Sex	: 32Y Y(s)/FEMALE
Bill Date	: 09-Nov-2024 07:48 AM	UMR No.	: 342411000437
Rec. Dt	: 09-Nov-2024 09:03 AM	Bill No.	: MCB34241102335
Rept. Dt	: 09-Nov-2024 01:45 PM	Result No	: RAK241105262
Ref By	: Dr. Kedarisetti Vamsi Krishna	Sample ID	: MCKAK9040431
Sample Type	: WHOLE BLOOD		

CBP (COMPLETE BLOOD PICTURE)

<u>Parameters</u>	<u>Result</u>	<u>Reference Range</u>	<u>Units</u>
HEMOGLOBIN <i>Photometric</i>	13.7	12.0 - 15.0	gms/dL
R B C COUNT <i>Electrical Impedance</i>	4.53	3.8 - 4.8 $10^{12}/L$	$10^{12}/L$
PCV/HCT <i>Calculated</i>	40.5	36 - 46	%
MCV <i>Calculated</i>	89.5	83 - 101	fl
MCH <i>Calculated</i>	30.4	27 - 32	pg
MCHC <i>Calculated</i>	33.9	31 - 37	g/dL
RDW(cv)	15.5 *	11.6 - 14.0 %	%
TLC (TOTAL LEUCOCYTE COUNT) <i>Impedance</i>	6.64	4.0 - 10.0	$10^3/\mu l$
DIFFERENTIAL COUNT			
NEUTROPHILS <i>DHSS/Microscopy</i>	55	40 - 80 %	

Dr. V.C. NEEHARIKA

MD CONSULTANT PATHOLOGIST

A UNIT OF SAHRUDAYA HEALTHCARE (KAKINADA) PVT LTD.



MEDICOVER
HOSPITALS

LABORATORY REPORT : HAEMATOLOGY

A UNIT OF SAHRUDAYA HEALTHCARE (KAKINADA) PVT LTD.

Name	: Mrs. SHAMALA KOPPULA	Age /Sex	: 32Y Y(s)/FEMALE
Bill Date	: 09-Nov-2024 07:48 AM	UMR No.	: 342411000437
Rec. Dt	: 09-Nov-2024 09:03 AM	Bill No.	: MCB34241102335
Rept. Dt	: 09-Nov-2024 01:45 PM	Result No	: RAK241105262
Ref By	: Dr. Kedariseti Vamsi Krishna	Sample ID	: MCKAK9040431
Sample Type	: WHOLE BLOOD		

LYMPHOCYTES 35 20 - 40 %
DHSS/Microscopy

MONOCYTES 04 02 - 10 %
DHSS/Microscopy

EOSINOPHILS 06 00 - 06 %
DHSS/Microscopy

BASOPHILS 00 00 - 01 %
DHSS/Microscopy

PLATELET COUNT 320 150 - 400 $10^3/\mu\text{L}$ $10^3/\mu\text{L}$
Electrical Impedance

*** End Of Report ***

Dr. V.C.NEEHARIKA
MD CONSULTANT PATHOLOGIST

A UNIT OF SAHRUDAYA HEALTHCARE (KAKINADA) PVT LTD.

ADB Road, Near Achampet Junction, Kakinada
Ph: 040 6833 4455
info@medicoverhospitals.in

www.medicoverhospitals.in



MEDICOVER
HOSPITALS

LABORATORY REPORT : HAEMATOLOGY

A UNIT OF SAHRUDAYA HEALTHCARE (KAKINADA) PVT LTD.

Name	: Mrs. SHAMALA KOPPULA	Age /Sex	: 32Y Y(s)/FEMALE
Bill Date	: 09-Nov-2024 07:48 AM	UMR No.	: 342411000437
Rec. Dt	: 09-Nov-2024 09:03 AM	Bill No.	: MCB34241102335
Rept. Dt	: 09-Nov-2024 01:45 PM	Result No	: RAK241105263
Ref By	: Dr. Kedarisetti Vamsi Krishna	Sample ID	: MCKAK9040432
Sample Type	: WHOLE BLOOD		

ESR

Parameters

Result

Reference Range

Units

ESR

30 *

0 - 20

mm/1st hour

MODIFIED WESTERGRENS
METHOD

*** End Of Report ***

Dr. V.C.NEEHARIKA

MD CONSULTANT PATHOLOGIST

A UNIT OF SAHRUDAYA HEALTHCARE (KAKINADA) PVT LTD.

ADB Road, Near Achampet Junction, Kakinada

Ph: 040 6833 4455

info@medicoverhospitals.in

www.medicoverhospitals.in



**MEDICOVER
HOSPITALS**

A UNIT OF SAHRUDAYA HEALTHCARE (KAKINADA) PVT LTD.

Patient ID:	342411000437	Patient Name:	K SHAMALA 32Y/F
Age:		Sex:	F
Accession Number:	INV342411002246	Modality:	DX
Referring Physician:	DR.VAMSI KRISHNA	Study:	CHEST PA
Study Date:	09-Nov-2024		

X-RAY CHEST (PA VIEW)

FINDINGS:

- The Lung parenchyma is normal.
- Bilateral hilar shadow appear normal.
- Trachea is central in position with normal trachea-bronchial angle.
- Cardiomedastinal contour is maintained.
- Cardiophrenic & costophrenic angles are normal.
- Domes of diaphragm are normal.

IMPRESSION:

- *NO SIGNIFICANT ABNORMALITY DETECTED.*

Kindly correlate clinically

Tejaswi
DR. TEJASWI RAMU
MBBS, MD (RADIOLOGY)

Date: 09-Nov-2024 15:35:23

A UNIT OF SAHRUDAYA HEALTHCARE (KAKINADA) PVT LTD.

ADB Road, Near Achampet Junction, Kakinada
Ph: 040 6833 4455
info@medicoverhospitals.in

www.medicoverhospitals.in



MEDICOVER
HOSPITALS

LABORATORY REPORT : BIOCHEMISTRY

A UNIT OF SAHRUDAYA HEALTHCARE (KAKINADA) PVT LTD.

Name	: Mrs. SHAMALA KOPPULA	Age /Sex	: 32Y Y(s)/FEMALE
Bill Date	: 09-Nov-2024 07:48 AM	UMR No.	: 342411000437
Rec. Dt	: 09-Nov-2024 09:03 AM	Bill No.	: MCB34241102335
Rept. Dt	: 09-Nov-2024 12:00 PM	Result No	: RAK241105261
Ref By	: Dr. Kedariseti Vamsi Krishna	Sample ID	: MCKAK9040430
Sample Type	: SERUM		

BUN(BLOOD UREA NITROGEN)

<u>Parameters</u>	<u>Result</u>	<u>Reference Range</u>	<u>Units</u>
BLOOD UREA <i>Urease kinetic</i>	15.4 *	16.6 - 48.5	mg/dL
BUN (Blood Urea Nitrogen.)	7.19		

*** End Of Report ***

Dr. V.C.NEEHARIKA

MD CONSULTANT PATHOLOGIST

A UNIT OF SAHRUDAYA HEALTHCARE (KAKINADA) PVT LTD.



MEDICOVER
HOSPITALS

LABORATORY REPORT : BIOCHEMISTRY

A UNIT OF SAHRUDAYA HEALTHCARE (KAKINADA) PVT LTD.

Name	: Mrs. SHAMALA KOPPULA	Age /Sex	: 32Y Y(s)/FEMALE
Bill Date	: 09-Nov-2024 07:48 AM	UMR No.	: 342411000437
Rec. Dt	: 09-Nov-2024 09:03 AM	Bill No.	: MCB34241102335
Rept. Dt	: 09-Nov-2024 12:00 PM	Result No	: RAK241105266
Ref By	: Dr. Kedariseti Vamsi Krishna	Sample ID	: MCKAK9040430
Sample Type	: SERUM		

SERUM URIC ACID

<u>Parameters</u>	<u>Result</u>	<u>Reference Range</u>	<u>Units</u>
SERUM URIC ACID <i>uricase</i>	5.6	2.4-5.7	mg/dL

*** End Of Report ***

Dr. V.C.NEEHARIKA
MD CONSULTANT PATHOLOGIST

A UNIT OF SAHRUDAYA HEALTHCARE (KAKINADA) PVT LTD.

ADB Road, Near Achampet Junction, Kakinada
Ph: 040 6833 4455
info@medicoverhospitals.in

www.medicoverhospitals.in



MEDICOVER
HOSPITALS

LABORATORY REPORT : BIOCHEMISTRY

A UNIT OF SAHRUDAYA HEALTHCARE (KAKINADA) PVT LTD.

Name	: Mrs. SHAMALA KOPPULA	Age /Sex	: 32Y Y(s)/FEMALE
Bill Date	: 09-Nov-2024 07:48 AM	UMR No.	: 342411000437
Rec. Dt	: 09-Nov-2024 09:03 AM	Bill No.	: MCB34241102335
Rept. Dt	: 09-Nov-2024 12:00 PM	Result No	: RAK241105267
Ref By	: Dr. Kedarisetti Vamsi Krishna	Sample ID	: MCKAK9040430
Sample Type	: SERUM		

LFT(LIVER FUNCTION TEST)

<u>Parameters</u>	<u>Result</u>	<u>Reference Range</u>	<u>Units</u>
TOTAL BILIRUBIN DIAZO	0.73	<1.2	mg/dL
DIRECT BILIRUBIN DIAZO	0.10	<=0.20	mg/dL
INDIRECT BILIRUBIN Calculated	0.63	<=1.0	mg/dL
SGPT (ALT) UV without P5P	22.7	<=33	U/L
SGOT (AST) UV without P5P	25.3	<= 32	U/L
ALKALINE PHOSPHATASE (ALP) PNPP, AMP Buffer - IFCC Ref.	111 *	35 - 105	U/L
TOTAL PROTEINS Biuret method	8.20 *	6.0 - 8.0 g/dL	g/dL
SERUM ALBUMIN Bromcresol Green (BCG)	4.59	3.5 - 5.2 g/dL	g/dL
GLOBULINS Calculated	3.61 *	2.5 - 3.5 g/dL	g/dL
A/G RATIO Calculation	1.27	1.2 - 2.5	

Dr. V.C.NEEHARIKA

MD CONSULTANT PATHOLOGIST

A UNIT OF SAHRUDAYA HEALTHCARE (KAKINADA) PVT LTD.



MEDICOVER
HOSPITALS

LABORATORY REPORT : BIOCHEMISTRY

A UNIT OF SAHRUDAYA HEALTHCARE (KAKINADA) PVT LTD.

Name : Mrs. SHAMALA KOPPULA
Bill Date : 09-Nov-2024 07:48 AM
Rec. Dt : 09-Nov-2024 09:03 AM
Rept. Dt : 09-Nov-2024 12:00 PM
Ref By : Dr. Kedariseti Vamsi Krishna
Sample Type : SERUM

Age /Sex : 32Y Y(s)/FEMALE
UMR No. : 342411000437
Bill No. : MCB34241102335
Result No : RAK241105267
Sample ID : MCKAK9040430

**GAMMA GLUTAMYL
TRANSFERASE(GGT)**

28.9

6-42

U/L

G-glutamyl-carboxy-nitroanilide-IFCC

*** End Of Report ***

A UNIT OF SAHRUDAYA HEALTHCARE (KAKINADA) PVT LTD.

Dr. V.C. NEEHARIKA

MD CONSULTANT PATHOLOGIST

ADB Road, Near Achampet Junction, Kakinada
Ph: 040 6833 4455
info@medicoverhospitals.in

www.medicoverhospitals.in



**MEDICOVER
HOSPITALS**

LABORATORY REPORT : BIOCHEMISTRY

A UNIT OF SAHRUDAYA HEALTHCARE (KAKINADA) PVT LTD.

Name	: Mrs. SHAMALA KOPPULA	Age /Sex	: 32Y Y(s)/FEMALE
Bill Date	: 09-Nov-2024 07:48 AM	UMR No.	: 342411000437
Rec. Dt	: 09-Nov-2024 09:03 AM	Bill No.	: MCB34241102335
Rept. Dt	: 09-Nov-2024 12:00 PM	Result No	: RAK241105268
Ref By	: Dr. Kedariseti Vamsi Krishna	Sample ID	: MCKAK9040430
Sample Type	: SERUM		

T3,T4 AND TSH

<u>Parameters</u>	<u>Result</u>	<u>Reference Range</u>	<u>Units</u>
T3 ECLIA	1.33	0.8 - 2.0	ng/mL
T4 ECLIA	10.02	5.1 - 14.1	ug/dL
TSH(THYROID STIMULATING HORMONE) ECLIA	2.58	0.270 - 4.20	uIU/mL

*** End Of Report ***

Dr. V.C.NEEHARIKA

MD CONSULTANT PATHOLOGIST

A UNIT OF SAHRUDAYA HEALTHCARE (KAKINADA) PVT LTD.



MEDICOVER
HOSPITALS

LABORATORY REPORT : BIOCHEMISTRY

A UNIT OF SAHRUDAYA HEALTHCARE (KAKINADA) PVT LTD.

Name	: Mrs. SHAMALA KOPPULA	Age /Sex	: 32Y Y(s)/FEMALE
Bill Date	: 09-Nov-2024 07:48 AM	UMR No.	: 342411000437
Rec. Dt	: 09-Nov-2024 09:03 AM	Bill No.	: MCB34241102335
Rept. Dt	: 09-Nov-2024 12:00 PM	Result No	: RAK241105269
Ref By	: Dr. Kedariseti Vamsi Krishna	Sample ID	: MCKAK9040430
Sample Type	: SERUM		

BUN / CREATININE RATIO

<u>Parameters</u>	<u>Result</u>	<u>Reference Range</u>	<u>Units</u>
BUN / CREATININE RATIO CALCULATED	12.6	10-20 mg/dL	mg/dL

*** End Of Report ***

Dr. V.C.NEEHARIKA
MD CONSULTANT PATHOLOGIST

A UNIT OF SAHRUDAYA HEALTHCARE (KAKINADA) PVT LTD.

ADB Road, Near Achampet Junction, Kakinada
Ph: 040 6833 4455
info@medicoverhospitals.in

www.medicoverhospitals.in



MEDICOVER
HOSPITALS

LABORATORY REPORT : BIOCHEMISTRY

A UNIT OF SAHRUDAYA HEALTHCARE (KAKINADA) PVT LTD.

Name	: Mrs. SHAMALA KOPPULA	Age /Sex	: 32Y Y(s)/FEMALE
Bill Date	: 09-Nov-2024 07:48 AM	UMR No.	: 342411000437
Rec. Dt	: 09-Nov-2024 09:03 AM	Bill No.	: MCB34241102335
Rept. Dt	: 09-Nov-2024 12:00 PM	Result No	: RAK241105270
Ref By	: Dr. Kedariseti Vamsi Krishna	Sample ID	: MCKAK9040430
Sample Type	: SERUM		

SERUM CREATININE

<u>Parameters</u>	<u>Result</u>	<u>Reference Range</u>	<u>Units</u>
CREATININE <i>Jaffe</i>	0.57	0.5 - 0.9	mg/dL

*** End Of Report ***

Dr. V.C.NEEHARIKA
MD CONSULTANT PATHOLOGIST

A UNIT OF SAHRUDAYA HEALTHCARE (KAKINADA) PVT LTD.

ADB Road, Near Achampet Junction, Kakinada
Ph: 040 6833 4455
info@medicoverhospitals.in

www.medicoverhospitals.in



MEDICOVER
HOSPITALS

LABORATORY REPORT : BIOCHEMISTRY

A UNIT OF SAHRUDAYA HEALTHCARE (KAKINADA) PVT LTD.

Name	: Mrs. SHAMALA KOPPULA	Age /Sex	: 32Y Y(s)/FEMALE
Bill Date	: 09-Nov-2024 07:48 AM	UMR No.	: 342411000437
Rec. Dt	: 09-Nov-2024 09:03 AM	Bill No.	: MCB34241102335
Rept. Dt	: 09-Nov-2024 12:00 PM	Result No	: RAK241105271
Ref By	: Dr. Kedariseti Vamsi Krishna	Sample ID	: MCKAK9040435
Sample Type	: PLASMA		

FBS (FASTING BLOOD GLUCOSE WITH URINE GLUCOSE)

<u>Parameters</u>	<u>Result</u>	<u>Reference Range</u>	<u>Units</u>
FASTING BLOOD GLUCOSE <i>Hexokinase</i>	92.6	Normal Range : 70 - 99 Impaired Glucose tolerance : 100 -125 Diabetes Mellitus : >=126	mg/dL

*** End Of Report ***

Dr. V.C.NEEHARIKA
MD CONSULTANT PATHOLOGIST

A UNIT OF SAHRUDAYA HEALTHCARE (KAKINADA) PVT LTD.

ADB Road, Near Achampet Junction, Kakinada
Ph: 040 6833 4455
info@medicoverhospitals.in

www.medicoverhospitals.in



MEDICOVER
HOSPITALS

LABORATORY REPORT : BIOCHEMISTRY

A UNIT OF SAHRUDAYA HEALTHCARE (KAKINADA) PVT LTD.

Name	: Mrs. SHAMALA KOPPULA	Age /Sex	: 32Y Y(s)/FEMALE
Bill Date	: 09-Nov-2024 07:48 AM	UMR No.	: 342411000437
Rec. Dt	: 09-Nov-2024 09:03 AM	Bill No.	: MCB34241102335
Rept. Dt	: 09-Nov-2024 12:00 PM	Result No	: RAK241105272
Ref By	: Dr. Kedariseti Vamsi Krishna	Sample ID	: MCKAK9040430
Sample Type	: SERUM		

LIPID PROFILE

<u>Parameters</u>	<u>Result</u>	<u>Reference Range</u>	<u>Units</u>
TOTAL CHOLESTEROL <i>Enzymatic colorimetric</i>	213.79 *	Desirable :: < 200 mg/dL Borderline High :: 200 - 239 mg/dL High risk : > 240 mg/dL	mg/dL
HDL CHOLESTEROL <i>Homogeneous enzymatic colorimetric</i>	35.63	Low :: < 40 mg/dL High :: > 60 mg/dL	mg/dL
LDL CHOLESTEROL <i>Direct-Enzymatic colorimetric</i>	142.11 *	Very High : - > 190 mg/dL Optimal : - < 100 mg/dL Near Optimal : 100 - 129 mg/dL High : 160 - 189 mg/dL Borderline High:130-159 mg/dl	mg/dL
VLDL <i>Calculation</i>	36.05 *	2 - 30 mg/dL	mg/dL
SERUM TRYGLYCERIDES <i>Enzymatic colorimetric</i>	180.24 *	< 150 mg/dL Borderline High : 150 - 199 mg/dL High : 200 - 499 mg/dL	mg/dL
CHO/HDL RATIO <i>Calculation</i>	6 *	Normal : - < 3.5 High Risk : - > 5.0	
LDL/HDL RATIO	3.99		

*** End Of Report ***

Dr. V.C.NEEHARIKA

MD CONSULTANT PATHOLOGIST

A UNIT OF SAHRUDAYA HEALTHCARE (KAKINADA) PVT LTD.



MEDICOVER
HOSPITALS

LABORATORY REPORT : BIOCHEMISTRY

A UNIT OF SAHRUDAYA HEALTHCARE (KAKINADA) PVT LTD.

Name	: Mrs. SHAMALA KOPPULA	Age /Sex	: 32Y Y(s)/FEMALE
Bill Date	: 09-Nov-2024 07:48 AM	UMR No.	: 342411000437
Rec. Dt	: 09-Nov-2024 09:03 AM	Bill No.	: MCB34241102335
Rept. Dt	: 09-Nov-2024 12:00 PM	Result No	: RAK241105273
Ref By	: Dr. Kedariseti Vamsi Krishna	Sample ID	: MCKAK9040436
Sample Type	: SERUM		

HBA1C (GLYCOSYLATED HAEMOGLOBIN)

<u>Parameters</u>	<u>Result</u>	<u>Reference Range</u>	<u>Units</u>
HBA1C HPLC	4.7	" Normal : < 5.7% Pre diabetic : 5.7 % - 6.5 % Diabetic : > 6.5 %	

*** End Of Report ***



Dr. V.C.NEEHARIKA
MD CONSULTANT PATHOLOGIST

A UNIT OF SAHRUDAYA HEALTHCARE (KAKINADA) PVT LTD.

ADB Road, Near Achampet Junction, Kakinada
Ph: 040 6833 4455
info@medicoverhospitals.in

www.medicoverhospitals.in



MEDICOVER
HOSPITALS

LABORATORY REPORT : BLOOD BANK

A UNIT OF SAHRUDAYA HEALTHCARE (KAKINADA) PVT LTD.

Name	: Mrs. SHAMALA KOPPULA	Age /Sex	: 32Y Y(s)/FEMALE
Bill Date	: 09-Nov-2024 07:48 AM	UMR No.	: 342411000437
Rec. Dt	: 09-Nov-2024 09:03 AM	Bill No.	: MCB34241102335
Rept. Dt	: 09-Nov-2024 12:00 PM	Result No	: RAK241105264
Ref By	: Dr. Kedariseti Vamsi Krishna	Sample ID	: MCKAK9040433
Sample Type	: WHOLE BLOOD		

BLOOD GROUPING AND RH

<u>Parameters</u>	<u>Result</u>	<u>Reference Range</u>	<u>Units</u>
BLOOD GROUP <i>Automated microcolumn gel method</i>	"O"		
RH TYPE	POSITIVE		

INTERPRETATION

1. If Rh is Du positive it is best considered as Rh negative as recipient and Rh positive as donor. Proper Cross matching is recommended before transfusion.
2. In case of forward and reverse grouping discrepancy, clinical correlation and repeat sample analysis is recommended.
3. For Infants below 6 months only forward grouping is performed.
4. A sub-grouping is recommended after the age of 6 months.

*** End Of Report ***

Dr. V.C.NEEHARIKA

MD CONSULTANT PATHOLOGIST

A UNIT OF SAHRUDAYA HEALTHCARE (KAKINADA) PVT LTD.

ADB Road, Near Achampet Junction, Kakinada
Ph: 040 6833 4455
info@medicoverhospitals.in

www.medicoverhospitals.in



MEDICOVER HOSPITALS

LABORATORY REPORT : CLINICAL PATHOLOGY

A UNIT OF SAHRUDAYA HEALTHCARE (KAKINADA) PVT LTD.

Name : Mrs. SHAMALA KOPPULA
Bill Date : 09-Nov-2024 07:48 AM
Rec. Dt : 09-Nov-2024 09:03 AM
Rept. Dt : 09-Nov-2024 12:51 PM
Ref By : Dr. Kedarisetti Vamsi Krishna
Sample Type : URINE

Age /Sex : 32Y Y(s)/FEMALE
UMR No. : 342411000437
Bill No. : MCB34241102335
Result No : RAK241105265
Sample ID : MCKAK9040434

CUE(COMPLETE URINE EXAMINATION)

<u>Parameters</u>	<u>Result</u>	<u>Reference Range</u>	<u>Units</u>
-------------------	---------------	------------------------	--------------

PHYSICAL
EXAMINATION

10 ML

COLOUR

YELLOW

PALE YELLOW

APPEARANCE

CLEAR

CLEAR

CHEMICAL EXAMINATION

SPECIFIC GRAVITY

Bromthymol blue

1.030

1.000 - 1.030

PH

Bromthymol blue

6.0

5.0 - 8.0

PROTEIN

Tetra-bromophenol blue/Heat coagulation test

NIL

NIL (<15 mg/dL)

GLUCOSE

Glucose oxidase Peroxidase/Benedict's test

NIL

NIL (<25 mg/dL)

UROBILINOGEN

Diazonium salt

NIL

NIL

KETONE

Sodium nitroprusside/Rothera's test.

NEGATIVE

NIL (<5 mg/dL)

Dr. V.C.NEEHARIKA

MD CONSULTANT PATHOLOGIST

A UNIT OF SAHRUDAYA HEALTHCARE (KAKINADA) PVT LTD.

ADB Road, Near Achampet Junction, Kakinada
Ph: 040 6833 4455
info@medicoverhospitals.in

www.medicoverhospitals.in



MEDICOVER
HOSPITALS

LABORATORY REPORT : CLINICAL PATHOLOGY

A UNIT OF SAHRUDAYA HEALTHCARE (KAKINADA) PVT LTD.

Name	: Mrs. SHAMALA KOPPULA	Age /Sex	: 32Y Y(s)/FEMALE
Bill Date	: 09-Nov-2024 07:48 AM	UMR No.	: 342411000437
Rec. Dt	: 09-Nov-2024 09:03 AM	Bill No.	: MCB34241102335
Rept. Dt	: 09-Nov-2024 12:51 PM	Result No	: RAK241105265
Ref By	: Dr. Kedarisetti Vamsi Krishna	Sample ID	: MCKAK9040434
Sample Type	: URINE		

BILIRUBIN NIL NIL (<0.5 mg/dL)
Diazonium salt/Fouchets test

MICROSCOPIC EXAMINATION

PUS CELLS	3 - 5	0 - 5 /hpf	
RBC	NIL	0 - 5 /hpf	
EPITHELIAL CELLS	2 - 4	0 - 5	hpf
CRYSTALS	NIL	NIL	
CASTS	NIL	NIL	
OTHERS	NIL	NIL	

INTERPRETATION

The colour fields of chemicals correspond to the following values:

1. Proteins: neg (negative), 30-99 (+), 100-499 (++) , >500 (+++) mg/dl
2. Ketones: neg. (negative), 5 (Trace), 15-49 (+), 50-149 (++) , >150 (+++) mg/dl
3. Glucose: norm. (normal), 50-149 (+), 150-499 (++) , 500-999 (+++) , >1000 (++++) mg/dl
4. Bilirubin: neg (negative), 1 (+), 3 (++) , 6 (+++) mg/ dl
5. Urobilinogen: norm. (normal), 2 (+), 4 (++) , 8 (+++) , 12 (++++) mg/dl.

*** End Of Report ***

Dr. V.C.NEEHARIKA

MD CONSULTANT PATHOLOGIST

A UNIT OF SAHRUDAYA HEALTHCARE (KAKINADA) PVT LTD.



MEDICOVER
HOSPITALS

A UNIT OF SAHRUDAYA HEALTHCARE (KAKINADA) PVT LTD.

Patient ID:	342411000437	Patient Name:	Mrs. SHAMALA KOPPULA
Age:	032Y	Sex:	F
Accession Number:	KAK2400000018804	Modality:	US
Referring Physician:	Dr. Kedariseti Vamsi Krishna	Study:	USG ABDOMEN WHOLE
Study Date:	09-Nov-2024		

ULTRASOUND WHOLE ABDOMEN

FINDINGS:

LIVER: The liver is normal in size and shows increased parenchymal echogenicity s/o fatty infiltration. There is no evidence of any focal defect or mass lesion. The intra hepatic vascular biliary channels are normal. The portal vein is normal in course and calibre.

GB,CBD,PANCREAS: The gall bladder, bile duct and pancreas are normal in appearance.

KIDNEYS: Both kidneys are normal in shape, size and echotexture without evidence of any focal defect, mass lesion, hydronephrosis or calculus disease. The renal parenchymal thickness and echogenicity is normal on both sides.

SPLEEN: Spleen is normal in size and echotexture.

LYMPHNODES & ASCITES: There is no nodal enlargement or ascites.

URINARY BLADDER: The urinary bladder is normal in appearance.

UTERUS: The uterus is normal in size, shape and echotexture without evidence of any mass lesion. The endometrium is normal in thickness, measures approx. 4 mm.

B/L ADNEXAE: Left ovary shows a simple cyst measuring approx. 1.5 x 1.2 cm. Right ovary is normal in size & appearance. No free fluid is seen in the pouch of Douglas.

IMPRESSION:

- GRADE – I FATTY LIVER.
- SIMPLE CYST IN THE LEFT OVARY.

Kindly correlate clinically

K. Govinda Reddy

DR. GOVINDA REDDY KARRI
MBBS, DNB, FRCR, EDIR, DIP ICRI.
CONSULTANT RADIOLOGIST

Date: 09-Nov-2024 10:51:16

A UNIT OF SAHRUDAYA HEALTHCARE (KAKINADA) PVT LTD.

32 Years

Rate 74 . Sinus rhythm.....normal P axis, V-rate 50- 99
 . Abnormal T, consider ischemia, anterior leads
 . Baseline wander in lead(s) I, II, aVR, aVL, aVF, V1, V2, V3, V4, V5, V6

PR 161
 QRS 95
 QT 409
 QTc 454

--AXIS--

P 66
 QRS 20
 T 41

12 Lead; Standard Placement

- ABNORMAL ECG -

Unconfirmed Diagnosis

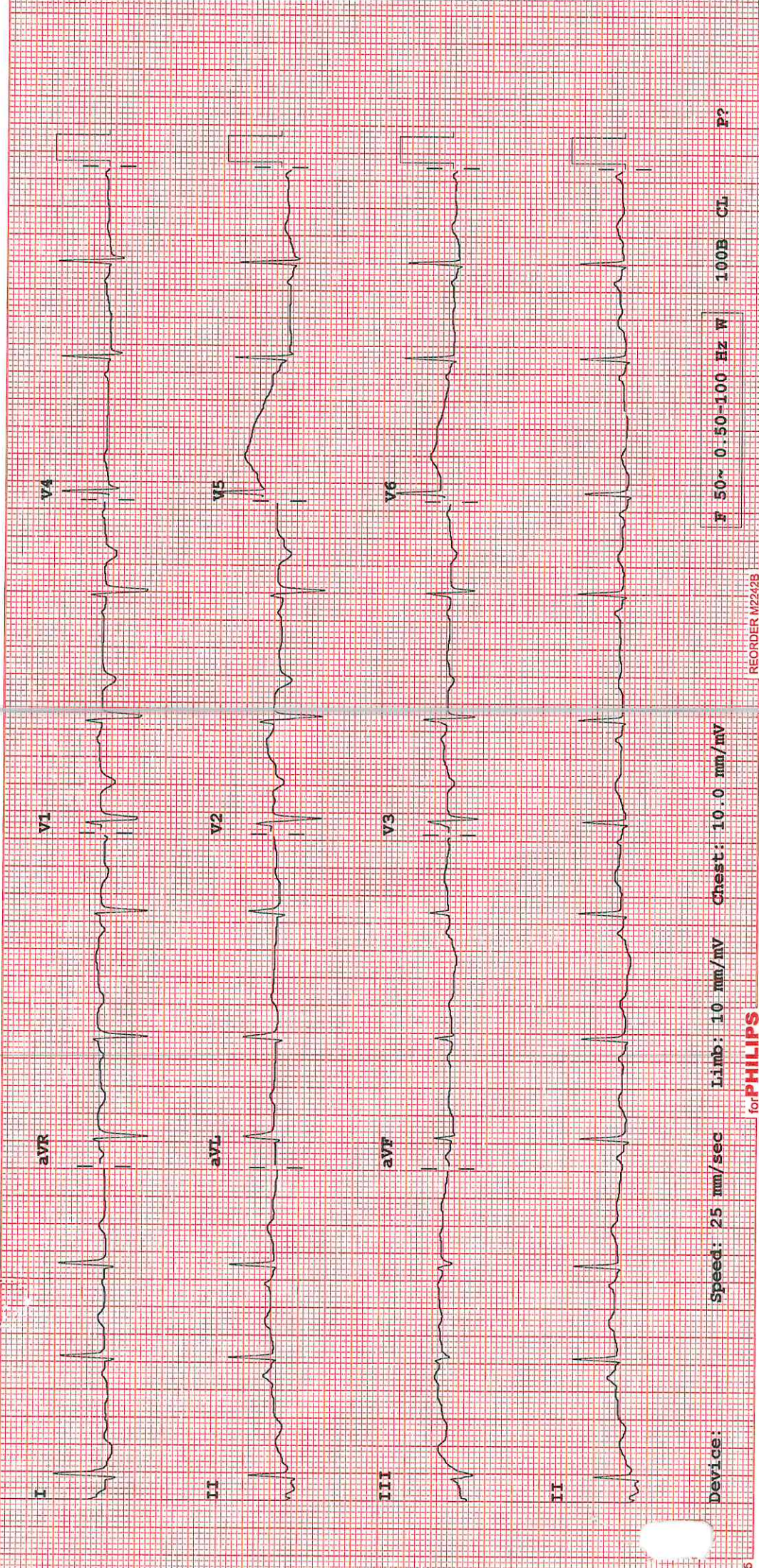

Device: Speed: 25 mm/sec Limb: 10 mm/mV Chest: 10.0 mm/mV

F 50~ 0.50-100 Hz W 100B CL P??

