

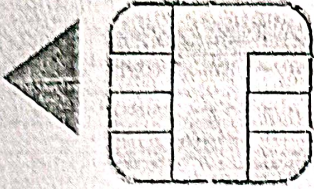

Indian Union Driving Licence
Issued by GOVERNMENT OF WEST BENGAL



WB89 20230001655



Issue Date Validity(NT) Validity (TR)
15-03-2023 14-03-2033



Holder's Signature

Name: TANMOY GANGULY
Date of Birth: 28-11-1991 Blood Group: B+ Organ Donor: N
Son/ Daughter/Wife of: TAPAN GANGULY
Address:
Netaji Park Chakdah Nadia West Bengal 741222

Date of First Issue 15-03-2023

32/m.

Tanmay Ganguly

DR. PLUS HEALTHCARE CENTRE
NATHANI HEIGHTS, B-WING,
42, MUMBAI CENTRAL (EAST)

DR. HARI CHITABLANI
M.B.B.S.F.C.C.P. (RESP MEDICINE) PGDHHM, PGDMLS
FELLOW INTENSIVE CARE
MMC REG. NO. - 91702

MER- MEDICAL EXAMINATION REPORT

Date of Examination	12/11/24	
NAME	TANMOY GHOSHULY	
AGE	32	Gender Male
HEIGHT(cm)	187	WEIGHT (kg) 82
B.P.	110/70	
ECG	WNL	
X Ray	WNL	
Vision Checkup	Color Vision : (N)	
	Far Vision Ratio : BE 6/6	
	Near Vision Ratio : BE 14/6	
Present Ailments	Haemorrhoids	
Details of Past ailments (If Any)	Not Significant	
Comments / Advice : She /He is Physically Fit	'Fit'	
Refer to Anorectal Surgeon for hemorrhoids		

Signature with Stamp of Medical Examiner

DR. HARI CHHABLANI
M.B.D.S.F.C.C.P. (RESP MEDICINE) PGDHHM, PGDMLS
FELLOW INTENSIVE CARE
MMC REG. NO. - 91702



DR. PLUS HEALTHCARE CENTRE - MUMBAI CENTRAL

107 / TANMOY GANGULY / 32 YRS / M

Heart Rate : 83 bpm / Tested On : 12-Nov-24 08:55:10 / HF 0.05 Hz - LF 35 Hz / Notch 50 Hz / Sn 1.00 Cm/mV / Sw 25 mm/s

/ Refd By: DR. HARI CHAABLANI

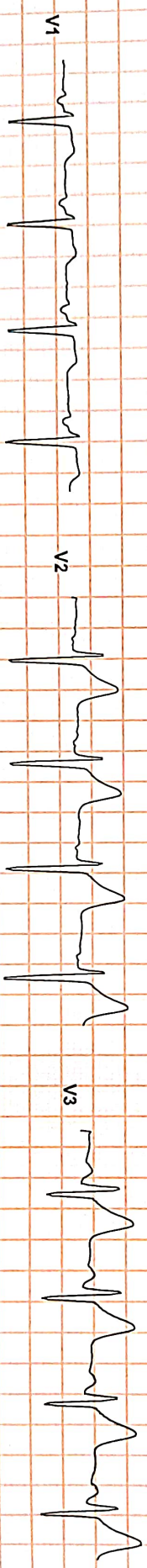
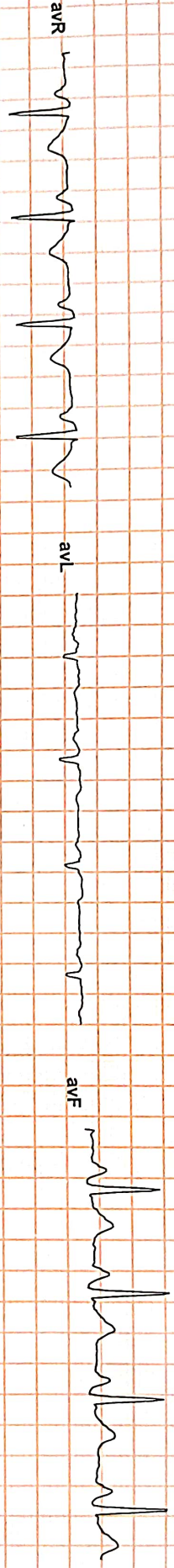
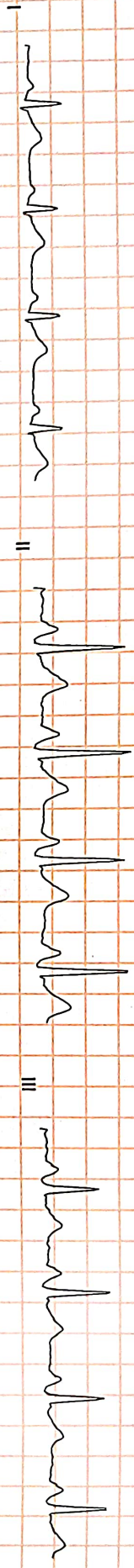

WHL

DR. PURVI CHAABLANI

M.B.B.S. DNB (Medicine)
Consultant Physician And Intensivist

Reported By: DR. PURVI CHAABLANI



Dr-Plus Healthcare Centre

NATHANI HEIGHTS, B-Wing, Shop No. 51, Ground Floor, Opp. Mumbai Central Station (East), Mumbai - 400 008.

NAME : TANMOY GANGULLY Centre Details : DR-PLUS HEALTH CARE CENTRE
AGE : 32 Yrs SEX: MALE Referred By : SELF
Collection Date : 12/11/2024. Report Date : 12/11/2024.

DEPARTMENT OF BIOCHEMISTRY AND IMMUNOASSY.

S. Creatinine	0.80	0.5-1.2 mg%
Blood Urea Nitrogen (BUN)	14.3	7-21 mg%
BUN/CREAT RATIO	17.8	

Fasting Blood Sugar	79.8	70-100 mg%
PPBS	114.4	110 TO 140 mg%

Dr. Rakesh Patkar
MBBS (Gold Medalist), MD
(Seth G.S. Medical College), DNB,
DipRCpathUK, FSSO, MNAMS, MIAC



Dr-Plus Healthcare Centre

NATHANI HEIGHTS, B-Wing, Shop No. 51, Ground Floor, Opp. Mumbai Central Station (East), Mumbai - 400 008.

NAME : TANMOY GANGULLY

AGE : 32 Yrs SEX : MALE

Collection Date : 12/11/2024.

Centre Details : DR-PLUS HEALTH CARE CENTRE

Referred By : SELF

Report Date : 12/11/2024.

DEPARTMENT OF BIOCHEMISTRY AND IMMUNOASSY.

S. Bilirubin	0.71	0.3-1.3mg%
(a) Direct	0.47	0.0-0.8 mg%
(b) Indirect	0.24	0.0-0.5 mg%
SGPT (ALT)	22.9	05-40 IU
BLOOD GROUP	"B" POSITIVE	

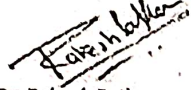
Dr. Rakesh Patkar
MBS (Gold Medalist), MD
(Seth G.S. Medical College), DNB,
DipRCpathUK, FSSO, MNAMS, MIAC



Dr-Plus Healthcare Centre

NATHANI HEIGHTS, B-Wing, Shop No. 51, Ground Floor, Opp. Mumbai Central Station (East), Mumbai - 400 008.

NAME : TANMOY GANGULLY Centre Details : DR-PLUS HEALTH CARE CENTRE
AGE : 32 Yrs SEX: MALE Referred By : SELF
Collection Date : 12/11/2024. Report Date : 12/11/2024.

Investigation	Observed Value	Reference Range Unit
<u>Urine Complete</u>		
1 -Specific Gravity	1.024	1.000 - 1.035
2 -pH-value	6.6	
3- Color	Clear	
4 -Clarity	Clear	
Bio-Chemical Examination		
5- Leukocytes	Negative	Negative
6- Nitrite	Negative	Negative
7- Protein	Negative	Negative
8- Urine Glucose	Negative	Negative
9- Ketones	Negative	Negative
10-Urobilinogen	Negative	Normal
11 -Bilirubin	Negative	Negative
12 -Blood	Negative	Negative
<u>Microscopic Examination</u>		
13 -Erythrocytes	NIL	< 4 Cells/hpf
14 -Epithelial Cells	4-5	Cells/hpf
15 -Casts	Absent	Absent
16 -Crystals	Absent	Absent
17- Pus Cells	1-2	< 5 Cells/hpf
18 -Others	Absent	

Dr. Rakesh Patkar
MBBS (Gold Medalist), MD
(Seth G.S. Medical College), DNB,
DipRCPath UK, FSSO, MNAMS, MIAAC



Dr-Plus Healthcare Centre

NATHANI HEIGHTS, B-Wing, Shop No. 51, Ground Floor, Opp. Mumbai Central Station (East), Mumbai - 400 008.

NAME : TANMOY GANGULLY Centre Details : DR-PLUS HEALTH CARE CENTRE
AGE : 32 Yrs SEX : MALE Referred By : SELF
Collection Date : 12/11/2024. Report Date : 12/11/2024.

DEPARTMENT OF HEMATOLOGY

Test Name	Result	Units	Bio-Ref-Range
CBC (Complete Blood Count)			
Haemoglobin (Hb)	13.4	gm/dl	13.0-16.0
RBC Count	4.6	millions/cu.mm	3.5-4.50
HCT/PCV	41.5	%	36-46
MCV	88.1	fL	80-100
Platelet Count	242	$\times 10^3/uL$	150-410
MCH	28.1	pg	27-32
MCHC	32.1	gm/dL	32-35
RDW-	13.4	%	11.5 - 14.5
Total Leukocyte Count.	7.12	$\times 10^3/uL$	4-10
Neutrophils	61	%	38-69
Lymphocytes	29	%	20-40
Monocytes	6.0	%	2-10
Eosinophils	4.0	%	1-6
Basophils	00	%	0-2

1	Erythrocyte Sedimentation Rate: 14	20 mm at end of 1 hour	Method : Westergrens
---	------------------------------------	------------------------	----------------------

Dr. Rakesh Patkar
MBBS (Gold Medalist), MD
(Seth G.S. Medical College), DNB,
DipRCPath UK, FSSO, MNAMS, MIAC

Name : TANMOY GANGULLY

Date : 12/11/2024

Referred By: SELF

Age : 32/M

X- RAY CHEST

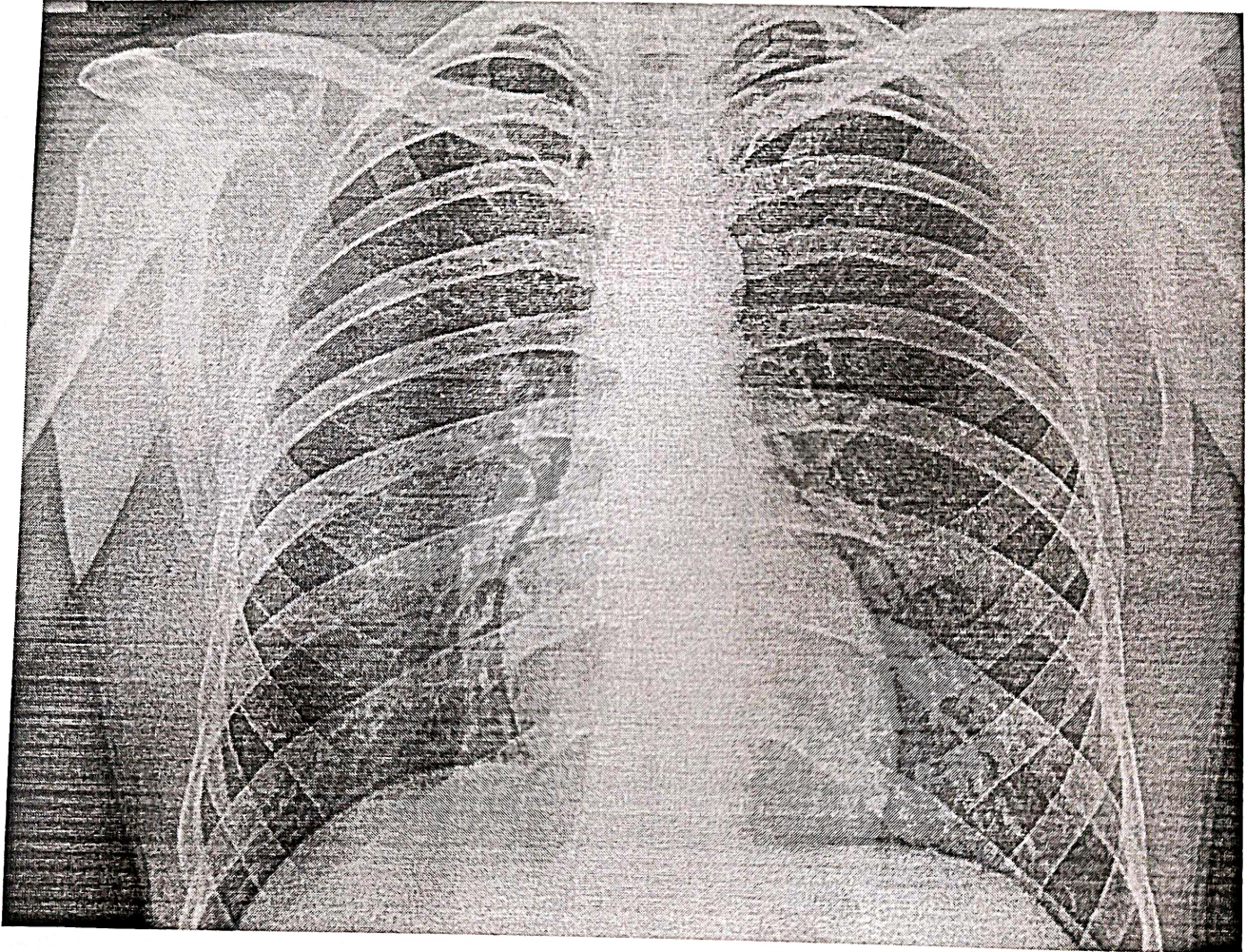



Dr-Plus Healthcare Centre

NATHANI HEIGHTS, B-Wing, Shop No. 51, Ground Floor, Opp. Mumbai Central Station (East), Mumbai - 400 008.

Name : TANMOY GANGULLY

Date : 12/11/2024

Referred By: SELF

Age : 32/M

X- RAY CHEST

BOTH THE LUNG FIELD ARE CLEAR .

THE HILAR SHADOWS APPEAR NORMAL.

THE COSTO -PHRENIC AND CARDIO PHRENIC ANGLES ARE CLEAR.

THE CARDIAC SHADOWS APPEAR NORMAL.

THE TRACHEAL IS CENTRAL IN POSITION.

THE BONY CAGE APPEARS NORMAL.

BOTH DIAPHRAGMS ARE NORMAL IN POSITION AND CONTOUR.

IMPRESSION : THE ABOVE EXAMINATION IS WITHIN NORMAL LIMITS.

Radiologist
DR . R. PARMAR
M.B.B.S .,D.M.R.E



 GPS Map Camera

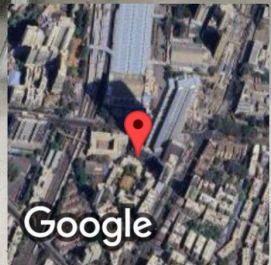

Mumbai, Maharashtra, India

Mumbai Central, Nathani Heights Commercial, b'wing, shop No 57
Ground Floor, Mumbai Central, Mumbai, Maharashtra 400008, India

Lat 18.968806° Long 72.81959°

12/11/24 09:32 AM GMT +05:30

Google