

Dr. Sanjay Kumar
MD Internal Medicine
Consultant Physician
JMC Reg. No : 544

Date	16/11/24
UHID NO	202415049

Patient Detail

Patient Name	M. MURARI Patel	Weight		Height	
Age		Sex		Pulse	

HB - 14.7
 RBS - 95
 S. CR - 0.9
 S. BIL - 3.66
 HBA1C - 5.0
 ECG - WNL
 TMY - NEGATIVE
 USG - 88# Fatty Liver

B/P - 110/70
 P/R - 70 (M/F)

4th Feb TOCOALFA (2 months.
 1 X B.D
 25. Feb Pan-40 1 month
 1 X O.D

Dr. Sanjay Kumar
 Reg. No.- 544 (JCMR)
 Samford Hospital



Patient Name : Mr. Murari Patel
UHID : 202415049
Age/Sex : 37 yr 9 mo 22 D /M
Referred By : Dr. Self .
Status : Final

Investigation No : 20241116772
Requested Date : 15/11/2024 08:56am
Collection Date : 15/11/2024 10:01am
Reported Date : 15/11/2024



Complete Blood Count(CBC)(1394)(Hematology analyzer and microscopy)

Test	Result	Unit	Bio. Ref. Interval
RBC Count	4.77	million/cumm	4.5-5.5
Hb Haemoglobin (1389)	14.7	gm/dl	12.0-17.0
HCT	44.1	%	40-50
MCV	90.2	Fl	80-100
MCH	30.9	Pg	27-32
MCHC	33.3	g/dl	32-36
Platelet Count (1395)	1.70	lac/cumm	1.50-4.50
RDW	15.5	%	11-14
TLC (Total Leucocyte Count)(1390)	6100	/cumm	4000 - 11000
DLC (Differential Leucocyte Count)(1391)			
Neutrophils	60	%	45-75
Lymphocytes	30	%	20-45
Eosinophils	05	%	1-6
Monocytes	05	%	2-10
Basophils	00	%	0-1

--- End Of Report ---

Result Entered By
Mr. Sanjeev Prasad

Ms. Sunita Barla

Dr. Anubhuti Choudhary
(Consultant Pathologist)

**This is computer generated report, Hence does not require signature.



Kokar Chowk, Ranchi - 834001, Jharkhand

0651-7111888, 8877188771 info@samfordhospital.com www.samfordhospital.com

Toll Free No. : 1800 1234 00001

Patient Name : Mr. Murari Patel
UHID : 202415049
Age/Sex : 37 yr 9 mo 22 D /M
Referred By : Dr. Self .
Status : Final

Investigation No : 20241116775
Requested Date : 15/11/2024 08:56am
Collection Date : 15/11/2024 10:02am
Reported Date : 15/11/2024



Blood Grouping and RH Typing(1418)

TEST NAME	RESULT
ABO	'B'
RH	POSITIVE

--- End Of Report ---

Result Entered By
Green
Mr. Sanjeev Prasad

Sb.v
Ms. Sunita Barla

Anubhuti
Dr. Anubhuti Choudhary
(Consultant Pathologist)

**This is computer generated report, Hence does not require signature.

Patient Name : Mr. Murari Patel
UHID : 202415049
Age/Sex : 37 yr 9 mo 22 D /M
Referred By : Dr. Self.
Status : Final

Investigation No : 20241116784
Requested Date : 15/11/2024 08:56am
Collection Date : 15/11/2024 10:02am
Reported Date : 15/11/2024



202415049

ESR(ERYTHROCYTE SEDIMENTATION RATE)(1392)(Westergren)

Test	Result	Unit	Bio. Ref. Interval
ESR(ERYTHROCYTE SEDIMENTATION RATE)(1392)	<u>20</u>	mm at 1st hr	0-10

--- End Of Report ---

Result Entered By

Sanjeev
Mr. Sanjeev Prasad

Sunita
Ms. Sunita Barla

Anubhuti
Dr. Anubhuti Choudhary
(Consultant Pathologist)

**This is computer generated report, Hence does not require signature.



Kokar Chowk, Ranchi - 834001, Jharkhand

0651-7111888, 8877188771 info@samfordhospital.com www.samfordhospital.com

Toll Free No. : 1800 1234 00001

Patient Name : Mr. Murari Patel
UHID : 202415049
Age/Sex : 37 yr 9 mo 22 D /M
Referred By : Dr. Self .
Status : Final

Investigation No : 20241116769
Requested Date : 15/11/2024 08:56am
Collection Date : 15/11/2024 10:02am
Reported Date : 15/11/2024



Blood Sugar (post parandial)(1465)

Test	Result	Unit	Bio. Ref. Interval
Blood Sugar (post parandial)(1465)	95	mg/dL	70-140

--- End Of Report ---

Result Entered By

Mr. Sanjeev Prasad

Mr. Sudeep Oraon

Dr. Rajeev .
(M.D Pathologist)

**This is computer generated report, Hence does not require signature.

Patient Name : Mr. Murari Patel
UHID : 202415049
Age/Sex : 37 yr 9 mo 22 D /M
Referred By : Dr. Self .
Status : Final

Investigation No : 20241116782
Requested Date : 15/11/2024 08:56am
Collection Date : 15/11/2024 10:02am
Reported Date : 15/11/2024 12:37pm



202415049

Biochemistry

Lipid Profile

(CHOD-POD)

Test	Result	Unit	Bio. Ref. Interval
Cholesterol(1463)	144	mg/dl	< 200
Triglycerides (1487)	155	mg/dl	< 150
HDL Cholesterol	42	mg/dl	40 - 60
LDL	71	mg/dl	60-130
VLDL Cholesterol	31	mg/dL	< 30

LFT (Liver Function Test)(1513)

Test	Result	Unit	Bio. Ref. Interval
Serum Bilirubin (Total) (1456)	0.6	mg/dL	0.1-1.2
Serum Bilirubin (Direct)	0.2	mg/dL	0.0-0.3
Serum Bilirubin (Indirect)	0.4	mg/dL	0.2-0.8
SGPT (1475)	56	U/L	0-45
SGOT (1476)	32	U/L	5-40
Alkaline Phosphatase (ALP) (1494)	54	U/L	41-137
Total Protein	7.1	g/dl	6.0 - 8.0
Albumin (1461)	4.6	g/dl	3.7-5.3
Globulin	2.5	g/dl	2.3-3.6
A/G Ratio	1.8		1.2-1.8
GGT	25	U/L	1-94

Result Entered By

Mr. Sanjeev Prasad

Mr. Sudeep Oraon

Dr. Anubhuti Choudhary
(Consultant Pathologist)

**This is computer generated report, Hence does not require signature.



Kokar Chowk, Ranchi - 834001, Jharkhand

☎ 0651-7111888, 8877188771 ✉ info@samfordhospital.com 🌐 www.samfordhospital.com

Toll Free No. : 1800 1234 00001

Patient Name : Mr. Murari Patel
 UHID : 202415049
 Age/Sex : 37 yr 9 mo 22 D /M
 Referred By : Dr. Self
 Status : Final

Investigation No : 20241116770
 Requested Date : 15/11/2024 08:56am
 Collection Date : 15/11/2024 10:03am
 Reported Date : 15/11/2024 12:37pm



202415049

Biochemistry

Test	Result	Unit	Bio. Ref. Interval
Blood Sugar (Fasting)(1465)	90	mg/dl	70-110
Creatinine(1447) (Modified Jaffe Kinetic)	0.9	mg/dl	0.6-1.5
Uric Acid(1455)	6.7	mg/dl	3.6 - 7.2
Blood Urea Nitrogen (BUN) (1446)	11.2	mg/dl	5-25
BUN / Creatinine Ratio	12.4		4.0-21.5

Immunology

THYROID PROFILE(1559)

(Chemiluminescence Assay(C.L.I.A))

Test	Result	Unit	Bio. Ref. Interval
T3	0.99	ng/mL	0.58 - 1.59
T4 (1561)	117.4	nmol/l	60 - 120
TSH (1562)	3.66	uIU/ml	0.50 - 5.50

Result Entered By
 Mr. Sanjeev Prasad

Mr. Sudeep Oraon

Dr. Anubhuti Choudhary
 (Consultant Pathologist)

**This is computer generated report, Hence does not require signature.



Patient Name : Mr. Murari Patel
UHID : 202415049
Age/Sex : 37 yr 9 mo 22 D /M
Referred By : Dr. Self .
Status : Final

Investigation No : 20241116771
Requested Date : 15/11/2024 08:56am
Collection Date : 15/11/2024 04:09pm
Reported Date : 15/11/2024



Urine Routine Examination(1383)(Strip / Microscopy)

TEST NAME	RESULT	UNIT	REFERENCE RANGE
VOLUME	20 ml		
COLOUR	Straw		
APPEARANCE	Clear		
SP GRAVITY	1.020		1.003 - 1.035
PH	6.0		4.7 - 7.5
PROTEIN	NOT DETECTED		NOT DETECTED
GLUCOSE	NOT DETECTED		NOT DETECTED
KETONE BODIES	NOT DETECTED		NOT DETECTED
BLOOD	NOT DETECTED		NOT DETECTED
BILIRUBIN	NOT DETECTED		NOT DETECTED
UROBILINOGEN	NOT DETECTED		NOT DETECTED
NITRITE	NOT DETECTED		NOT DETECTED
PUS CELLS	1 - 2	/HPF	0-5
EPITHELIAL CELLS	0 - 1	/HPF	0-5
RBC	NOT DETECTED	/HPF	NOT DETECTED
CAST	NOT DETECTED		NOT DETECTED
CRYSTAL	NOT DETECTED		NOT DETECTED
BACTERIA	NOT DETECTED		NOT DETECTED

--- End Of Report ---

Result Entered By
Sanjeev
Mr. Sanjeev Prasad

Madhuri
Ms. Madhu Kumari

Rajeev
Dr. Rajeev .
(M.D Pathologist)

**This is computer generated report, Hence does not require signature.



Patient Name : Mr. Murari Patel
UHID : 202415049
Age/Sex : 37 yr 9 mo 22 D /M
Referred By : Dr. Self .
Status : Final

Investigation No : 20241116781
Requested Date : 15/11/2024 08:56am
Collection Date : 15/11/2024 10:02am
Reported Date : 15/11/2024



HbA1C(Glycosylated Haemoglobin)(1510)(HPLC)

Test Name	Result	Unit	Reference Range
HbA1c	5.0		4.5-6.5
Mean Plasma Glucose*	96.8	mg/dL	
Calculated			

Mean Plasma Glucose is based on estimated Average Glucose (eAG) value calculated according to National Glycohemoglobin Standardization Program (NGSP) criteria.

Reference Range (HBA1c)

Good control	: 4.5 - 6.4 %
Fair control	: 6.5 - 7.4 %
Poor control	: Above - 7.5 %

Note: Anaemia can lead to erroneous increase or decrease in HbA1C reading to misinterpretation of the disease condition, hence it might not be a reliable indicator to assist the glycaemic index.

Advice: Fructosamine test.

--- End Of Report ---

Result Entered By
Mr. Sanjeev Prasad

Ms. Madhusukumar

Dr. Rajeev .
(M.D Pathologist)

**This is computer generated report, Hence does not require signature.



Kokar Chowk, Ranchi - 834001, Jharkhand

☎ 0651-7111888, 8877188771 ✉ info@samfordhospital.com 🌐 www.samfordhospital.com

Toll Free No. : 1800 1234 00001

Patient Name	MURARI PATEL	Requested By	DR. HEALTH CHECKUP
MRN	202415049	Procedure Date	15.11.2024
Age/Sex	37 Y/M	Reporting Date	15.11.2024

X-RAY CHEST PA VIEW

Result:

Both lung fields are clear.

Both hila are normal.

Both CP angles are normal.

Cardiac contour and size are within normal limits.

The bony rib cage is normal.

Soft tissues are normal.

IMPRESSION: NORMAL STUDY.

We regret typographical errors if any. Please contact us for correction.



DR. ANUJ, MD
Consultant Radiologist.

Patient Name	MURARI PATEL	Requested By	DR. HEALTH CHECKUP
MRN	202415049	Procedure Date	15.11.2024
Age/Sex	37 Y/M	Reporting Date	15.11.2024

USG WHOLE ABDOMEN

Liver: The liver is normal in size ~ **12.7 cm** and outline. It shows **moderately increased echopattern**. No obvious focal pathology is seen. The intra and extra hepatic biliary passage are not dilated. The portal vein is normal in calibre at the porta hepatis (9.6 mm).

Gall bladder: The gall bladder is well distended shows normal wall thickness with no evidence of calculi.

CBD: The CBD is of normal caliber (3 mm).

Pancreas: The pancreas is normal in size and echogenicity with distinct outline. No obvious focal lesion is seen.

Spleen: The spleen is normal in size ~ **9.1 cm** and echogenicity.

Kidneys: Both kidneys were normal in position and measured as follows:

Right kidney measures 9.6 x 3.6 cm.

Left kidney measures 10.0 x 5.0 cm.

The renal cortical thickness and corticomedullary differentiation were adequate on both sides. No evidence of renal calculus or hydronephrosis seen on either side.

Urinary bladder: The urinary bladder is normal in size. Its wall shows a smooth outline. There is no evidence of any intraluminal or perivesical abnormality.

Prostate: The prostate is normal in size (vol- 18 gms) and showed a normal parenchymal echotexture.

No evidence of ascites or lymphadenopathy seen.

No pleural effusion seen.

IMPRESSION:

- Fatty liver (Grade-II).

(Please correlate clinically).



DR. MADHU

Consultant Ultrasonologist.

Note: - We regret typographical errors if any. Please contact us for correction.

Typed By:PIHU

Patient:

Musaviri, Patel

20.24.150.V9

Age: 33y.M M / F

Samir Hospital

HR 74/min

Axis:

SINUS RHYTHM
OTHERWISE NORMAL ECG

Intervals:
RR 813 ms
P 110 ms
PR 156 ms
QRS 78 ms
QT 390 ms
QTc 433 ms

P (II) 0.08 mV
S (V1) -0.75 mV
R (V5) 1.10 mV
Sokol. 1.85 mV

10 mm/mV

10 mm/mV

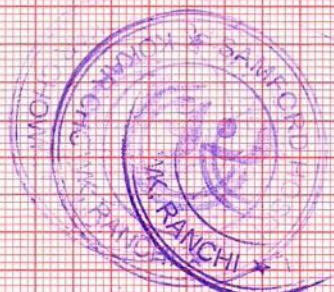

UNCONFIRMED REPORT

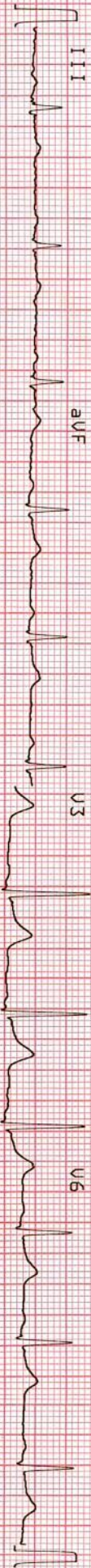
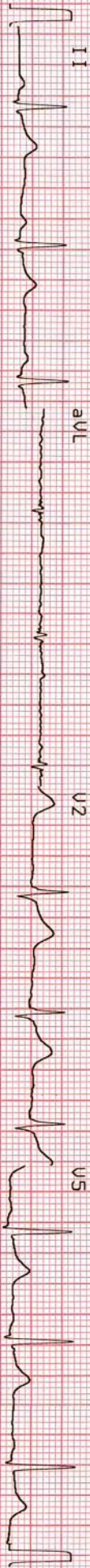
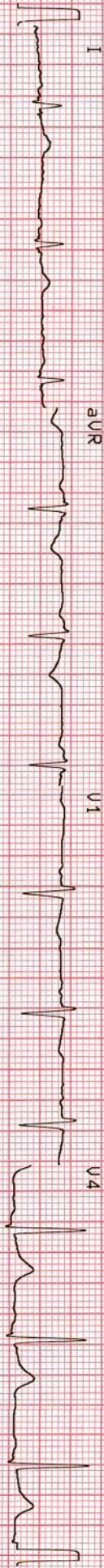

25 mm/s

0.05-35Hz

F50 55F 5B5

Fr 15-NOV-24 10:45:07

AT-2plus 4.14

(c) SCHILLER AG

AT-2plus 4.14 CM

202415049 / MURARI PATEL / 37 Yrs / M / 169 Cms / 70 Kg Date: 15-Nov-2024 Technician : ARUN KUMAR Examined By:

Stage	Time	Duration	Speed(mph)	Elevation	METS	Rate	% THR	BP	RPP	PVC
Warm Up	00:05	0:05	01.0	00.0	01.0	078	43 %	---/---	000	00
ExStart	00:55	0:50	01.0	00.0	01.0	104	57 %	110/70	114	00
BRUCE Stage 1	03:55	3:00	01.7	10.0	04.7	130	71 %	120/75	156	00
BRUCE Stage 2	06:55	3:00	02.5	12.0	07.1	158	86 %	120/75	189	00
PeakEx	09:14	2:19	03.4	14.0	09.5	183	100 %	130/80	237	00
Recovery	10:13	1:00	01.1	00.0	01.1	162	89 %	120/75	194	00

REPORT :

Sample Name: Stress Test Graded Exercise Treadmill
 PROCEDURE DONE: Graded exercise treadmill stress test
 STRESS ECG RESULTS: The patient was stressed by continuous graded treadmill testing for Exercise Time 08:19 Mins. of the standard Bruce Initial HR was recorded as 74 bpm, and the maximum predicted Target Heart Rate 183. The blood pressure increased at the time of generating r Systolic BP 130 mmHg Diastolic BP 80 mmHg. The Test was completed because of TARGET ACHIEVED
 CONCLUSIONS:
 1. Stress test is NEGATIVE for ischemia.
 2. Blood pressure response to exercise is normal.



Doctor : DR. MD.FARHAN SHIKOH