

**CENTRAL MOTOR VEHICLES**  
**RULES 1989**  
**FORM 7(Sec Rule 18(2))**  
**DRIVING LICENCE**

DL NO: RJ-14/GC/11/570763 Date: 27/08/2011  
 Name: DIKSHANT JAIN  
 Son of: HARISH CHAND JAIN  
 Address: F-832 CHITRAKOOT YJANDA  
 AJMER ROAD JAIPUR

is licensed to drive throughout India a vehicle  
 of the following description:  
 LIGHT MOTOR VEH.

The license to drive other than transport  
 vehicle is valid  
 From: 27/08/2011 To: 26/08/2031

*(Signature)*  
 Licensing Authority, Jaipur

*(Signature)*  
 Licensee's sign/Thumb Impression

*(Handwritten signature)*

*(Handwritten signature)*

**Dr. R K JAIN**  
 MBBS, Physician  
 RMC No. : 7039

Dt. of first issue of DL/Class of vehicle  
 Name/Designation of the issuing authority: M.NAFIS J MVSI

Badge No. and Authorisation/Date to drive transport vehicle  
 Badge Detail: DOB: 29/11/1982 Blood Group: Tal. No.: 0141-2354111  
 Citizenship: INDIAN

**DON'T DRINK & DRIVE**

DRIVING OFFENCES: ① ② ③ ④ ⑤

Finance Software, Jaipur 2094624



# SSDBC SHYAM DIAGNOSTIC LLP

PARTICIPATING IN BIO-RAD "EQUAS" INTERNAL AND EXTERNAL QUALITY CONTROL PROGRAM (NABL CRITERIA)

Auth.



**ENDOCRINE AND ALLERGY LABORATORY PVT. LTD.**



## General Physical Examination

Date of Examination: 26/10/2024

Name: DIKSHANT JAIN Age: 41 DOB: 29/11/1982 Sex: M

Referred By: JM FINANCE

Photo ID: DL ID #: RJ14/DLC/11/570763

Ht: 181 (cm) Wt: 90 (Kg)

Chest (Expiration): 108 (cm) Abdomen Circumference: 98 (cm)

Blood Pressure: 111/64 mm Hg PR: 76 / min RR: 17 / min Temp: Afebrile

BMI 27

with Glass R/E 6/6, N/G, NCB  
Eye Examination: L/E 6/6, N/G, NCB

Other: N/A

On examination he/she appears physically and mentally fit:  Yes / No

Signature of Examinee: [Signature] Name of Examinee: DIKSHANT JAIN

Signature Medical Examiner: [Signature] Name Medical Examiner: Dr. R. K. JAIN

**Dr. R K JAIN**  
MBBS, Physician  
RMC No. : 7039



# SSDBC SHYAM DIAGNOSTIC LLP

PARTICIPATING IN BIO-RAD "EQUAS" INTERNAL AND EXTERNAL QUALITY CONTROL PROGRAM (NABL CRITERIA)

Auth.



## ENDOCRINE AND ALLERGY LABORATORY PVT. LTD.



### PATIENT TEST REPORT

Patient Name **Mr. DIKSHANT JAIN**  
 Patient ID **1724621**  
 Gender / Age **Male 41 Yrs 10 Mon 28 Days**  
 Ref. Doctor **J M FINANCE**  
 Client Name **MEDIWHEEL ARCOFEMI HEALTHCARE**



Registered On **26/10/2024 09:20:45**  
 Collected On **26/10/2024 10:31:58**  
 Authorized On **26/10/2024 14:32:55**  
 Printed On **26/10/2024 14:33:04**  
 Barcode   
 LIS Number **1724621-01**

Page No: 1 of 4

### HAEMATOLOGY

Test Name	Value	Unit	Biological Ref Interval
<b>PRE EMPLOYMENT HEALTH CHECK UP H</b>			
<b>COMPLETE BLOOD COUNT</b>			
Haemoglobin (HB)	12.2	g/dL	13.0 - 17.0
Total Leucocyte Count(TLC)	6.00	ths/ul	4.00 - 11.00
<b>Differential Leucocyte Count (DLC)</b>			
Neutrophil	62	%	45 - 75
Lymphocyte	33.00	%	20.00 - 45.00
Eosinophil	3.00	%	1.00 - 6.00
Monocyte	2.00	%	1.00 - 10.00
Basophil	00	%	00 - 01
Total Red Blood Cell Count (RBC)	5.45	x10 <sup>6</sup> /ul	4.50 - 5.50
Hematocrit (HCT)	39.6	%	36.0 - 50.0
Mean Corp. Volume (MCV)	72.7	fL	80.0 - 101.0
Mean Corp. Hb (MCH)	22.4	pg	27.0 - 32.0
Mean Corp. Hb Con. (MCHC)	30.8	g/dL	31.0 - 37.0
Total Platelet Count	217.00	x10 <sup>3</sup> /uL	150.00 - 450.00

#### Interpretation

A complete blood count (CBC) is a blood test. It's used to look at overall health and find a wide range of conditions, including anemia, infection and leukemia. A complete blood count test measures the following: Red blood cells, which carry oxygen White blood cells, which fight infection Hemoglobin, the oxygen-carrying protein in red blood cells Hematocrit, the amount of red blood cells in the blood Platelets, which help blood to clot Blood

Technologist

**Dr Maryem Ansari**  
 M.D. Pathologist  
 Reg. No. 26558 / 43507

**Dr. Menka Kapil**  
 Consultant Pathologist  
 Reg No. 22180/009021

Abbreviations Meaning : H - High, L-Low, HH -Critically High, LL- Critically Low, @ -Repeat  
 Test(s) performed on collected sample(s) received. please correlate with clinical finding & other related investigation.

These tests have their own limitations, The result of the test is not diagnostic in itself. They should be interpreted in relation to clinical findings  
 This test report is not valid for medical legal purpose. Subject to JAIPUR Jurisdiction only.



# SSDBC SHYAM DIAGNOSTIC LLP

PARTICIPATING IN BIO-RAD "EQUAS" INTERNAL AND EXTERNAL QUALITY CONTROL PROGRAM (NABL CRITERIA)

Auth.



## ENDOCRINE AND ALLERGY LABORATORY PVT. LTD.



### PATIENT TEST REPORT

Patient Name **Mr. DIKSHANT JAIN**  
 Patient ID **1724621**  
 Gender / Age **Male 41 Yrs 10 Mon 28 Days**  
 Ref. Doctor **J M FINANCE**  
 Client Name **MEDIWHEEL ARCOFEMI HEALTHCARE**



Registered On **26/10/2024 09:20:45**  
 Collected On **26/10/2024 10:31:58**  
 Authorized On **26/10/2024 14:32:55**  
 Printed On **26/10/2024 14:33:04**  
 Barcode   
 LIS Number **1724621-01**

Page No: 2 of 4

### HAEMATOLOGY

Test Name	Value	Unit	Biological Ref Interval
ESR-ERYTHROCYTE SEDIMENTATION RATE	12	mm/1st hr.	00 - 20

Technologist

**Dr Maryem Ansari**  
 M.D. Pathologist  
 Reg. No. 26558 / 43507

**Dr. Menka Kapil**  
 Consultant Pathologist  
 Reg No. 22180/009021

Abbreviations Meaning : H - High, L-Low, IIII -Critically High, LL- Critically Low, @ -Repeat  
 Test(s) performed on collected sample(s) received. please correlate with clinical finding & other related investigation.

These tests have their own limitations, The result of the test is not diagnostic in itself. They should be interpreted in relation to clinical findings  
 This test report is not valid for medical legal purpose. Subject to JAIPUR Jurisdiction only.



# SSDBC SHYAM DIAGNOSTIC LLP

PARTICIPATING IN BIO-RAD "EQUAS" INTERNAL AND EXTERNAL QUALITY CONTROL PROGRAM (NABL CRITERIA)

Auth.



## ENDOCRINE AND ALLERGY LABORATORY PVT. LTD.



### PATIENT TEST REPORT

Patient Name **Mr. DIKSHANT JAIN**  
 Patient ID **1724621**  
 Gender / Age **Male 41 Yrs 10 Mon 28 Days**  
 Ref. Doctor **J M FINANCE**  
 Client Name **MEDIWHEEL ARCOFEMI HEALTHCARE**



Registered On **26/10/2024 09:20:45**  
 Collected On **26/10/2024 10:31:58**  
 Authorized On **26/10/2024 14:32:55**  
 Printed On **26/10/2024 14:33:04**  
 Barcode   
 LIS Number **1724621-01**

Page No: 3 of 4

### HAEMATOLOGY

Test Name	Value	Unit	Biological Ref Interval
BLOOD GROUPING A.B.O. AND Rh TYPE	'B' POSITIVE		A/B/O/AB Rh Negative/Positive

Technologist

**Dr Maryem Ansari**  
 M.D. Pathologist  
 Reg. No. 26558 / 43507

**Dr. Menka Kapil**  
 Consultant Pathologist  
 Reg No. 22180/009021

Abbreviations Meaning : H - High, L-Low, HH -Critically High, LL- Critically Low, @ -Repeat  
 Test(s) performed on collected sample(s) received. please correlate with clinical finding & other related investigation.

These tests have their own limitations, The result of the test is not diagnostic in itself. They should be interpreted in relation to clinical findings  
 This test report is not valid for medical legal purpose. Subject to JAIPUR Jurisdiction only.



# SSDBC SHYAM DIAGNOSTIC LLP

PARTICIPATING IN BIO-RAD "EQUAS" INTERNAL AND EXTERNAL QUALITY CONTROL PROGRAM (NABL CRITERIA)

Auth.



## ENDOCRINE AND ALLERGY LABORATORY PVT. LTD.



### PATIENT TEST REPORT

Patient Name **Mr. DIKSHANT JAIN**  
 Patient ID **1724621**  
 Gender / Age **Male 41 Yrs 10 Mon 28 Days**  
 Ref. Doctor **J M FINANCE**  
 Client Name **MEDIWHEEL ARCOFEMI HEALTHCARE**



Registered On **26/10/2024 09:20:45**  
 Collected On **26/10/2024 10:31:58**  
 Authorized On **26/10/2024 14:32:55**  
 Printed On **26/10/2024 14:33:04**  
 Barcode   
 LIS Number **1724621-03, 1724621-04, 1724621-02**  
 Page No: 4 of 4

### BIOCHEMISTRY

Test Name	Value	Unit	Biological Ref Interval
<b>BLOOD GLUCOSE (FASTING)</b> Method : GOD-POD WITH PLASMA	90.8	mg/dl	70.0 - 110.0
<b>BLOOD GLUCOSE (PP)</b> Method : GOD-POD WITH PLASMA	90.4	mg/dl	80.0 - 140.0
<b>CREATININE</b> Method : Enzymatic with serum	0.90	mg/dl	Males (Adult) : 0.7 - 1.3 mg/dL Females (Adult) : 0.6 - 1.1 mg/dL Newborn : 0.3 - 1.0 mg/dL Infant : 0.2 - 0.4 mg/dL child : 0.3 - 0.7 mg/dL Adolescent : 0.5 - 1.0 mg/dL
<b>BLOOD UREA NITROGEN BUN</b>	14.00	mg/dl	Serum/Plasma - 6-20
<b>Bilirubin-Total</b> Method : Diazo with serum	0.61	mg/dl	Adults 0.3-1.2 Cord < 2 0-1 day premature:<8.0 0-1 day full term: 1.4-8.7 1-2 days Premature 1-2 days Full term 3.4-11.5 3-5 days Premature < 16 3-5 days Full term 1.5-12
<b>Bilirubin-Direct</b> Method : Diazo with serum	0.14	mg/dl	Adults < 0.4
<b>Bilirubin-Indirect</b> Method : Calculated	0.47	mg/dl	0.12 - 1.00
<b>Alanine Amino Transferase (SGPT)</b> Method : IFCC with PDP serum	30.9	U/L	5.0 - 41.0

\*\*\* End of Report \*\*\*

Technologist

**Dr Maryem Ansari**  
M.D. Pathologist  
Reg. No. 26558 / 43507

**Dr. Menka Kapil**  
Consultant Pathologist  
Reg No. 22180/009021

Abbreviations Meaning : H - High, L-Low, HH -Critically High, LL- Critically Low, @ -Repeat  
Test(s) performed on collected sample(s) received. please correlate with clinical finding & other related investigation.

These tests have their own limitations, The result of the test is not diagnostic in itself. They should be interpreted in relation to clinical findings  
This test report is not valid for medical legal purpose. Subject to JAIPUR Jurisdiction only.



# SSDBC SHYAM DIAGNOSTIC LLP

PARTICIPATING IN BIO-RAD "EQUAS" INTERNAL AND EXTERNAL QUALITY CONTROL PROGRAM (NABL CRITERIA)

Associated With **ENDOCRINE AND ALLERGY LABORATORY PVT. LTD.**

NABL ACCREDITED IN PROCESS



**ENDOLAB**  
WE CARE FOR YOU

**MR. DIKSHANT JAIN**

**Age/Sex: 41 Y/M**

**Registration Date: 26/10/2024**

**Ref. by: J. M. FINANCE**

### X-RAY CHEST PA VIEW:

*Both lung fields are normal.*

*Trachea is in midline*

*Both the domes of diaphragm are normally placed.*

*Bony cage and soft tissue shadows are normal.*

*Both C.P. angles are normal.*

**IMPRESSION: No abnormality is detected.**

**Dr. S.C. GODARA**  
MBBS, M.D.  
(RADIO-DIAGNOSIS)  
R.M.C. Reg. No. 14672

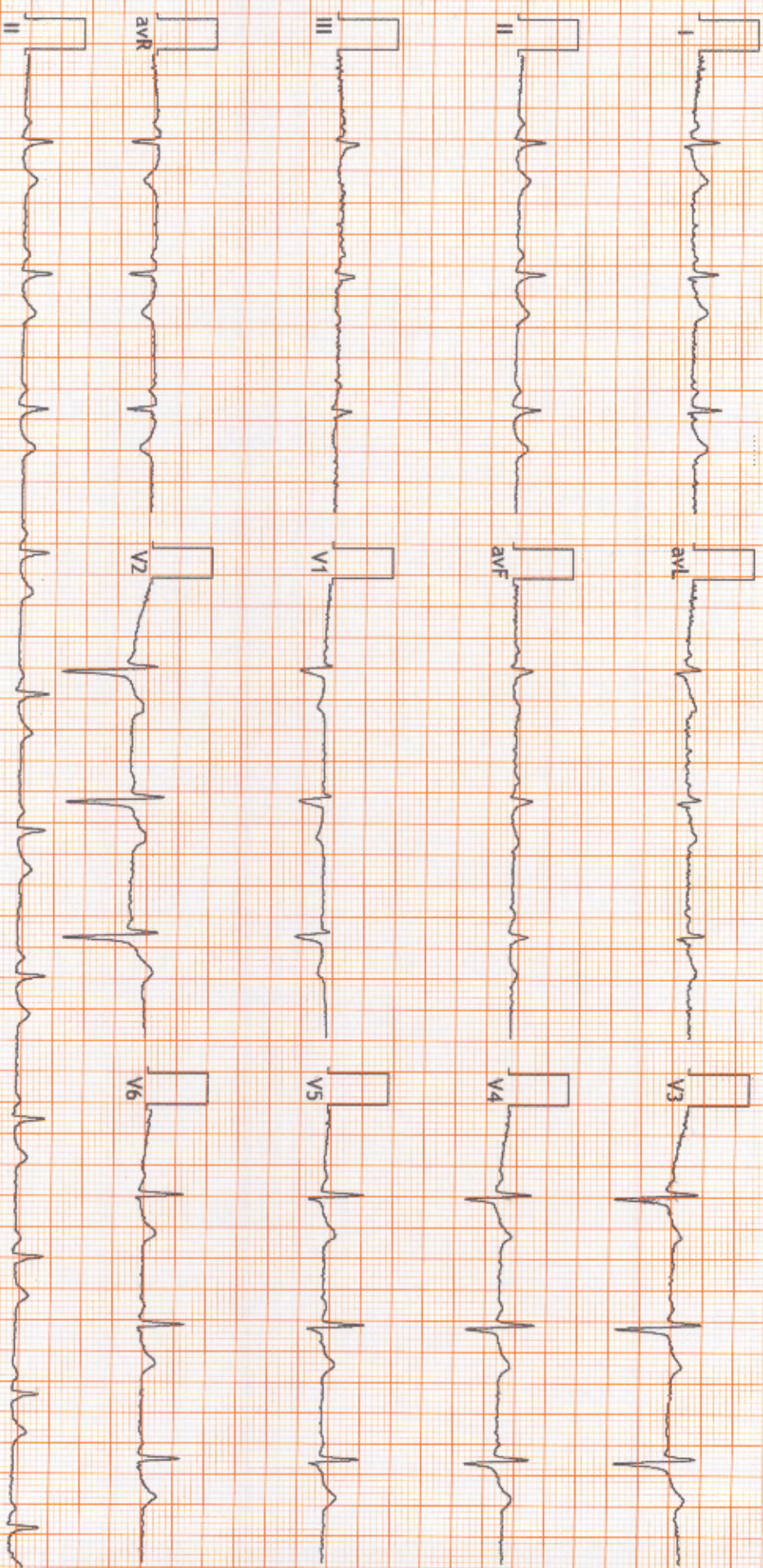

FINDINGS: Normal Sinus Rhythm

Heart Rate : 65 bpm; PR Interval : 132 ms; QRS Duration : 162 ms; QT/QTc Int : 305/319 ms

P-QRS-T axis: 52 • 47 • 10 • (Deg)

Comments :

TUNIL

*[Handwritten signature]*

Dr. Naresh Kumar Mohanka

RMC No : 35703

M.B.B.S. D.P.O. (ESCORTS)

*[Handwritten signature]*

Dr. NARESH MOHANKA



CENTRAL MOTOR VEHICLES

RULES 1989

FORM 7(See Rule 16(2))

DRIVING LICENCE



*(Signature)*

Holder's sign/Thumb Impression

D/L NO : RJ-14/DLC/11/ 570763 Date : 27/08/2011

Name : DIKSHANT JAIN

Son of : HARISH CHAND JAIN

Address : E-8/32 CHITRAKOOT YOJANA

AJMER ROAD JAIPUR

is licenced to drive throughout India a vehicle  
of the following description.

LIGHT MOTOR VEH.

The licence to drive other than transport  
vehicle is valid

From : 27/09/2011 To : 26/09/2031

*(Signature)*

Licencing Authority, Jaipur



 GPS Map Camera

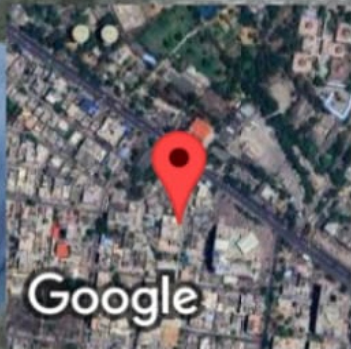

**Jaipur, Rajasthan, India**  
D-6, opp. Chamatkareshwar Mandir, Sindhi Colony, Bani Park, Jaipur,  
Rajasthan 302016, India  
Lat 26.936362°  
Long 75.79099°  
26/10/24 09:42 AM GMT +05:30

Dt. of first issue of DL/Class of vehicle :

Name/Designation of the testing authority : M.NAFIS / MVS/

Badge No. and Authorisation Date to drive transport vehicle.

Badge Detail :

DOB : 29/11/1982

Blood Group :

Tel. No. : 0141-2354111

Citizenship INDIAN



**DON'T DRINK & DRIVE**

DRIVING OFFENCES :

**1 2 3 4 5**

Pinnacle Software, Jaipur 2358624