

--

Name : Ms. VANSHIKA CHOITHANI Age : 42Yr 9Mth 5Days Gender : Female  
UHID : ASHB.0000055594 /BPLAH11733 W/BNo/RefNo: AHC  
SIN \ LRN : 201009 \ 201010 \ 201011 \ 201012 \ 79970  
Specimen : Blood  
Ref Doctor : Dr. Gopal Batni



**\*ASHB.0000055594\***

Collected on : 09-NOV-2024 10:22:47 AM Received on : 09-NOV-2024 10:55:36 AM Reported on : 09-NOV-2024 12:51:10 PM

**MEDIWHEEL FULL BODY ANNUAL PLUS CHECK ADVANCED-FEMALE**

<b>TEST NAME</b>	<b>RESULT</b>	<b>BIOLOGICAL REFERENCE INTERVALS</b>	<b>UNITS</b>
GLUCOSE - SERUM / PLASMA (FASTING)			
GLUCOSE - PLASMA (FASTING)	<b>84</b>	70-100	mg/dL
GLUCOSE - SERUM / PLASMA (POST PRANDIAL)			
GLUCOSE - PLASMA - (POST PRANDIAL)	<b>97</b>	70-140	mg/dL
GLYCOSYLATED HEMOGLOBIN (HBA1C) - WHOLE BLOOD	<b>5.9 *</b>	4.0-5.6	%
CHOLESTEROL - SERUM / PLASMA	<b>153</b>	Desirable: <200 Borderline High: 200-239 High >240	mg/dL
HDL CHOLESTEROL - SERUM / PLASMA	<b>54</b>	>40	mg/dL
LDL CHOLESTEROL - SERUM / PLASMA	<b>96</b>	Optimal: <100 Above optimal: 100-129 Borderline high: 130-159 High: 160-189 Very high: >190	mg/dL
TRIGLYCERIDES - SERUM / PLASMA	<b>56</b>	Normal<150 Borderline high 150-199 High 200-499 Very high: ≥ 500	mg/dL
VLDL CHOLESTEROL - SERUM	<b>11 *</b>	15-30	

Name : **Ms. VANSHIKA CHOITHANI** Age : **42Yr 9Mth 5Days** Gender : **Female**  
 UHID : ASHB.0000055594 / BPLAH11733 W/BNo/RefNo : AHC  
 SIN \LRN : 201008 \ 201015 \ 79970  
 Specimen : Urine  
 Ref Doctor : Dr. Gopal Batni



Collected on : 09-NOV-2024 11:16:06 AM Received on : 09-NOV-2024 12:04:01 PM Reported on : 09-NOV-2024 02:36:52 PM

**MEDIWHEEL FULL BODY ANNUAL PLUS CHECK ADVANCED-FEMALE**

<u>TEST NAME</u>	<u>RESULT</u>	<u>BIOLOGICAL REFERENCE INTERVALS</u>	<u>UNITS</u>
<b>CBC</b>			
HAEMOGLOBIN	<b>11.0 *</b>	12.0 to 15.1	g/dL
Packed cell volume (Calculated)	<b>34.4 *</b>	35.5 to 44.9	%
RBC COUNT(Impedance)	<b>4.18</b>	4.00-5.20	Million/ul
MCV-	<b>82.2</b>	80-100	fl
MCH-	<b>26.3 *</b>	27-32	pg
MCHC-	<b>32.0</b>	32-36	g/dL
RDW (Derived from RBC histogram)	<b>16.7 *</b>	12.2 - 16.1	%
TLC COUNT	<b>7.51</b>	4.0-11.0	10 <sup>3</sup> /mm <sup>3</sup>
<b>DIFFERENTIAL COUNT</b>			
Neutrophils	<b>59</b>	40-80	%
Lymphocytes	<b>27</b>	20-40	%
Monocytes	<b>5</b>	2-10	%
Eosinophils	<b>9 *</b>	1-6	%
Basophils	<b>0</b>	0-2	%
Platelet Count(Impedance)	<b>420.6</b>	150-450	10 <sup>3</sup> /mm <sup>3</sup>
Mean Platelet Volume	<b>8.4</b>	6.5-12.0	fl
<b>ERYTHROCYTE SEDIMENTATION RATE (ESR)</b>	<b>13</b>	0-20	mm/1st hr
<b>URINE ROUTINE (CUE)</b>			
<b>MACROSCOPIC EXAMINATION</b>			
Specific Gravity(Automated – Reflectance Spectrometer)	<b>1.010</b>	1.005 - 1.025	
Colour:(Naked Eye Examination)	<b>Pale-Yellow</b>		

Name : **Ms. VANSHIKA CHOITHANI** Age : **42Yr 9Mth 5Days** Gender : **Female**  
 UHID : ASHB.0000055594 / BPLAH11733 W/BNo/RefNo : AHC  
 SIN \LRN : 201008 \ 201015 \ 79970  
 Specimen : Urine  
 Ref Doctor : Dr. Gopal Batni



Collected on : 09-NOV-2024 11:16:06 AM Received on : 09-NOV-2024 12:04:01 PM Reported on : 09-NOV-2024 02:36:52 PM

Transparency:(Naked Eye Examination)	<b>Clear</b>		
pH(Automated – Reflectance Spectrometer)	<b>Neutral</b>		
Protein :(Automated – Reflectance Spectrometer/Sulpho salicylic acid method)	<b>Nil</b>		
Sugar:(Automated - Reflectance Spectrometer/ Benedict's Test)	<b>Nil</b>		
Ketone(Automated – Reflectance Spectrometer/Rothera's test)	<b>Nil</b>		
Bilirubin: (Automated – Reflectance Spectrometer/Fouchet's method)	<b>Nil</b>		
<b>Cells:</b>			
RBC(Automated - Reflectance spectrometer/Microscopy/Flow cytometric)	<b>Nil</b>		
Pus Cells(Automated – Reflectance spectrometer/Microscopy/Flow cytometric)	<b>1-2</b>	0.0 - 5.0/HPF	/hpf
Epithelial Cells(Microscopic /Flow cytometric)	<b>2-4</b>	<20	/hpf
Yeast Cells	<b>Absent</b>		
Bacteria:	<b>Present</b>		
Casts:(Microscopic /Flow cytometric)	<b>Absent</b>	ABSENT	
Crystals:(Microscopic /Flow cytometric)	<b>Absent</b>		

Name : **Ms. VANSHIKA CHOITHANI** Age : **42Yr 9Mth 5Days** Gender : **Female**  
UHID : ASHB.0000055594 / BPLAH11733 W/BNo/RefNo : AHC  
SIN \LRN : 201008 \ 201015 \ 79970  
Specimen : Urine  
Ref Doctor : Dr. Gopal Batni



Collected on : 09-NOV-2024 11:16:06 AM Received on : 09-NOV-2024 12:04:01 PM Reported on : 09-NOV-2024 02:36:52 PM

Report Status:Final

\* END OF REPORT \*

CHECKED BY : 154494  
727938

A handwritten signature in black ink, appearing to read 'Dr. Shubhra Prasad', located in the bottom right area of the report.

Dr. Shubhra Prasad  
Consultant Pathologist

Printed On : 12-NOV-2024 10:59:33 AM





42 Years

Female

QRS 82 ms  
QT / QTcBaz 356 / 415 ms  
PR 130 ms

Normal sinus rhythm  
Normal ECG

P 98 ms

RR / PP 728 / 731 ms

P / QRS / T 47 / 170 / 52 degrees

Technician:  
Ordering Ph:  
Referring Ph:  
Attending Ph:

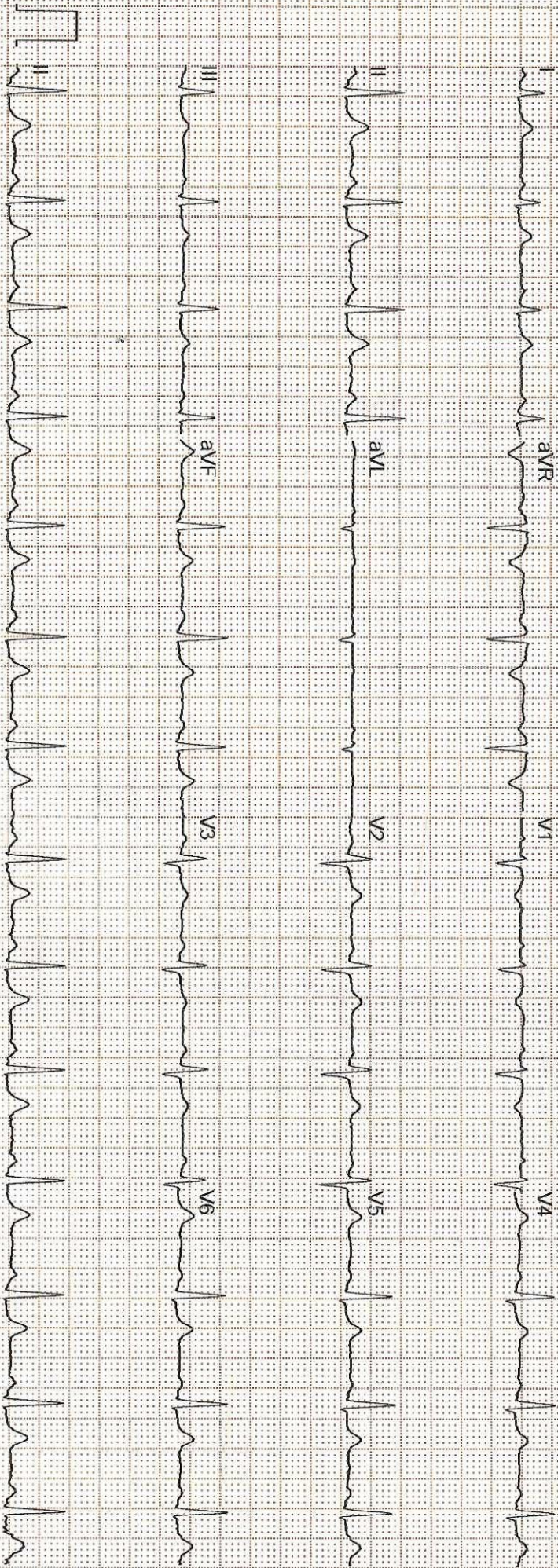



Patient Name:	VANSHIKA CHOITHANI	Patient ID:	ASHB.0000055594
Age:	42 Years	Sex:	F
Accession Number:	17101.124019605	Modality:	CR
Referring Physician:	Gopal Batni	Study:	BREAST
Study Date:	09-Nov-2024		

### BILATERAL MAMMOGRAM

Mammogram was done by routine procedure and obtaining projections of both breasts in mediolateral oblique MLO view and craniocaudal CC views.

B/L breasts parenchyma shows dense heterogeneous fibro glandular tissue parenchyma-Type C breast.

No obvious focal mass lesion.

No architectural distortion is noted.

Retroareolar region is normal.

No evidence any suspicious microcalcification is seen.

Skin and subcutaneous tissue appears normal.

No significant axillary lymphadenopathy is seen.

On **USG correlation** no obvious discrete focal mass lesion or architectural distortion. No abnormal ductal dilatation is seen.

Bilateral axilla shows few subcentimetric lymph nodes with maintained fatty hilum.

**Imp:-** Bilateral mammogram study reveals:-

- **Bilateral breast - BIRADS category 1 (Negative).**

**Adv:-**Clinical correlation.

  
**DR. KRATI KHANDELWAL**  
**CONSULTANT RADIOLOGIST**



**ULTRA SONOGRAPHY ABDOMEN**

Patient Name:	VANSHIKA CHOITHANI	Patient ID:	ASHB.000055594
Age:	42 Years	Sex:	F
Accession Number:	17101.224013189	Modality:	US
Referring Physician:	Gopal Batni	Study:	ULTRASOUND - WHOLE ABDOMEN
Study Date:	09-Nov-2024		

**Liver:-** is normal in size and echotexture. Portal and hepatic venous system appears normal. Intra and extra hepatic biliary radicals are not dilated.

**Gall Bladder:-** is normal in size and shape. Its lumen is echofree.

**Pancreas** is normal in size outline and echopattern.

**Spleen** is normal in size and echopattern.

**Both kidneys** are normal in size, shape and echogenicity. Central pelvicalyceal sinus and corticomedullary ratio are normal.

Right kidney measures:- 9.2x4.6cm.

Left kidney measures:- 9.6x4.8cm.

No evidence of ascites is seen.

**Urinary bladder** is normal in shape and contour. Its wall is normal.

**Uterus:-** Uterus is anteverted , mildly bulky in size and shows inhomogeneous echopattern with evidence of a relatively defined heterogeneously hypoechoic lesion measuring ~ 2.4x1.7cm seen in the anterior myometrial body region. Cervix shows inhomogeneous echopattern.

Uterus measures:- 10.1x4.8x5.3cm. Endometrial thickness is thin.

**Ovaries:-** Both ovaries are normal in size , follicular pattern and show normal stromal echotexture.

Right ovary measures 2.5x2.0cm.

Left ovary measures 3.1x2.1cm.

No adnexal mass.

No free fluid in POD.

**IMPRESSION:-** Sonography Study Reveals:-

- Mildly bulky uterus with small intramural fibroid.
- No other significant abnormality detected.

**ADV:-** Clinical Correlation.



**DR. KRATI KHANDELWAL**  
**CONSULTANT RADIOLOGIST**





Patient Name:	VANSHIKA CHOITHANI	Patient ID:	ASHB.0000055594
Age:	42 Years	Sex:	F
Accession Number:	17101.124019604	Modality:	DX
Referring Physician:	Gopal Batni	Study:	CHEST
Study Date:	09-Nov-2024		

**X-RAY CHEST (PA VIEW)**

Both lung fields are clear. No active pleural or parenchymal lesion is seen.

The hila, mediastinum, bony thoracic cage and the diaphragmatic domes are normal.

The costophrenic and cardiophrenic angles are clear.

The cardiac silhouette is unremarkable.

**IMP:- RADIOGRAPHIC IMAGE REVEALS:-**

Normal findings are seen.

Thanks for Ref

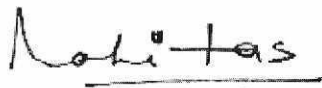

DR. HARI SANTOSH  
CONSULTANT RADIOLOGIST

Date: 09-Nov-2024 16:17:00

