



Medicover Hospitals
 VENKOJIPALAM VISKHAPATNAM -530017
 ANDHRA PRADESH -INDIA
 PHONO NO : 0891-6829999



OPHTHALMOLOGIST CONSULTATION

NAME: D. CHINARAMARAO AGE: 26/M

DATE: 26/10/24

AR $\left\{ \begin{array}{l} +0.50 / 0.75 \times 25^{\circ} \\ +0.75 \times 87^{\circ} \end{array} \right.$

SU $\left\{ \begin{array}{l} 6/6 \text{ } 0.75 \times 30^{\circ} \text{ } 6/6 \\ 6/6 \text{ } 0.50 \times 180^{\circ} \text{ } 6/6 \end{array} \right.$

with O.D. in

ADS (C) Sx hypom

PG $\left\{ \begin{array}{l} -0.75 \times 30^{\circ} \\ -0.50 \times 180^{\circ} \end{array} \right.$

low K_v / h

Ans
sum

R



**MEDICOVER
HOSPITALS**

LABORATORY REPORT : BIOCHEMISTRY

A UNIT OF SAHRUDAYA HEALTHCARE PVT LTD

Name	: Mr. CHINARAMARAO DATTI	Age /Sex	: 36Y Y(s)/MALE
Bill Date	: 26-Oct-2024 09:34 AM	UMR No.	: 482410004287
Rec. Dt	: 26-Oct-2024 01:56 PM	Bill No.	: MCB48241015356
Rept. Dt	: 26-Oct-2024 01:58 PM	Result No	: RU4241038005
Ref By	: Dr. ER PHYSICIAN	Sample ID	: MCV484068588
Sample Type	: SERUM		

SERUM URIC ACID

<u>Parameters</u>	<u>Result</u>	<u>Reference Range</u>	<u>Units</u>
SERUM URIC ACID <i>uricase</i>	7.1 *	3.4-7.0	mg/dL

*** End Of Report ***

Dr. Mohammad Simi Iqbal
DR. MOHAMMAD SIMI IQBAL
M.B.B.S, M.D CONSULTANT BIOCHEMIST

Medicover Unit - I
18-1-3, KGH Down, Maharani-peta,
Jagadamba Junction, Visakhapatnam
Andhrapradesh - 530 002.
Ph: +91 96526 69351

Medicover Unit -III
Sry. No.27, Plot No.05, BRTS Road,
Health City, Arilova, Chinnagadhili Mandal,
Visakhapatnam, Andhrapradesh - 530 040,
Ph: +91 0891 6677888

Medicover - MVP
1-1-83, Sector-6, Venkajipalem,
MVP Colony, Visakhapatnam,
Andhrapradesh -530017.
Ph: +91 8886655677



**MEDICOVER
HOSPITALS**

LABORATORY REPORT : CLINICAL PATHOLOGY

A UNIT OF SAHRUDAYA HEALTHCARE PVT LTD.

Name	: Mr. CHINARAMARAO DATTI	Age /Sex	: 36Y Y(s)/MALE
Bill Date	: 26-Oct-2024 09:34 AM	UMR No.	: 482410004287
Rec. Dt	: 26-Oct-2024 10:45 AM	Bill No.	: MCB48241015356
Rept. Dt	: 26-Oct-2024 01:00 PM	Result No	: RU4241038006
Ref By	: Dr. ER PHYSICIAN	Sample ID	: MCV484068591
Sample Type	: URINE		

CUE(COMPLETE URINE EXAMINATION)

Parameters	Result	Reference Range	Units
SPECIFIC GRAVITY	1.010	1.000 - 1.030	
PH	6.0	5.0 - 8.0	
PROTEIN	NIL	NIL (<15 mg/dL)	
GLUCOSE	NIL	NIL (<25 mg/dL)	
UROBILINOGEN	NIL	NIL	
KETONE	NIL	NIL (<5 mg/dL)	
BLOOD	NIL		
BILIRUBIN	NIL	NIL (<0.5 mg/dL)	
NITRITE	NIL	NEGATIVE	
LEUCOCYTES	NIL		

Dr. BANDAVAT SANKAR NAIK
MBBS, MD, PATHOLOGY



**MEDICOVER
HOSPITALS**

LABORATORY REPORT : CLINICAL PATHOLOGY

A UNIT OF UNIBLOCK HEALTHCARE PVT. LTD.

Name	Mr. CHINARAMARAO DATTA	Age /Sex	36Y Y/M/MALE
Bill Date	26-Oct-2024 09:34 AM	UMR No.	482410004287
Rec. Dt	26-Oct-2024 10:45 AM	Bill No.	MCB48241015356
Rept. Dt	26-Oct-2024 01:00 PM	Result No.	RU4241038006
Ref By	Dr. ER PHYSICIAN	Sample ID	MCV484068591
Sample Type	URINE		

MICROSCOPIC EXAMINATION

PUS CELLS	2-3	0 - 5 /hpf
EPITHELIAL CELLS	1-2	0 - 5 /hpf
RBC	NIL	0 - 5 /hpf
CASTS	NIL	NIL
CRYSTALS	NIL	NIL

*** End Of Report ***



Dr. BANDAVAT SANKAR NAIK
MBBS, MD, PATHOLOGY



**MEDICOVER
HOSPITALS**

A UNIT OF SAHRIJDAYA HEALTHCARE PVT LTD

LABORATORY REPORT : BLOOD BANK

Name	: Mr. CHINARAMARAO DATTI	Age /Sex	: 36Y Y(s)/MALE
Bill Date	: 26-Oct-2024 09:34 AM	UMR No.	: 482410004287
Rec. Dt	: 26-Oct-2024 10:45 AM	Bill No.	: MCB48241015356
Rept. Dt	: 26-Oct-2024 12:31 PM	Result No	: RU4241038007
Ref By	: Dr. ER PHYSICIAN	Sample ID	: MCV484068592
Sample Type	: WHOLE BLOOD		

BLOOD GROUPING AND RH

<u>Parameters</u>	<u>Result</u>	<u>Reference Range</u>	<u>Units</u>
BLOOD GROUP <i>Automated microcolumn gel method</i>	"O"		
RH TYPE	POSITIVE		

INTERPRETATION

1. If Rh is Du positive it is best considered as Rh negative as recipient and Rh positive as donor. Proper Cross matching is recommended before transfusion.
2. In case of forward and reverse grouping discrepancy, clinical correlation and repeat sample analysis is recommended.
3. For Infants below 6 months only forward grouping is performed.
4. A sub-grouping is recommended after the age of 6 months.

*** End Of Report ***

Dr. BANDA VAT SANKAR NAIK
MBBS, MD, PATHOLOGY



**MEDICOVER
HOSPITALS**

A UNIT OF SARU/DAYA HEALTHCARE PVT.LTD

LABORATORY REPORT : HAEMATOLOGY

Name	: Mr. CHINARAMARAO DATTI	Age /Sex	: 36Y Y(s)/MALE
Bill Date	: 26-Oct-2024 09:34 AM	UMR No.	: 482410004287
Rec. Dt	: 26-Oct-2024 10:45 AM	Bill No.	: MCB48241015356
Rept. Dt	: 26-Oct-2024 01:00 PM	Result No	: RU4241038008
Ref By	: Dr. ER PHYSICIAN	Sample ID	: MCV484068593
Sample Type	: WHOLE BLOOD		

Parameters

ESR
MODIFIED WESTERGREN'S
METHOD

Result

15 *

ESR

Reference Range

0 - 10

Units

mm/1st hour

*** End Of Report ***

Dr. BANDAVAT SANKAR NAIK
MBBS, MD, PATHOLOGY



**MEDICOVER
HOSPITALS**

LABORATORY REPORT : HAEMATOLOGY

A UNIT OF SAHRUDAYA HEALTHCARE PVT LTD

Name	: Mr. CHINARAMARAO DATTI	Age /Sex	: 36Y Y(s)/MALE
Bill Date	: 26-Oct-2024 09:34 AM	UMR No.	: 482410004287
Rec. Dt	: 26-Oct-2024 10:45 AM	Bill No.	: MCB48241015356
Rept. Dt	: 26-Oct-2024 11:23 AM	Result No	: RU4241038009
Ref By	: Dr. ER PHYSICIAN	Sample ID	: MCV484068594
Sample Type	: WHOLE BLOOD		

CBP(COMPLETE BLOOD PICTURE)

<u>Parameters</u>	<u>Result</u>	<u>Reference Range</u>	<u>Units</u>
HEMOGLOBIN <i>Photometric</i>	14.6	13.0 - 17.0 gms/dL	gms/dL
R B C COUNT <i>Electrical Impedance</i>	4.88	4.5 - 5.5 $10^{12}/L$	$10^{12}/L$
PCV/HCT <i>Calculated</i>	41.6	40 - 50	%
MCV <i>Calculated</i>	85.2	83 - 101	fl
MCH <i>Calculated</i>	30.0	27 - 32	pg
MCHC <i>Calculated</i>	35.2	31 - 37	g/dL
RDW(cv)	16.0 *	11.6 - 14.0 %	%
TLC (TOTAL LEUCOCYTE COUNT) <i>Impedance</i>	7.71	4.0 - 11.0	$10^3/\mu l$
NEUTROPHILS <i>DHSS/Microscopy</i>	55	40 - 80 %	
LYMPHOCYTES <i>DHSS/Microscopy</i>	38	20 - 40 %	



Dr. BANDAVAT SANKAR NAIK
MBBS, MD, PATHOLOGY

Medicover Unit - I
18-1-3, KGH Down, Maharanipeta,
Jagadamba Junction, Visakhapatnam
Andhrapradesh - 530 002.
Ph: +91 96526 69351

Medicover Unit -III
Sry. No.27, Plot No.05, BRTS Road,
Health City, Arilova, Chinnagadhili Mandal,
Visakhapatnam, Andhrapradesh - 530 040.
Ph: +91 0891 6677888

Medicover - MVP
1-1-83, Sector-6, Venkojipalem,
MVP Colony, Visakhapatnam,
Andhrapradesh-530017.
Ph: +91 8886655677



**MEDICOVER
HOSPITALS**

LABORATORY REPORT : HAEMATOLOGY

A UNIT OF UNIBLISA HEALTHCARE PVT. LTD.

Name	: Mr. CHINARAMARAO DATTA	Age /Sex	: 36Y Y(s)/MALE
Bill Date	: 26-Oct-2024 09:34 AM	UMR No.	: 482410004287
Rec. Dt	: 26-Oct-2024 10:45 AM	Bill No.	: MCB48241015356
Rept. Dt	: 26-Oct-2024 11:23 AM	Result No	: RUJ4241038009
Ref By	: Dr. ER PHYSICIAN	Sample ID	: MCV484068594
Sample Type	: WHOLE BLOOD		

MONOCYTES <i>DHSS/Microscopy</i>	05	02 - 10 %	
EOSINOPHILS <i>DHSS/Microscopy</i>	02	00 - 06 %	
BASOPHILS <i>DHSS/Microscopy</i>	00	00 - 01 %	
PLATELET COUNT <i>Electrical Impedance</i>	315	150 - 400 $10^3/\mu\text{L}$	$10^3/\mu\text{L}$

*** End Of Report ***

Dr. BANDAVAT SANKAR NAIK
MBBS, MD, PATHOLOGY



**MEDICOVER
HOSPITALS**

LABORATORY REPORT : BIOCHEMISTRY

LABORATORY REPORT : BIOCHEMISTRY

Name	- Mr. CHITTARAMARAO DALI	Age /Sex	36Y / (sp)MALE
Bill Date	- 20 Feb 2024 00:34 AM	UMR No.	482410004287
Rec. Dt	- 20 Feb 2024 01:56 PM	Bill No.	MCB48241015356
Rept. Dt	- 20 Feb 2024 02:00 PM	Result No	BU4241037997
Ref By	- Dr. ER PHYSICIAN	Sample ID	MCV484068588
Sample Type	- SERUM		

BUN(BLOOD UREA NITROGEN)

Parameters	Result	Reference Range	Units
BLOOD UREA <i>Urea Nitrogen</i>	20	16.6 - 48.5	mg/dL

*** End Of Report ***

DR. MOHAMMAD SIMI GHRAL
M.B.B.S., M.D. CONSULTANT BIOCHEMIST



**MEDICOVER
HOSPITALS**

LABORATORY REPORT : BIOCHEMISTRY

A UNIT OF SAHRUDAYA HEALTHCARE PVT LTD

Name	: Mr. CHINARAMARAO DATTI	Age /Sex	: 36Y Y(s)/MALE
Bill Date	: 26-Oct-2024 09:34 AM	UMR No.	: 482410004287
Rec. Dt	: 26-Oct-2024 01:56 PM	Bill No.	: MCB48241015356
Rept. Dt	: 26-Oct-2024 02:00 PM	Result No	: RU4241037998
Ref By	: Dr. ER PHYSICIAN	Sample ID	: MCV484068589
Sample Type	: SERUM		

HBA1C (GLYCOSYLATED HAEMOGLOBIN)

<u>Parameters</u>	<u>Result</u>	<u>Reference Range</u>	<u>Units</u>
HBA1C <i>Turbidimetric inhibition immunoassay</i>	5.2	Normal : <= 5.6% Pre diabetic : 5.7 % - 6.4 % Diabetic : >= 6.5 %	%

*** End Of Report ***

N. S. Simi Iqbal
DR. MOHAMMAD SIMI IQBAL
M.B.B.S, M.D CONSULTANT BIOCHEMIST

Medicover Unit - I
18-1-3, KGH Down, Maharani-peta,
Jagadamba Junction, Visakhapatnam,
Andhrapradesh - 530 002.
Ph: +91 96526 69351

Medicover Unit - III
Sry. No. 27, Plot No. 05, BRTS Road,
Health City, Arilova, Chinnagadili Mandal,
Visakhapatnam, Andhrapradesh - 530 040.
Ph: +91 0891-6677888

Medicover - MVP
1-1-83, Sector-6, Venkotjipalem,
MVP Colony, Visakhapatnam,
Andhrapradesh-530017.
Ph: +91 8886655677



MEDICOVER
HOSPITALS

LABORATORY REPORT : BIOCHEMISTRY

A UNIT OF SAHRUDAYA HEALTHCARE PVT LTD

Name	: Mr. CHINARAMARAO DATTI	Age /Sex	: 36Y Y(s)/MALE
Bill Date	: 26-Oct-2024 09:34 AM	UMR No.	: 482410004287
Rec. Dt	: 26-Oct-2024 01:56 PM	Bill No.	: MCB48241015356
Rept. Dt	: 26-Oct-2024 02:00 PM	Result No	: RU4241037999
Ref By	: Dr. ER PHYSICIAN	Sample ID	: MCV484068588
Sample Type	: SERUM		

LIPID PROFILE

Parameters	Result	Reference Range	Units
TOTAL CHOLESTEROL <i>Enzymatic colorimetric</i>	161	Desirable : < 200 mg/dL Borderline High : 200 - 239 mg/dL High risk : > 240 mg/dL	mg/dL
HDL CHOLESTEROL <i>Homogeneous enzymatic colorimetric</i>	24	Low : < 40 mg/dL High : > 60 mg/dL	mg/dL
LDL CHOLESTEROL <i>Direct-Enzymatic colorimetric</i>	98	Very High : - > 190 mg/dL Optimal : - < 100 mg/dL Near Optimal : 100 - 129 mg/dL High : 160 - 189 mg/dL Borderline High:130-159 mg/dl	mg/dL
VLDL <i>Calculation</i>	39 *	2 - 30 mg/dL	mg/dL
SERUM TRYGLYCERIDES <i>Enzymatic colorimetric</i>	196 *	< 150 mg/dL Borderline High : 150 - 199 mg/dL High : 200 - 499 mg/dL	mg/dL
CHO/HDL RATIO <i>Calculation</i>	6.71 *	Normal : - < 3.5 High Risk : - > 5.0	
LDL/HDL RATIO	4.08		

*** End Of Report ***

M.B.B.S. M.D.

DR. MOHAMMAD SIMI IQBAL

M.B.B.S, M.D CONSULTANT BIOCHEMIST



MEDICOVER
HOSPITALS

LABORATORY REPORT : BIOCHEMISTRY

A UNIT OF SAHARIDATA HEALTHCARE PVT LTD

Name	: Mr. CHINARAMARAO DATTI	Age /Sex	: 36Y Y(s)/MALE
Bill Date	: 26-Oct-2024 09:34 AM	UMR No.	: 482410004287
Rec. Dt	: 26-Oct-2024 01:56 PM	Bill No.	: MCB48241015356
Rept. Dt	: 26-Oct-2024 02:00 PM	Result No	: RU4241038000
Ref By	: Dr. ER PHYSICIAN	Sample ID	: MCV484068590
Sample Type	: PLASMA		

FBS (FASTING BLOOD GLUCOSE WITH URINE GLUCOSE)

Parameters	Result	Reference Range	Units
FASTING BLOOD GLUCOSE <small>Hexokinase</small>	93	Normal Range 70 - 99 Impaired Glucose tolerance 100 -125 Diabetes Mellitus \geq 126	mg/dL

*** End Of Report ***

M.B.B.S. - Final
DR. MOHAMMAD SIMI IQBAL
M.B.B.S. M.D CONSULTANT BIOCHEMIST



**MEDICOVER
HOSPITALS**

LABORATORY REPORT : BIOCHEMISTRY

A UNIT OF SAHRLUDAYA HEALTHCARE PVT. LTD.

Name	: Mr. CHINARAMARAO DATTI	Age /Sex	: 36Y Y(s)/MALE
Bill Date	: 26-Oct-2024 09:34 AM	UMR No.	: 482410004287
Rec. Dt	: 26-Oct-2024 01:56 PM	Bill No.	: MCB48241015356
Rept. Dt	: 26-Oct-2024 01:58 PM	Result No	: RU4241038001
Ref By	: Dr. ER PHYSICIAN	Sample ID	: MCV484068588
Sample Type	: SERUM		

SERUM CREATININE

<u>Parameters</u>	<u>Result</u>	<u>Reference Range</u>	<u>Units</u>
CREATININE <i>Jaffo</i>	1.0	0.7 - 1.2	mg/dL

*** End Of Report ***

M.S. - Iqbal
DR. MOHAMMAD SIMI IQBAL
M.B.B.S. M.D CONSULTANT BIOCHEMIST



MEDICOVER
HOSPITALS

LABORATORY REPORT : BIOCHEMISTRY

A UNIT OF SAHJADAYA HEALTHCARE PVT LTD

Name	: Mr. CHINARAMARAO DATTI	Age /Sex	: 36Y Y(s)/MALE
Bill Date	: 26-Oct-2024 09:34 AM	UMR No.	: 482410004287
Rec. Dt	: 26-Oct-2024 01:56 PM	Bill No.	: MCB48241015356
Rept. Dt	: 26-Oct-2024 01:58 PM	Result No	: RU4241038003
Ref By	: Dr. ER PHYSICIAN	Sample ID	: MCV484068588
Sample Type	: SERUM		

T3,T4 AND TSH

<u>Parameters</u>	<u>Result</u>	<u>Reference Range</u>	<u>Units</u>
T3 ECLIA	0.95	0.8 - 2.0	ng/mL
T4 ECLIA	6.89	5.1 - 14.1	ug/dL
TSH(THYROID STIMULATING HORMONE) ECLIA	2.72	0.270 - 4.20	uIU/mL

*** End Of Report ***

DR. MOHAMMAD SIMI IQBAL

M.B.B.S, M.D CONSULTANT BIOCHEMIST

Medicover Unit - I

18-1-3, KGH Down, Maharani-peta,
Jagadamba Junction, Visakhapatnam,
Andhrapradesh - 530 002.
Ph: +91 96526 69351

Medicover Unit - III

Sry. No. 27, Plot No. 05, BRTS Road,
Health City, Arilova, Chinnagadili Mandal,
Visakhapatnam, Andhrapradesh - 530 040.
Ph: +91 0891-6677888

Medicover - MVP

1-1-83, Sector-6, Venkojipalem,
MVP Colony, Visakhapatnam,
Andhrapradesh-530017.
Ph: +91 8886555677



**MEDICOVER
HOSPITALS**

LABORATORY REPORT : BIOCHEMISTRY

A UNIT OF SAHRUDAYA HEALTHCARE PVT LTD

Name	: Mr. CHINARAMARAO DATTI	Age /Sex	: 36Y Y(s)/MALE
Bill Date	: 26-Oct-2024 09:34 AM	UMR No.	: 482410004287
Rec. Dt	: 26-Oct-2024 01:56 PM	Bill No.	: MCB48241015356
Rept. Dt	: 26-Oct-2024 02:00 PM	Result No	: RU4241038004
Ref By	: Dr. ER PHYSICIAN	Sample ID	: MCV484068588
Sample Type	: SERUM		

LFT(LIVER FUNCTION TEST)

Parameters	Result	Reference Range	Units
TOTAL BILIRUBIN <i>DIAZO</i>	0.9	<1.2	mg/dL
DIRECT BILIRUBIN <i>DIAZO</i>	0.2	<=0.20	mg/dL
INDIRECT BILIRUBIN <i>CALCULATION</i>	0.7	<=1.0	mg/dL
SGPT (ALT) <i>UV without P5P</i>	18	<=41	U/L
SGOT (AST) <i>UV without P5P</i>	19	<=40	U/L
ALKALINE PHOSPHATASE (ALP) <i>PNPP, AMP Buffer - IFCC Ref.</i>	69	40-129 U/L	U/L
TOTAL PROTEINS <i>Biuret method</i>	7.5	6.0 - 8.0 g/dL	g/dL
SERUM ALBUMIN <i>Bromocresol Green (BCG)</i>	4.7	3.5 - 5.2 g/dL	g/dL

*** End Of Report ***

Dr. Simi Iqbal

DR. MOHAMMAD SIMI IQBAL

M.B.B.S, M.D CONSULTANT BIOCHEMIST



**MEDICOVER
HOSPITALS**

LABORATORY REPORT : BIOCHEMISTRY

A UNIT OF SAHARJUDA HEALTHCARE PVT. LTD

Name	: Mr CHINARAMARAO DATTI	Age /Sex	: 36Y Y(s)/MALE
Bill Date	: 26-Oct-2024 09:34 AM	UMR No.	: 482410004287
Rec. Dt	: 26-Oct-2024 1:56 PM	Bill No.	: MCB48241015356
Rept. Dt	: 26-Oct-2024 03:05 PM	Result No	: RU4241038001
Ref By	: Dr. ER PHYSICIAN	Sample ID	: MCV484068590
Sample Type	: PLASMA		

PLBS (POST LUNCH BLOOD GLUCOSE)

<u>Parameters</u>	<u>Result</u>	<u>Reference Range</u>	<u>Units</u>
POST LUNCH BLOOD GLUCOSE <i>Hexokinase</i>	138	Normal Range : <140 Impaired Glucose Tolerance : 140 -199 Diabetes Mellitus: >=200	mg/dL

*** End Of Report ***

Suggested Clinical Correlation * If necessary, Please discuss

Dr. M. Simi Iqbal
DR. MOHAMMAD SIMI IQBAL
M.B.B.S, M.D CONSULTANT BIOCHEMIST



**MEDICOVER
HOSPITALS**

A UNIT OF SAHRJUDAYA HEALTHCARE PVT LTD

LABORATORY REPORT : BIOCHEMISTRY

Name	: Mr. CHINARAMARAO DATTI	Age /Sex	: 36Y Y(s)/MALE
Bill Date	: 26-Oct-2024 09:34 AM	UMR No.	: 482410004287
Rec. Dt	: 26-Oct-2024 01:56 PM	Bill No.	: MCB48241015356
Rept. Dt	: 26-Oct-2024 02:24 PM	Result No	: RU4241038002
Ref By	: Dr. ER PHYSICIAN	Sample ID	: MCV484068588
Sample Type	: SERUM		

BUN / CREATININE RATIO

Parameters
**BUN / CREATININE
RATIO**
CALCULATED

Result
9.0 *

Reference Range
10-20 mg/dL

Units
mg/dL

*** End Of Report ***

N.S. Iqbal
DR. MOHAMMAD SIMI IQBAL
M.B.B.S, M.D CONSULTANT BIOCHEMIST

Medicover Unit - I
18-1-3, KGH Down, Maharanipeta,
Jagadamba Junction, Visakhapatnam
Andhrapradesh - 530 002.
Ph: +91 96526 69351

Medicover Unit -III
Sry. No.27, Plot No.05, BRTS Road,
Health City, Arilova, Chinnagadhili Mandal,
Visakhapatnam, Andhrapradesh - 530 040.
Ph: +91 0891 6677888

Medicover - MVP
1-1-83, Sector-6, Venkojipalem,
MVP Colony, Visakhapatnam,
Andhrapradesh-530017.
Ph: +91 8886655677



Patient ID:	2410004287	Patient Name:	D CHINNA RAMA RAO
Age:	36 Y	Sex:	M
Accession Number:		Modality:	US
Referring Physician:		Study:	USG ABDOMEN
Study Date:	26-Oct-2024		

USG ABDOMEN (MALE)

Findings:

Liver:

Measuring 14.0 cm. Normal in size with increased echotexture.

There is no evidence of IHBR/EHBR dilatation seen.

The portal, hepatic vessels are normal. No S.O.L. noted.

Gall bladder:

Normal in volume and wall thickness.

No evidence of intraluminal calculi/ masses seen.

C.B.D appears normal with no intraluminal mass/ calculi.

Pancreas:

Head, Body & Tail are identified with normal echopattern & smooth outlines.

The pancreatic duct system appears normal. The peri pancreatic fat planes are well preserved.

Spleen:

Measuring 10.8 cm. Normal in size with homogenous echotexture.

Right kidney:

Measuring 9.0 x 4.0 cm. Normal in size and echopattern.

Cortico-Medullary differentiation is normal.

No evidence of mass / calculi / hydronephrosis seen.

Left kidney:

Measuring 9.0 x 4.6 cm. Normal in size and echopattern.

Cortico-Medullary differentiation is normal

No evidence of mass / calculi / hydronephrosis seen.

Urinary bladder:

Distended. Wall thickness is normal.

No intraluminal mass / calculi noted.

Prostate:

Measuring 14 cc. Normal in size and echopattern.

No evidence of ascites/ pleural effusion seen.

Medicover Unit - I

18-1-3, KGH Down, Maharani-peta,
Jagadamba Junction, Visakhapatnam
Andhrapradesh - 530 002.
Ph: +91 96526 69351

Medicover Unit -III

Sry. No.27, Plot No.05, BRTS Road,
Health City, Arilova, Chinnagadhili Mandal,
Visakhapatnam, Andhrapradesh - 530 040.
Ph: +91 0891 6677888

Medicover - MVP

1-1-83, Sector-6, Venkojipalem,
MVP Colony, Visakhapatnam,
Andhrapradesh-530017,
Ph: +91 8886655677



No detectable bowel pathology seen.

Impression:

* Fatty liver.

Dr. VULAPU CHIENNAKRISHNA RAO, .
MBBS, DNB
CONSULTANT RADIOLOGIST

Date: 26-Oct-2024 11:53:38



Patient ID:	482410004287	Patient Name:	CHINA RAMARAO DATTI
Age:	36 Years	Sex:	M
Accession Number:		Modality:	DX
Referring Physician:		Study:	CHEST
Study Date:	26-Oct-2024		

X-RAY CHEST - PA VIEW

Findings :

- Trachea central and appears normal.
- Aortocardiac silhouette appears normal.
- Both hila appear normal.
- Visualised both lung fields clear.
- Both costophrenic angles clear.
- Visualised bony thorax and soft tissues appear normal.

IMPRESSION:

* No significant abnormality detected .

Dr. VULAPU CHENNAKRISHNA RAO, .
MBBS, DNB
CONSULTANT RADIOLOGIST

Date: 26-Oct-2024 12:54:35

PATIENT ID : 10004287
PATIENT NAME : MR.CHINARAMARAO DATTAJ 36/M

Report time : 12:03 pm
October 26, 2024 : 12:03 pm

Summary Report

Ref By : Not Applicable
(Not Applicable)

PROTOCOL : BRUCE
PATIENT HEIGHT : 165 Cm PATIENT WEIGHT : 68.00 Kg
PATIENT ADD :

OBJECT OF TEST :
RISK FACTOR :
ACTIVITY :
MEDICATION :
BRIEF HISTORY :
OTHER INVESTIGATION :
REASON FOR TERMINATION : ACHIEVED THR
EXERCISE TOLERANCE :
EXERCISE INDUCED ARRHYTHMIA :
HAEMO RESPONSE :
CHRONO RESPONSE :
FINAL IMPRESSION : GOOD EXERCISE TOLERANCE
TEST IS NEGATIVE FOR STRESS INDUCED ISCHEMIA

DR NARASIMHA RAJU CH
MD,DM KGH(VISAKHAPATNAM)

D CHINARAMARAO

Male

36 Years

26/10/2024 09:54:01
MEDICOVER HOSPITALS MYP VZAG

WELLNESS

Rate 75 . SINUS RHYTHM.....normal P axis, V-rate 50- 99

PR 148
QRSD 74
QT 360
QTc 402

--AXIS--
P 56
QRS 45
T 25

12 Lead; Standard Placement

- NORMAL ECG -

Unconfirmed Diagnosis

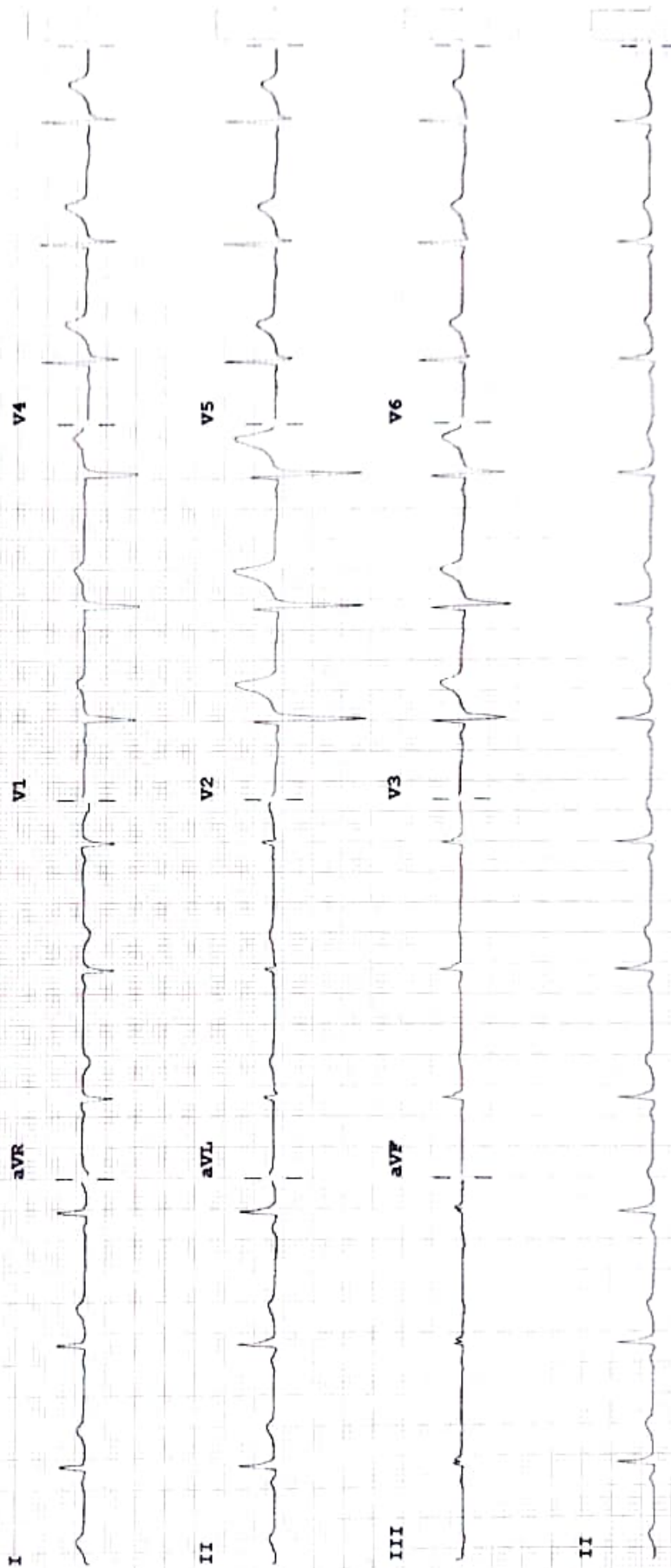

Device:

Speed: 25 mm/sec Limb: 10 mm/mV Chest: 10.0 mm/mV

F 50- 0.50- 40 Hz W PH090A CL