

94 bpm  
 - / - mmHg

Location:  
 Order Number:  
 Indication:  
 Medication 1:  
 Medication 2:  
 Medication 3:

Technician:  
 Ordering Ph:  
 Referring Ph:  
 Attending Ph:

Normal sinus rhythm  
 Cannot rule out Anterior infarct, age undetermined  
 Abnormal ECG

76 ms  
 332 / 415 ms  
 156 ms  
 88 ms  
 636 / 638 ms  
 48 / 45 / 59 degrees

Female  
 QRS  
 QT / QTcBaz  
 PR  
 P  
 RR / PP  
 P / QRS / T

*W&L  
 Ph*

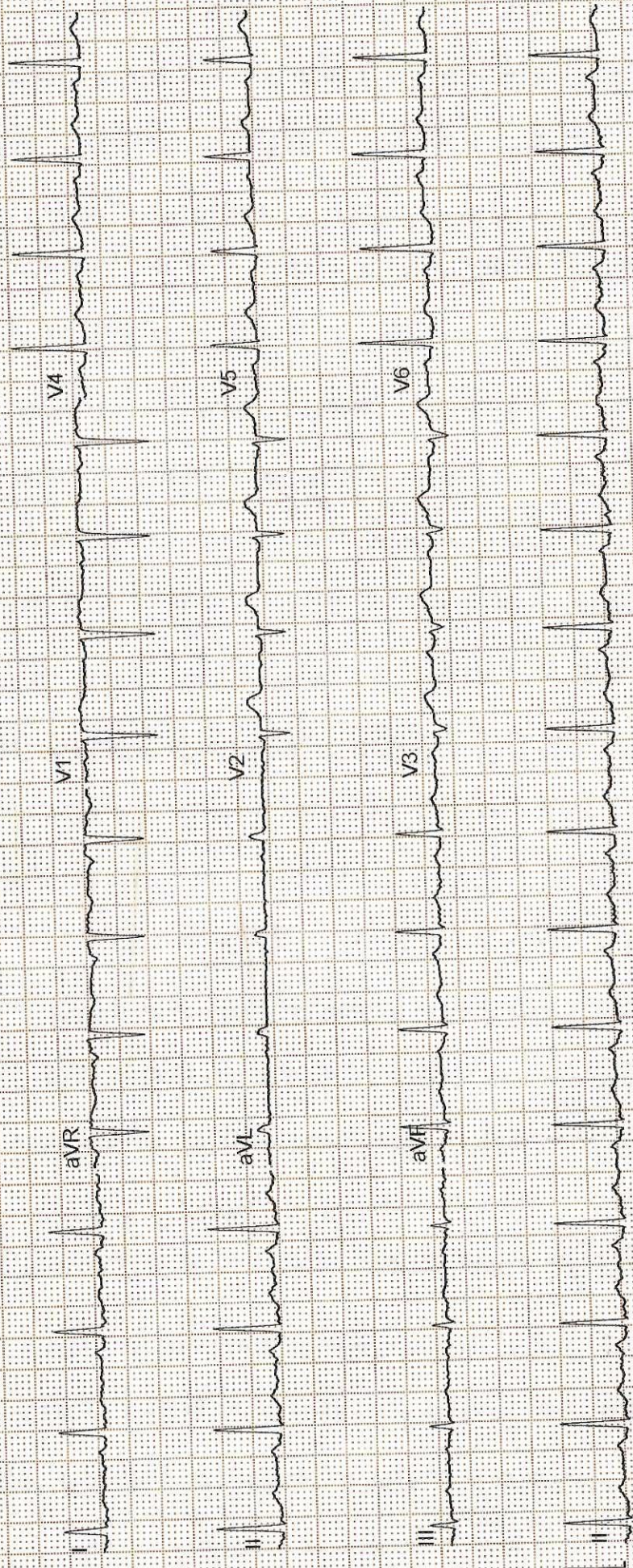

ema kewlani  
 5593

Unconfirmed

4x2.5x3.25\_R1

50 Hz

0.56-20 Hz

ADS

10 mm/mV

25 mm/s

12SL™ v241

11

GE MAC2000

1/1

Patient's Name	Hema Kewlani	Date	09/11/2024
Age/Sex	40Y/F	UHID	HC -55593
Referred By	Health Check	Done By	Dr.Gaurav Khandelwal

**M- Mode / 2D Measurements:**

LA	30mm	Ao	18mm
IVSd	11mm	IVSs	14mm
LVEDd	37mm	LVEDs	27mm
PWd	09mm	PWs	13mm
RA	30mm	RV	25mm

**Doppler Study :-**

Valves	Measurements			
Mitral Valve	E : 1.0m/sec	A : 0.8m/sec	E/A : 1.2	E' : m/sec
Aortic Valve	AV Vmax : 1.7m/sec	-	-	-
Tricuspid Valve	TR PG : 10mmHg	-	-	-
Pulmonary Valve	PV Vmax : 1.4m/sec	-	-	-

**2D ECHO Doppler**

**Dimintions** : Normal Chamber Dimintions  
**Mitral Valve** : Normal  
**Aortic Valve** : Normal  
**Tricuspid Valve** : Normal  
**Pulmonary Valve** : Normal  
**Pericardium** : Normal  
**IVC** : Normal  
**Diastolic Function** : Normal  
**IAS/ IVS** : Intact  
**RWMA** : No **LVEF : 60%**

**Impression :**

- Normal 2D ECHO & Doppler Study
- No RWMA at Rest (LVEF : 60%)

  
**DR. GAURAV KHANDELWAL**  
 DM (Cardiology), FACC, FESC, FSCAI, FIC  
 INTERVENTIONAL CARDIOLOGIST

**ULTRA SONOGRAPHY ABDOMEN**

<b>Patient Name:</b>	HEMA KEWLANI	<b>Patient ID:</b>	ASHB.0000055593
<b>Age:</b>	40 Years	<b>Sex:</b>	F
<b>Accession Number:</b>	17101.224013187	<b>Modality:</b>	US
<b>Referring Physician:</b>	Gopal Batni	<b>Study:</b>	ULTRASOUND - WHOLE ABDOMEN
<b>Study Date:</b>	09-Nov-2024		

**Liver:-** is normal in size and echotexture. Portal and hepatic venous system appears normal. Intra and extra hepatic biliary radicals are not dilated.

**Gall Bladder:-** partially contracted (non-fasting status).

**Pancreas** is normal in size outline and echopattern.

**Spleen** is normal in size and echopattern.

**Both kidneys** are normal in size, shape and echogenicity. Central pelvicalyceal sinus and corticomedullary ratio are normal.

Right kidney measures:- 10.7x4.5cm.

Left kidney measures:- 11.3x5.4cm.

No evidence of ascites is seen.

**Urinary bladder** is normal in shape and contour. Its wall is normal.

**Uterus:-** Uterus is anteverted and shows inhomogeneous echopattern. Cervix shows normal echopattern.

Uterus measures:- 9.0x4.6x6.3cm. Endometrial thickness is 9.9mm.

**Ovaries:-** Both ovaries are normal in size, follicular pattern and show normal stromal echotexture.

Right ovary measures 3.0x1.3cm.

Left ovary measures 2.5x2.1cm.

No adnexal mass.

No free fluid in POD.

**IMPRESSION:-** Sonography Study Reveals:-

- **No significant abnormality detected.**

**ADV:-** Clinical Correlation.



**DR. KRATI KHANDELWAL**  
**CONSULTANT RADIOLOGIST**



Patient Name:	HEMA KEWLANI	Patient ID:	ASHB.0000055593
Age:	40 Years	Sex:	F
Accession Number:	17101.124019601	Modality:	CR, US
Referring Physician:	Gopal Batni	Study:	BREAST
Study Date:	09-Nov-2024		

### BILATERAL MAMMOGRAM

Mammogram was done by routine procedure and obtaining projections of both breasts in mediolateral oblique MLO view and craniocaudal CC views.

B/L breasts parenchyma shows dense heterogeneous fibro glandular tissue parenchyma- Type C breast.

No obvious focal mass lesion.

No architectural distortion is noted.

Retroareolar region is normal.

No evidence any suspicious microcalcification is seen.

Skin and subcutaneous tissue appears normal.

No significant axillary lymphadenopathy is seen.

On **USG correlation** no obvious discrete focal mass lesion or architectural distortion. No abnormal ductal dilatation is seen.

Bilateral axilla shows few subcentimetric lymph nodes with maintained fatty hilum.

**Imp:-** Bilateral mammogram study reveals:-

- **Bilateral breast - BIRADS category 1 (Negative).**

**Adv:-** Clinical correlation.

  
**DR. KRATI KHANDELWAL**  
**CONSULTANT RADIOLOGIST**



Patient ID:	ASHB.0000055593	Patient Name:	HEMA KEWLANI
Age:	40 Years	Sex:	F
Accession Number:	17101.124019600	Modality:	DX
Referring Physician:	Gopal Batni	Study:	CHEST
Study Date:	09-Nov-2024		

**X-RAY CHEST (PA VIEW)**

Both lung fields are clear. No active pleural or parenchymal lesion is seen.

The hila, mediastinum, bony thoracic cage and the diaphragmatic domes are normal.

The costophrenic and cardiophrenic angles are clear.

The cardiac silhouette is unremarkable.

**IMP:- RADIOGRAPHIC IMAGE REVEALS:-**

No significant abnormality detected.

Thanks for Ref

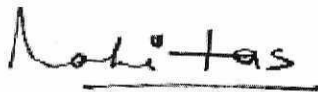

**DR. HARI SANTOSH**  
CONSULTANT RADIOLOGIST



Name : **Ms. HEMA KEWLANI** Age : **40Yr 3Mth 13Days** Gender : **Female**  
 UHID : ASHB.0000055593 / BPLAH11731 W/BNo/RefNo : AHC  
 SIN \ LRN : 200992 \ 200993 \ 200994 \ 200995 \ 79968  
 Specimen : Blood  
 Ref Doctor : Dr. Gopal Batni



Collected on : 09-NOV-2024 10:28:59 AM Received on : 09-NOV-2024 11:48:14 AM Reported on : 09-NOV-2024 01:23:33 PM

**MEDIWHEEL FULL BODY ANNUAL PLUS CHECK ADVANCED-FEMALE**

<u>TEST NAME</u>	<u>RESULT</u>	<u>BIOLOGICAL REFERENCE INTERVALS</u>	<u>UNITS</u>
GLUCOSE - SERUM / PLASMA (FASTING)			
GLUCOSE - PLASMA (FASTING)	<b>95</b>	70-100	mg/dL
GLUCOSE - SERUM / PLASMA (POST PRANDIAL)			
GLUCOSE - PLASMA - (POST PRANDIAL)	<b>119</b>	70-140	mg/dL
GLYCOSYLATED HEMOGLOBIN (HBA1C) - WHOLE BLOOD	<b>5.5</b>	4.0-5.6	%
CHOLESTEROL - SERUM / PLASMA	<b>170</b>	Desirable: <200 Borderline High: 200-239 High >240	mg/dL
HDL CHOLESTEROL - SERUM / PLASMA	<b>45</b>	>40	mg/dL
LDL CHOLESTEROL - SERUM / PLASMA	<b>121 *</b>	Optimal: <100 Above optimal: 100-129 Borderline high: 130-159 High: 160-189 Very high: >190	mg/dL
TRIGLYCERIDES - SERUM / PLASMA	<b>57</b>	Normal<150 Borderline high 150-199 High 200-499 Very high: ≥ 500	mg/dL
VLDL CHOLESTEROL - SERUM	<b>11 *</b>	15-30	

Name : **Ms. HEMA KEWLANI** Age : **40Yr 3Mth 13Days** Gender : **Female**  
 UHID : ASHB.0000055593 / BPLAH11731 W/BNo/RefNo : AHC  
 SIN \ LRN : 200992 \ 200993 \ 200994 \ 200995 \ 79968  
 Specimen : Blood  
 Ref Doctor : Dr. Gopal Batni



Collected on : 09-NOV-2024 10:28:59 AM Received on : 09-NOV-2024 11:48:14 AM Reported on : 09-NOV-2024 01:23:33 PM

<b>TOTAL CHOLESTEROL AND HDL RATIO</b>			
INTERPRETATIVE[2]TOTAL CHOLESTEROL/HDL	<b>3.8</b>	3.5-5.0	
CHOLESTEROL RATIO (Calculated)			
PROTEIN TOTAL - SERUM / PLASMA			
PROTEIN TOTAL - SERUM	<b>7.4</b>	6.6-8.3	g/dL
ALBUMIN - SERUM	<b>4.3</b>	3.5-5.2	g/dL
GLOBULIN - SERUM			
GLOBULIN	<b>3.1</b>	2.6 - 4.6	g/dL
ALBUMIN/GLOBULIN RATIO			
ALBUMIN AND GLOBULIN RATIO	<b>1.4</b>	0.9-2.0	
AST (SGOT) - SERUM	<b>17</b>	< 35	U/L
ALT(SGPT) - SERUM / PLASMA			
ALT(SGPT) - SERUM	<b>11</b>	<35	U/L
BILIRUBIN, TOTAL - SERUM			
BILIRUBIN TOTAL	<b>0.6</b>	0.3-1.2	mg/dL
BILIRUBIN CONJUGATED (DIRECT) - SERUM			
BILIRUBIN CONJUGATED (DIRECT)	<b>0.1</b>	<0.2	mg/dL
BILIRUBIN UNCONJUGATED (INDIRECT) - SERUM			
BILIRUBIN UNCONJUGATED (INDIRECT)	<b>0.5</b>	0.1-1.2	mg/dL
ALKALINE PHOSPHATASE - SERUM/PLASMA			
ALKALINE PHOSPHATASE - SERUM	<b>71</b>	30-120	U/L
GGTP: GAMMA GLUTAMYL TRANSPEPTIDASE - SERUM			
GAMMA GLUTAMYL TRANSPEPTIDASE - SERUM	<b>9</b>	0 - 38	U/L
CREATININE - SERUM / PLASMA	<b>0.55</b>	0.55-1.02	mg/dL
URIC ACID - SERUM / PLASMA	<b>2.6</b>	2.6-6.0	mg/dL

Name : Ms. HEMA KEWLANI Age : 40Yr 3Mth 13Days Gender : Female  
UHID : ASHB.0000055593 / BPLAH11731 W/BNo/RefNo : AHC  
SIN \ LRN : 200992 \ 200993 \ 200994 \ 200995 \ 79968  
Specimen : Blood  
Ref Doctor : Dr. Gopal Batni



Collected on : 09-NOV-2024 10:28:59 AM Received on : 09-NOV-2024 11:48:14 AM Reported on : 09-NOV-2024 01:23:33 PM

BUN (BLOOD UREA NITROGEN)	6.0	Female: <50yrs 7.01-18.7 mg/dl	mg/dL
		Female:>50yrs 9.81-20.1 mg/dl	
TOTAL T3: TRI IODOTHYRONINE - SERUM	1.22	0.60-1.81	ng/ml
TOTAL T4: THYROXINE - SERUM	12.91 *	5.01 - 12.45	µg/dL
TSH: THYROID STIMULATING HORMONE - SERUM	1.16	0.35-5.50	µIU/mL

Report Status:Final

\* END OF REPORT \*

CHECKED BY 154494  
727938

Printed On : 12-NOV-2024 11:01:35 AM

Dr. Shubhra Prasad  
Consultant Pathologist



Name : **Ms. HEMA KEWLANI** Age : **40Yr 3Mth 13Days** Gender : **Female**  
 UHID : ASHB.0000055593 / BPLAH11731 W/BNo/RefNo : AHC  
 SIN \LRN : 200991 \ 200998 \ 79968  
 Specimen : Urine  
 Ref Doctor : Dr. Gopal Batni



Collected on : 09-NOV-2024 10:58:25 AM Received on : 09-NOV-2024 11:20:13 AM Reported on : 09-NOV-2024 01:51:38 PM

**MEDIWHEEL FULL BODY ANNUAL PLUS CHECK ADVANCED-FEMALE**

<u>TEST NAME</u>	<u>RESULT</u>	<u>BIOLOGICAL REFERENCE INTERVALS</u>	<u>UNITS</u>
<b>CBC</b>			
HAEMOGLOBIN	<b>9.4 *</b>	12.0 to 15.1	g/dL
Packed cell volume (Calculated)	<b>29.8 *</b>	35.5 to 44.9	%
RBC COUNT(Impedance)	<b>4.90</b>	4.00-5.20	Million/ul
MCV-	<b>60.9 *</b>	80-100	fl
MCH-	<b>19.2 *</b>	27-32	pg
MCHC-	<b>31.6 *</b>	32-36	g/dL
RDW (Derived from RBC histogram)	<b>22.7 *</b>	12.2 - 16.1	%
TLC COUNT	<b>8.99</b>	4.0-11.0	10 <sup>3</sup> /mm <sup>3</sup>
<b>DIFFERENTIAL COUNT</b>			
Neutrophils	<b>64</b>	40-80	%
Lymphocytes	<b>23</b>	20-40	%
Monocytes	<b>4</b>	2-10	%
Eosinophils	<b>9 *</b>	1-6	%
Basophils	<b>0</b>	0-2	%
Platelet Count(Impedance)	<b>290.3</b>	150-450	10 <sup>3</sup> /mm <sup>3</sup>
Mean Platelet Volume	<b>8.48</b>	6.5-12.0	fl
<b>ERYTHROCYTE SEDIMENTATION RATE (ESR)</b>	<b>56 *</b>	0-20	mm/1st hr
<b>URINE ROUTINE (CUE)</b>			
<b>MACROSCOPIC EXAMINATION</b>			
Specific Gravity(Automated – Reflectance Spectrometer)	<b>1.015</b>	1.005 - 1.025	
Colour:(Naked Eye Examination)	<b>Pale-Yellow</b>		

Name : **Ms. HEMA KEWLANI** Age : **40Yr 3Mth 13Days** Gender : **Female**  
 UHID : ASHB.0000055593 / BPLAH11731 W/BNo/RefNo : AHC  
 SIN \LRN : 200991 \ 200998 \ 79968  
 Specimen : Urine  
 Ref Doctor : Dr. Gopal Batni



Collected on : 09-NOV-2024 10:58:25 AM Received on : 09-NOV-2024 11:20:13 AM Reported on : 09-NOV-2024 01:51:38 PM

Transparency:(Naked Eye Examination)	<b>Clear</b>		
pH(Automated – Reflectance Spectrometer)	<b>Acidic</b>		
Protein :(Automated – Reflectance Spectrometer/Sulpho salicylic acid method)	<b>Nil</b>		
Sugar:(Automated - Reflectance Spectrometer/ Benedict's Test)	<b>Nil</b>		
Ketone(Automated – Reflectance Spectrometer/Rothera's test)	<b>Nil</b>		
Bilirubin: (Automated – Reflectance Spectrometer/Fouchet's method)	<b>Nil</b>		
<b>Cells:</b>			
RBC(Automated - Reflectance spectrometer/Microscopy/Flow cytometric)	<b>Nil</b>		
Pus Cells(Automated – Reflectance spectrometer/Microscopy/Flow cytometric)	<b>1-2</b>	0.0 - 5.0/HPF	/hpf
Epithelial Cells(Microscopic /Flow cytometric)	<b>2-4</b>	<20	/hpf
Yeast Cells	<b>Absent</b>		
Bacteria:	<b>Absent</b>		
Casts:(Microscopic /Flow cytometric)	<b>Absent</b>	ABSENT	
Crystals:(Microscopic /Flow cytometric)	<b>Absent</b>		

Name : **Ms. HEMA KEWLANI** Age : **40Yr 3Mth 13Days** Gender : **Female**  
UHID : ASHB.0000055593 / BPLAH11731 W/BNo/RefNo : AHC  
SIN \LRN : 200991 \ 200998 \ 79968  
Specimen : Urine  
Ref Doctor : Dr. Gopal Batni



Collected on : 09-NOV-2024 10:58:25 AM Received on : 09-NOV-2024 11:20:13 AM Reported on : 09-NOV-2024 01:51:38 PM

Report Status:Final

\* END OF REPORT \*

CHECKED BY : 727938  
727938

A handwritten signature in black ink, appearing to read 'Dr. Shubhra Prasad', written over a light blue rectangular background.

Dr. Shubhra Prasad  
Consultant Pathologist

Printed On : 12-NOV-2024 11:01:59 AM

