

**TEST REPORT**

Reg. No : 2410100553 **UHID :** UHID27688 **Reg. Date :** 26-Oct-2024
Name : MR ABHISHEK ZALA **Collected On :** 26-Oct-2024 09:20
Age/Sex : 27 Years / Male **Report Date :** 26-Oct-2024
Ref. By : MEDIWHEEL

Parameter	Result	Unit	Reference Interval
-----------	--------	------	--------------------

COMPLETE BLOOD COUNT (CBC)

Hemoglobin (SLS method)	16.5	g/dL	13.0 - 17.0
Hematocrit (Electrical Impedance)	49.6	%	40 - 54
RBC Count (Electrical Impedance)	5.46	million/cmm	4.5 - 5.5
WBC Count (Flowcytometry)	8990	/cmm	4000 - 10000
Platelet Count (Electrical Impedance)	215000	/cmm	150000 - 410000
MCV (Calculated)	90.7	fL	83 - 101
MCH (Calculated)	30.3	Pg	27 - 32
MCHC (Calculated)	33.3	%	31.5 - 34.5
RDW (Calculated)	13.6	%	11.5 - 14.5

DIFFERENTIAL WBC COUNT

Neutrophils (%)	52	%	38 - 70
Lymphocytes (%)	39	%	20 - 45
Monocytes (%)	07	%	2 - 8
Eosinophils (%)	02	%	1 - 4
Basophils (%)	00	%	0 - 1
Neutrophils (Absolute)	4660	/cmm	1800 - 7700
Lymphocytes (Absolute)	3530	/cmm	1000 - 3900
Monocytes (Absolute)	640	/cmm	200 - 800
Eosinophils (Absolute)	140	/cmm	20 - 500
Basophils (Absolute)	20	/cmm	0 - 100
Neutrophil-Lymphocyte Ratio(NLR)	1.32	/cmm	0.7 - 4.0

PERIPHERAL SMEAR EXAMINATION

RBC Morphology	RBCs are Normochromic Normocytic.
WBC Morphology	Total WBC and differential count is within normal.
Platelets	Platelets are adequate with normal morphology.
Parasites	Malarial parasite is not detected.

ERYTHROCYTE SEDIMENTATION RATE

ESR (After 1 hour)	12	mm/hr	0 - 14
--------------------	----	-------	--------

----- End Of Report -----

This is an electronically authenticated report.

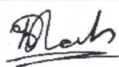
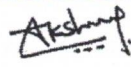
Approved by:
Dr. Yesha H. Shah
(MD.Pathology)
Mr. Akshay Parmar
M.Sc(Biochemistry)

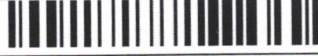
**TEST REPORT**

Reg. No : 2410100553 **UHID :** UHID27688 **Reg. Date :** 26-Oct-2024
Name : MR ABHISHEK ZALA **Collected On :** 26-Oct-2024 09:20
Age/Sex : 27 Years / Male **Report Date :** 26-Oct-2024
Ref. By : MEDIWHEEL

Parameter	Result	Unit	Reference Interval
FBS Fasting Blood Sugar (FBS) <i>Glucose Oxidase-Peroxidase</i>	83.4	mg/dL	70 - 110
PPBS Post Prandial Blood Sugar (PPBS) <i>Glucose Oxidase-Peroxidase</i>	124.3	mg/dL	110 - 140

----- End Of Report -----

This is an electronically authenticated report.

Approved by: Dr. Yesha H. Shah
(MD.Pathology)

Mr. Akshay Parmar
M.Sc(Biochemistry)

**TEST REPORT**

Reg. No : 2410100553 **UHID :** UHID27688 **Reg. Date :** 26-Oct-2024
Name : MR ABHISHEK ZALA **Collected On :** 26-Oct-2024 09:20
Age/Sex: 27 Years / Male **Report Date :** 26-Oct-2024
Ref. By : MEDIWHEEL

<u>Parameter</u>	<u>Result</u>	<u>Unit</u>	<u>Biological Reference Interval</u>
------------------	---------------	-------------	--------------------------------------

HEMOGLOBIN A1 C ESTIMATION

Specimen: Blood EDTA

Hb A1C <i>HPLC, NGSP Certified</i>	5.2	%	>8 : Action Suggested , 7-8 : Good Control , <7 : Goal , 6-7 : Near Normal Glycemia, <6 : Non-diabetic Level
---------------------------------------	-----	---	--

Mean Blood Glucose <i>Calculated</i>	102.54	mg/dL	
---	--------	-------	--

Criteria for the diagnosis of diabetes:

- HbA1c ≥ 6.5 *Or
 - Fasting plasma glucose >126 gm/dL. Fasting is defined as no caloric intake at least for 8 hrs.Or
 - Two hour plasma glucose ≥ 200 mg/dL during an oral glucose tolerance test by using a glucose load containing equivalent of 75 gm anhydrous glucosedissolved in water.Or
 - In a patient with classic symptoms of hyperglycemia or hyperglycemic crisis, a random plasma glucose ≥ 200 mg/dL.
- *In the absence of unequivocal hyperglycemia, criteria 1-3 should be confirmed by repeat testing. American diabetes association. Standards of medical care in diabetes 2011. Diabetes care 2011;34;S11.

Importance of HbA1C (Glycated Hb.) in Diabetes Mellitus:

- HbA1C, also known as glycated heamoglobin, is the most important test for the assessment of long term blood glucose control(also called glycemic control).
- HbA1C reflects mean glucose concentration over pas 6-8 weeks and provides a much better indication of longterm glycemic control than blood glucose determination.
- HbA1c is formed by non-enzymatic reaction between glucose and Hb. This reaction is irreversible and therefore remains unaffected by short term fluctuations in blood glucose levels.
- Long term complications of diabetes such as retinopathy (Eye-complications), nephropathy (kidney-complications) and neuropathy (nerve complications), are potentially serious and can lead to blindness, kidney failure, etc.- Glyemic control monitored by HbA1c measurement using HPLC method (GOLD STANDARD) is considered most important. (Ref. National Glycohaemoglobin Standardization Program - NGSP).

----- End Of Report -----

This is an electronically authenticated report.

Approved by: Dr. Yesha H. Shah
(MD.Pathology)

Mr. Akshay Parmar
M.Sc(Biochemistry)

**TEST REPORT**

Reg. No : 2410100553 **UHID :** UHID27688 **Reg. Date :** 26-Oct-2024
Name : MR ABHISHEK ZALA **Collected On :** 26-Oct-2024 09:20
Age/Sex : 27 Years / Male **Report Date :** 26-Oct-2024
Ref. By : MEDIWHEEL

Parameter	Result	Unit	Reference Interval
LIVER FUNCTION TEST			
SGPT <i>Optimized UV-IFCC</i>	24.6	U/L	1 - 45
SGOT <i>Optimized UV-IFCC</i>	16.8	U/L	1 - 35
Total Bilirubin <i>DCA method</i>	0.41	mg/dL	0 - 2.0
Direct Bilirubin <i>DCA method</i>	0.20	mg/dL	0.0 - 0.4
INDIRECT BILIRUBIN <i>Calculated</i>	0.21	mg/dL	0.0 - 1.6
Alkaline Phosphatase <i>PNP-AMP Buffer, Multiple-point rate</i>	58	U/L	53 - 128
Total Protein	6.49	g/dL	6.4 - 8.2
Albumin <i>By Bromocresol Green</i>	3.89	g/dL	3.5 - 5.2
Globulin <i>Calculated</i>	2.60	g/dL	2.3 - 3.5
A/G Ratio <i>Calculated</i>	1.50		0.8 - 2.0
GGT	47.1	U/L	1 - 55
HBsAg <i>Immunochromatography</i>	Non - Reactive		

----- End Of Report -----

This is an electronically authenticated report.

**Approved by:** Dr. Yesha H. Shah
(MD.Pathology)Mr. Akshay Parmar
M.Sc(Biochemistry)

**TEST REPORT**

Reg. No : 2410100553 **UHID :** UHID27688 **Reg. Date :** 26-Oct-2024
Name : MR ABHISHEK ZALA **Collected On :** 26-Oct-2024 09:20
Age/Sex : 27 Years / Male **Report Date :** 26-Oct-2024
Ref. By : MEDIWHEEL

Parameter	Result	Unit	Reference Interval
RENAL FUNCTION TEST			
Creatinine <i>Enzymatic ,IDMS Traceable</i>	0.60	mg/dL	0.7 - 1.3
Urea <i>Urease-GLDH, enzymatic UV</i>	25.3	mg/dL	19.0 - 45.0
BUN <i>Calculated</i>	11.82	mg/dL	7 - 18
Uric Acid <i>Enzymatic using TBHBA</i>	4.2	mg/dL	3.5 - 7.2
Sodium <i>Direct ISE</i>	138.6	mmol/L	137 - 145
Potassium <i>Direct ISE</i>	4.52	mmol/L	3.6 - 5.1
Chloride <i>Direct ISE</i>	95.3	mmol/L	94 - 110
Ionized Calcium <i>Direct ISE</i>	4.79	mg/dL	4.4 - 5.4

----- End Of Report -----

This is an electronically authenticated report.

Approved by:
Dr. Yesha H. Shah
(MD.Pathology)
Mr. Akshay Parmar
M.Sc(Biochemistry)

**TEST REPORT**

Reg. No : 2410100553 **UHID :** UHID27688 **Reg. Date :** 26-Oct-2024
Name : MR ABHISHEK ZALA **Collected On :** 26-Oct-2024 09:20
Age/Sex: 27 Years / Male **Report Date :** 26-Oct-2024
Ref. By : MEDIWHEEL

<u>Parameter</u>	<u>Result</u>	<u>Unit</u>	<u>Biological Reference Interval</u>
------------------	---------------	-------------	--------------------------------------

LIPID PROFILE

Cholesterol <i>CHOD-PAP method</i>	185	mg/dL	Desirable : < 200.0 Borderline High : 200-239 High : > 240.0
Triglyceride <i>Enzymatic with GPO method</i>	100.4	mg/dL	Normal : < 150.0 Borderline : 150-199 High : 200-499 Very High : > 500.0
VLDL <i>Calculated</i>	20.08	mg/dL	15 - 35
LDL CHOLESTEROL	123.22	mg/dL	Optimal : < 100.0 Near / above optimal : 100-129 Borderline High : 130-159 High : 160-189 Very High : >190.0
HDL Cholesterol <i>Magnetic Cholesterol Oxidase</i>	41.7	mg/dL	Low : < 40 High : > 60
Cholesterol /HDL Ratio <i>Calculated</i>	4.44		0 - 5.0
LDL / HDL RATIO <i>Calculated</i>	2.95		0 - 3.5
Total Lipids <i>Calculated</i>	530.80		400 - 1000

- Pre-analytical requirements for given tests are -Fasting status anywhere between 10-12 hours before collection. Avoid alcohol beverages before lipid panel - minimum 24 hrs.
- Lipid profile results can be erroneous if pre-analytical requirements are not met properly.
- Any medical decision based on test results is to be taken with 2 or more consecutive results suggesting pattern.
- Please note that any lipid lowering drug may interfere in results estimation.
- Sudden commencement or sudden withdrawal of Lipid lowering drug will interfere with test result.

----- End Of Report -----

This is an electronically authenticated report.

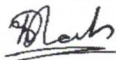
Approved by: Dr. Yesha H. Shah
(MD.Pathology)
Mr. Akshay Parmar
M.Sc(Biochemistry)

Vastrapur Lake-Himalaya Mall Link Road, Sunrise Park, Vastrapur, Ahmedabad-380054. • Phone: 079-2684 4444, 2684 5555

PHONE: (079) 2684 4444 FOR EMERGENCY (079) 2684 5555 • Email: dhshospitals@gmail.com • Web: www.dhshospitals.com

FOR OPD APPOINTMENT : +91 9081 610 444, FOR LABORATORY & HEALTH CHECK UP 9081 620 444

DHS Properties and Hospitals LLP | CIN : AAA-7816

**TEST REPORT**

Reg. No : 2410100553 **UHID :** UHID27688 **Reg. Date :** 26-Oct-2024
Name : MR ABHISHEK ZALA **Collected On :** 26-Oct-2024 09:20
Age/Sex: 27 Years / Male **Report Date :** 26-Oct-2024
Ref. By : MEDIWHEEL

<u>Parameter</u>	<u>Result</u>	<u>Unit</u>	<u>Biological Reference Interval</u>
------------------	---------------	-------------	--------------------------------------

THYROID FUNCTION TEST

T3 (Triiodothyronine) <i>CMIA</i>	1.05	ng/mL	0.6 - 1.81
T4 (Thyroxine) <i>CMIA</i>	6.99	µg/dL	4.5 - 12.5
TSH <i>ELFA-Enzyme Linked Fluorescent Assay</i>	1.980	µIU/ml	0.35 - 4.94

ELFA-Enzyme Linked Fluorescent Assay

Thyroid stimulating hormone (TSH) is synthesized and secreted by the anterior pituitary in response to a negative feedback mechanism involving concentrations of FT3 (free T3) and FT4 (free T4). Additionally, the hypothalamic tripeptide, thyrotropin-releasing hormone (TRH), directly stimulates TSH production. TSH stimulates thyroid cell production and hypertrophy, also stimulate the thyroid gland to synthesize and secrete T3 and T4. Quantification of TSH is significant to differentiate primary (thyroid) from secondary (pituitary) and tertiary (hypothalamus) hypothyroidism. In primary hypothyroidism, TSH levels are significantly elevated, while in secondary and tertiary hypothyroidism, TSH levels are low.

TSH levels During Pregnancy :

First Trimester : 0.1 to 2.5 µIU/mL

Second Trimester : 0.2 to 3.0 µIU/mL

Third trimester : 0.3 to 3.0 µIU/mL

Reference : Carl A. Burtis, Edward R. Ashwood, David E. Bruns. Tietz Textbook of Clinical Chemistry and Molecular Diagnostics. 5th Edition.

Philadelphia: WB Saunders, 2012:2170

----- End Of Report -----

This is an electronically authenticated report.

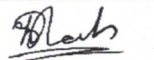

Approved by: Dr. Yesha H. Shah
(MD.Pathology)



Mr. Akshay Parmar
M.Sc(Biochemistry)

Vastrapur Lake-Himalaya Mall Link Road, Sunrise Park, Vastrapur, Ahmedabad-380054. • Phone: 079-2684 4444, 2684 5555

PHONE: (079) 2684 4444 FOR EMERGENCY (079) 2684 5555 • Email: dhshospitals@gmail.com • Web: www.dhshospitals.com

FOR OPD APPOINTMENT : +91 9081 610 444, FOR LABORATORY & HEALTH CHECK UP 9081 620 444

DHS Properties and Hospitals LLP | CIN : AAA-7816

**TEST REPORT**

Reg. No : 2410100553 **UHID :** UHID27688 **Reg. Date :** 26-Oct-2024
Name : MR ABHISHEK ZALA **Collected On :** 26-Oct-2024 09:20
Age/Sex : 27 Years / Male **Report Date :** 26-Oct-2024
Ref. By : MEDIWHEEL

Parameter	Result	Reference Interval
-----------	--------	--------------------

URINE ROUTINE EXAMINATION**PHYSICAL EXAMINATION**

Quantity 10 cc
Colour Pale Yellow
Clarity Clear

CHEMICAL EXAMINATION (BY REFLECTANCE PHOTOMETRIC METHOD)

pH 7.0 4.6 - 8.0
Sp. Gravity 1.015 1.002 - 1.03
Protein Nil
Glucose Nil
Ketone Bodies Nil
Urobilinogen Nil
Bilirubin Nil
Nitrite Nil
Leucocytes Nil
Blood Nil

MICROSCOPIC EXAMINATION (MANUAL BY MICROSCOPY)

Leucocytes (Pus Cells) 1 - 5/hpf
Erythrocytes (Red Cells) Nil
Epithelial Cells 1-2/hpf
Amorphous Material Nil
Casts Nil
Crystals Nil
Bacteria Nil
Yeast Nil
T. Vaginalis Nil
Spermatozoa Nil

----- End Of Report -----

This is an electronically authenticated report.



Approved by: Dr. Yesha H. Shah
(MD.Pathology)



Mr. Akshay Parmar
M.Sc(Biochemistry)

**TEST REPORT**

Reg. No : 2410100553 **UHID :** UHID27688 **Reg. Date :** 26-Oct-2024
Name : MR ABHISHEK ZALA **Collected On :** 26-Oct-2024 09:20
Age/Sex : 27 Years / Male **Report Date :** 26-Oct-2024
Ref. By : MEDIWHEEL

<u>Parameter</u>	<u>Result</u>	<u>Unit</u>	<u>Reference Interval</u>
------------------	---------------	-------------	---------------------------

BLOOD GROUP & RH**SPECIMEN: EDTA AND SERUM; METHOD: HAEMAGGLUTINATION**

ABO	'O'
Rh (D)	Positive

----- End Of Report -----

This is an electronically authenticated report.

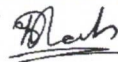
**Approved by:** Dr. Yesha H. Shah
(MD.Pathology)Mr. Akshay Parmar
M.Sc(Biochemistry)

Vastrapur Lake-Himalaya Mall Link Road, Sunrise Park, Vastrapur, Ahmedabad-380054. • Phone: 079-2684 4444, 2684 5555

PHONE: (079) 2684 4444 FOR EMERGENCY (079) 2684 5555 • Email: dhshospitals@gmail.com • Web: www.dhshospitals.com**FOR OPD APPOINTMENT : +91 9081 610 444, FOR LABORATORY & HEALTH CHECK UP 9081 620 444****DHS Properties and Hospitals LLP. | CIN : AAA-7816**

ECG report

<<Interpretations >>
Sinus rhythm
Normal ECG

Confirm and sign:



ID : 2
Name : ABHISHEK ZALA
Gender : M
Age : 27 Years
Dept :
Bed No :
HR : 79 bpm
PR : 166 ms
QRS : 90 ms
QT/QTc : 348/381 ms
P/QRS/T : 79/85/37°
RV5/SV1 : 1.376/0.424 mV
RV5+SV1 : 1.800 mV



DR. ARCHIT PARIKH
G - 30352
M. D. (General Medicine)
DHS MULTISPECIALTY HOSPITAL
PERS

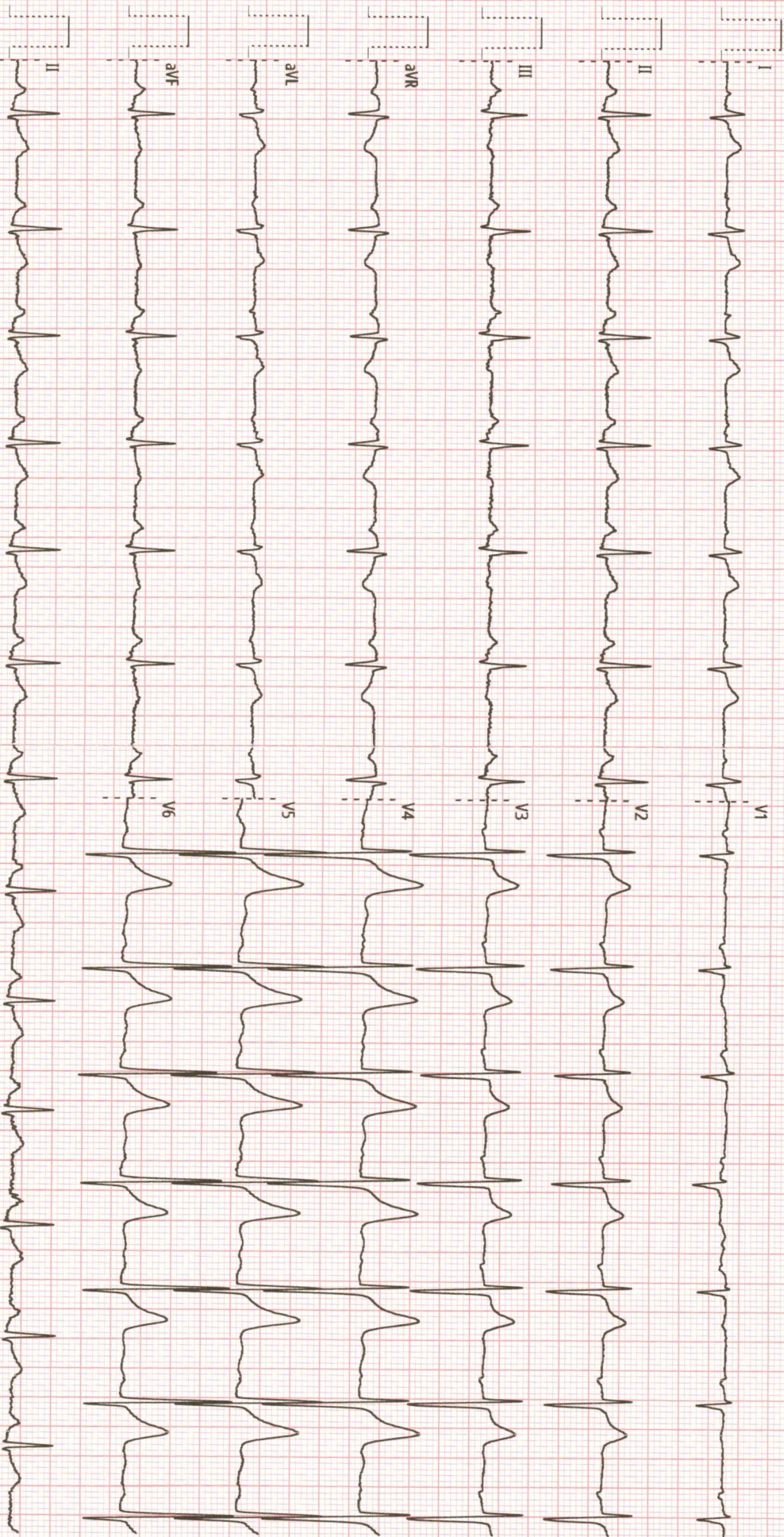

PATIENT NAME**MR. ABHISHEK ZALA****AGE / SEX****27 YRS/MALE****REF. DOCTOR****DR. DHS DOCTOR TEAM****DATE****26/10/2024****2D ECHO CARDIOGRAPHY REPORT****Observation:**

1. Normal LV size with normal LV systolic function. LVEF: 65%.
2. No RWMA at rest.
3. Normal LV compliance.
4. Normal sized LA, RA and RV. Normal RV function.
5. All valves are normal in structure.
6. IAS and IVS are intact.
7. No PAH. RVSP = 26 mmHg.
8. No clot/ vegetation / pericardial effusion.
9. Doppler: Mild MR, Trivial TR, No AR, No PR.
10. IVC is normal in size and well collapse on inspiration.

Conclusion:

Normal LV systolic function.
No RWMA.
No PAH.

Measurements :

LVIDD	43.0 mm	AO	23.0mm
LVIDS	23.0 mm	LA	28.0mm
LVEF	65%		
IVSD/LVPWD	08.0mm/08.0mm		

DOPPLER STUDY:

Valves	velocity	Max gradient	Mean gradient	Area	Regurgitation
Aortic	1.2	5.2			No AR
Mitral	E:0.4 A: 0.2				Mild MR
Pulmonary	0.4	3.1			No PR
Tricuspid	0.5	1.1			Trivial TR

**Dr.ARCHIT PARIKH****DR. ARCHIT PARIKH****G - 30352****M. D.(General Medicine)****DHS MULTISPECIALTY HOSPITAL**

Vastrapur Lake-Himalaya Mall Link Road, Sunrise Park, Vastrapur, Ahmedabad-380054. • Phone: 079-2684 4444, 2684 5555

PHONE: (079) 2684 4444 FOR EMERGENCY (079) 2684 5555 • Email: dshospitals@gmail.com • Web: www.dshospitals.com**FOR OPD APPOINTMENT : +91 9081 610 444, FOR LABORATORY & HEALTH CHECK UP 9081 620 444****DHS Properties and Hospitals LLP | CIN : AAA-7816**

ABHISHEK ZALA
27 Y/M
26/10/2024

U.S.G. OF ABDOMEN AND PELVIS

Liver: appears normal in size & shows normal echopattern. No focal lesion is seen. No dilated IHBR is seen. Portal vein and CBD appear normal in course and caliber.

Gall bladder: is moderately distended & appears normal. No calculus, sludge or mass is seen. Gall bladder wall thickness appears normal.

Pancreas: appears normal in size & echopattern. No focal lesion is seen.

Spleen: appears normal in size and shows normal echotexture. No focal lesion is seen.

Both Kidneys appear normal in size, position and echopattern. C-M differentiation is well preserved on either side. No calculus or hydronephrosis on either side. Cortical thickness appears normal on both sides. No focal lesion is seen on either side.

Urinary bladder is moderately distended & appears normal. No calculus, internal echoes or mass is seen. Urinary bladder wall thickness appears normal.

Prostate appears normal in size and echopattern.

Para-aortic region appears normal.
No abdominal lymphadenopathy is seen.
Bowel loops appear normal in caliber & show normal peristalsis.
No abnormal dilatation of bowel loops or wall thickening is seen.
No fluid collection or lump formation is seen in RIF.
No ascites is seen.

IMPRESSION:

Normal USG abdomen

Clinical correlation suggested. Thanks for reference.



DR. BHADRESH CHUDASAMA
MD RADIOLOGY



Patient Name	ABHISHEK ZALA	Patient ID	UHID27688
Age/Gender	27 Years / M	Study Date	26-Oct-2024
Referred By		Reported Date	26-Oct-2024

X – RAY CHEST PA VIEW:

Both lung fields under vision appear normal.
Cardiac size appears normal.
Both costophrenic angles are clear.
Hilar regions are normal.
Both domes appear normal in position.
Bony thorax under vision appears normal.



Dr Hiren Patel
MD Radiology REG-21502

Date Reported: 26-Oct-2024

This Report is done and digitally signed via Tele Radiology Done at Radiscan Diagnostic Ahmedabad. For any clinical discrepancy, please discuss with the Radiologist. This report is not valid for any medico-legal purposes