



**MEDICOVER
HOSPITALS**

A UNIT OF SAHARAJITA HEALTHCARE PVT LTD

Medicover Hospitals
VENKOJIPALAM VISKHAPATNAM -530017
ANDHRA PRADESH -INDIA
PHONO NO : 0891-6829999

OPHTHALMOLOGIST CONSULTATION

NAME: B. KALYANI

AGE: 30 / F

DATE: 26/10/24

no H/O DM/HTN

*m < 6/6
6/6*

med follow / BE

dy: normal

2



MEDICOVER
HOSPITALS

LABORATORY REPORT : BIOCHEMISTRY

A UNIT OF SAMBARDAYA HEALTHCARE PVT. LTD.

Name	: Mrs. BODASINGI KALYANI	Age /Sex	: 30Y Y(s)/FEMALE
Bill Date	: 26-Oct-2024 09:39 AM	UMR No.	: 482410004289
Rec. Dt	: 26-Oct-2024 01:05 PM	Bill No.	: MCB48241015360
Rept. Dt	: 26-Oct-2024 02:23 PM	Result No	: RU4241037978
Ref By	: Dr. ER PHYSICIAN	Sample ID	: MCV484068581
Sample Type	: SERUM		

BUN / CREATININE RATIO

<u>Parameters</u>	<u>Result</u>	<u>Reference Range</u>	<u>Units</u>
BUN / CREATININE RATIO CALCULATED	16	10-20 mg/dL	mg/dL

*** End Of Report ***

M. B. S. Simi Iqbal
DR. MOHAMMAD SIMI IQBAL
M.B.B.S, M.D CONSULTANT BIOCHEMIST

Medicover Unit - I
18-1-3, KGH Down, Maharani-peta,
Jagadamba Junction, Visakhapatnam
Andhrapradesh - 530 002.
Ph: +91 96526 69351

Medicover Unit -III
Sry. No.27, Plot No.05, BRTS Road,
Health City, Arilova, Chinnagadhili Mandal,
Visakhapatnam, Andhrapradesh - 530 040.
Ph: +91 0891 6677888

Medicover - MVP
1-1-83, Sector-6, Venkojipalem,
MVP Colony, Visakhapatnam,
Andhrapradesh-530017.
Ph: +91 8886655677



**MEDICOVER
HOSPITALS**

LABORATORY REPORT : BIOCHEMISTRY

A UNIT OF SAHRUDAYA HEALTHCARE PVT.LTD

Name	: Mrs. BODASINGI KALYANI	Age /Sex	: 30Y Y(s)/FEMALE
Bill Date	: 26-Oct-2024 09:39 AM	UMR No.	: 482410004289
Rec. Dt	: 26-Oct-2024 1:05 PM	Bill No.	: MCB48241015361
Rept. Dt	: 26-Oct-2024 02:25 PM	Result No	: RU4241037980
Ref By	: Dr. ER PHYSICIAN	Sample ID	: MCV484068582
Sample Type	: PLASMA		

PLBS (POST LUNCH BLOOD GLUCOSE)

<u>Parameters</u>	<u>Result</u>	<u>Reference Range</u>	<u>Units</u>
POST LUNCH BLOOD GLUCOSE <i>Hexokinase</i>	120	Normal Range : <140 Impaired Glucose Tolerance : 140 -199 Diabetes Mellitus : >=200	mg/dL

*** End Of Report ***

Suggested Clinical Correlation * If necessary, Please discuss

DR. MOHAMMAD SIMI IQBAL

DR. MOHAMMAD SIMI IQBAL

M.B.B.S, M.D CONSULTANT BIOCHEMIST

Medicover Unit - I

18-1-3, KGH Down, Maharanipeta,
Jagadamba Junction, Visakhapatnam
Andhrapradesh - 530 002.
Ph: +91 96526 69351

Medicover Unit -III

Sry. No.27, Plot No.05, BRTS Road,
Health City, Arilova, Chinnagadhili Mandal,
Visakhapatnam, Andhrapradesh - 530 040.
Ph: +91 0891 6677888

Medicover - MVP

1-1-83, Sector-6, Venkojipalem,
MVP Colony, Visakhapatnam,
Andhrapradesh-530017.
Ph: +91 8886655677



**MEDICOVER
HOSPITALS**

LABORATORY REPORT : HAEMATOLOGY

A UNIT OF SAHRUDAYA HEALTHCARE PVT LTD

Name	: Mrs. BODASINGI KALYANI	Age /Sex	: 30Y Y(s)/FEMALE
Bill Date	: 26-Oct-2024 09:39 AM	UMR No.	: 482410004289
Rec. Dt	: 26-Oct-2024 10:46 AM	Bill No.	: MCB48241015360
Rept. Dt	: 26-Oct-2024 01:00 PM	Result No	: RU4241037971
Ref By	: Dr. ER PHYSICIAN	Sample ID	: MCV484068577
Sample Type	: WHOLE BLOOD		

Parameters

ESR

MODIFIED WESTERGREN'S
METHOD

Result

40 *

ESR

Reference Range

0 - 20

Units

mm/1st hour

*** End Of Report ***

Dr. BANDAVAT SANKAR NAIK
MBBS, MD, PATHOLOGY

Medicover Unit - I

18-1-3, KGH Down, Maharanipeta,
Jagadamba Junction, Visakhapatnam
Andhrapradesh - 530 002.
Ph: +91 96526 69351

Medicover Unit -III

Sry. No.27, Plot No.05, BRTS Road,
Health City, Arilova, Chinnagadhili Mandal,
Visakhapatnam, Andhrapradesh - 530 040.
Ph: +91 0891 6677888

Medicover - MVP

1-1-83, Sector-6, Venkojipalem,
MVP Colony, Visakhapatnam,
Andhrapradesh-530017.
Ph: +91 8886655677



**MEDICOVER
HOSPITALS**

LABORATORY REPORT : HAEMATOLOGY

A 100% CGS SAHJURGAMA HEALTHCARE PVT LTD

Name	: Mrs. BODASINGI KALYANI	Age /Sex	: 30Y Y(rs)/FEMALE
Bill Date	: 26-Oct-2024 09:39 AM	UMR No.	: 482410004289
Rec. Dt	: 26-Oct-2024 10:46 AM	Bill No.	: MCB48241015360
Rept. Dt	: 26-Oct-2024 11:22 AM	Result No	: RU4241037972
Ref By	: Dr. ER PHYSICIAN	Sample ID	: MCV484068578
Sample Type	: WHOLE BLOOD		

CBP(COMPLETE BLOOD PICTURE)

Parameters	Result	Reference Range	Units
HEMOGLOBIN <i>Photometric</i>	11.5 *	12.0 - 15.0 gms/dL	gms/dL
R B C COUNT <i>Electrical Impedance</i>	4.02	3.8 - 4.8 10 ¹² /L	10 ¹² /L
PCV/HCT <i>Calculated</i>	32.7 *	36 - 46	%
MCV <i>Calculated</i>	81.4 *	83 - 101	fl
MCH <i>Calculated</i>	28.7	27 - 32	pg
MCHC <i>Calculated</i>	35.3	31 - 37	g/dL
RDW(cv)	15.0 *	11.6 - 14.0 %	%
TLC (TOTAL LEUCOCYTE COUNT) <i>Impedance</i>	7.46	4.0 - 11.0	10 ³ /μl
NEUTROPHILS <i>DHSS/Microscopy</i>	55	40 - 80 %	
LYMPHOCYTES <i>DHSS/Microscopy</i>	37	20 - 40 %	

Dr. BANDAVAT SANKAR NAIK
MBBS, MD, PATHOLOGY



**MEDICOVER
HOSPITALS**

LABORATORY REPORT : HAEMATOLOGY

A UNIT OF SAHJUDAYA HEALTHCARE PVT LTD

Name	: Mrs. BODASINGI KALYANI	Age /Sex	: 30Y Y(s)/FEMALE
Bill Date	: 26-Oct-2024 09:39 AM	UMR No.	: 482410004289
Rec. Dt	: 26-Oct-2024 10:46 AM	Bill No.	: MCB48241015360
Rept. Dt	: 26-Oct-2024 11:22 AM	Result No	: RU4241037972
Ref By	: Dr. ER PHYSICIAN	Sample ID	: MCV484068578
Sample Type	: WHOLE BLOOD		

MONOCYTES <i>DHSS/Microscopy</i>	05	02 - 10 %	
EOSINOPHILS <i>DHSS/Microscopy</i>	03	00 - 06 %	
BASOPHILS <i>DHSS/Microscopy</i>	00	00 - 01 %	
PLATELET COUNT <i>Electrical Impedance</i>	419 *	150 - 400 $10^3/\mu\text{L}$	$10^3/\mu\text{L}$

*** End Of Report ***

Dr. BANDAVAT SANKAR NAIK
MBBS, MD, PATHOLOGY

Medicover Unit - I
18-1-3, KGH Down, Maharani-peta,
Jagadamba Junction, Visakhapatnam
Andhrapradesh - 530 002.
Ph: +91 96526 69351

Medicover Unit - III
Sry. No.27, Plot No.05, BRTS Road,
Health City, Arilova, Chinnagadhili Mandal,
Visakhapatnam, Andhrapradesh - 530 040.
Ph: +91 0891 6677888

Medicover - MVP
1-1-83, Sector-6, Venkojipalem,
MVP Colony, Visakhapatnam,
Andhrapradesh-530017.
Ph: +91 8886655677



**MEDICOVER
HOSPITALS**

A UNIT OF SAHJADAYA HEALTHCARE PVT LTD

LABORATORY REPORT : BLOOD BANK

Name	: Mrs. BODASINGI KALYANI	Age /Sex	: 30Y Y(5)/FEMALE
Bill Date	: 26-Oct-2024 09:39 AM	UMR No.	: 482410004289
Rec. Dt	: 26-Oct-2024 10:46 AM	Bill No.	: MCB48241015360
Rept. Dt	: 26-Oct-2024 12:30 PM	Result No	: RU4241037973
Ref By	: Dr. ER PHYSICIAN	Sample ID	: MCV484068579
Sample Type	: WHOLE BLOOD		

BLOOD GROUPING AND RH

Parameters	Result	Reference Range	Units
BLOOD GROUP <i>Automated microcolumn gel method</i>	"O"		
RH TYPE	POSITIVE		

INTERPRETATION

1. If Rh is Du positive it is best considered as Rh negative as recipient and Rh positive as donor. Proper Cross matching is recommended before transfusion.
2. In case of forward and reverse grouping discrepancy, clinical correlation and repeat sample analysis is recommended.
3. For Infants below 6 months only forward grouping is performed.
4. A sub-grouping is recommended after the age of 6 months.

*** End Of Report ***

Dr. BANDAVAT SANKAR NAIK
MBBS, MD, PATHOLOGY



**MEDICOVER
HOSPITALS**

LABORATORY REPORT : CLINICAL PATHOLOGY

A UNIT OF SAMRUDDHA HEALTHCARE PVT LTD

Name	: Mrs. BODASINGI KALYANI	Age /Sex	: 30Y Y(s)/FEMALE
Bill Date	: 26-Oct-2024 09:39 AM	UMR No.	: 482410004289
Rec. Dt	: 26-Oct-2024 10:46 AM	Bill No.	: MCB48241015360
Rept. Dt	: 26-Oct-2024 01:00 PM	Result No	: RU4241037974
Ref By	: Dr. ER PHYSICIAN	Sample ID	: MCV484068580
Sample Type	: URINE		

CUE(COMPLETE URINE EXAMINATION)

Parameters	Result	Reference Range	Units
SPECIFIC GRAVITY	1.010	1.000 - 1.030	
PH	6.0	5.0 - 8.0	
PROTEIN	NIL	NIL (<15 mg/dL)	
GLUCOSE	NIL	NIL (<25 mg/dL)	
UROBILINOGEN	NIL	NIL	
KETONE	NIL	NIL (<5 mg/dL)	
BLOOD	NIL		
BILIRUBIN	NIL	NIL (<0.5 mg/dL)	
NITRITE	NIL	NEGATIVE	
LEUCOCYTES	NIL		

Dr. BANDAVAT SANKAR NAIK
MBBS, MD, PATHOLOGY



**MEDICOVER
HOSPITALS**

LABORATORY REPORT : CLINICAL PATHOLOGY

A UNIT OF SAHRUDAYA HEALTHCARE PVT LTD

Name	: Mrs. BODASINGI KALYANI	Age /Sex	: 30Y Y(s)/FEMALE
Bill Date	: 26-Oct-2024 09:39 AM	UMR No.	: 482410004289
Rec. Dt	: 26-Oct-2024 10:46 AM	Bill No.	: MCB48241015360
Rept. Dt	: 26-Oct-2024 01:00 PM	Result No	: RU4241037974
Ref By	: Dr. ER PHYSICIAN	Sample ID	: MCV484068580
Sample Type	: URINE		

MICROSCOPIC EXAMINATION

PUS CELLS	1-2	0 - 5 /hpf
EPITHELIAL CELLS	2-3	0 - 5 /hpf
RBC	NIL	0 - 5 /hpf
CASTS	NIL	NIL
CRYSTALS	NIL	NIL

*** End Of Report ***

Dr. BANDAVAT SANKAR NAIK
MBBS, MD, PATHOLOGY

Medicover Unit - I
18-1-3, KGH Down, Maharanieta,
Jagadamba Junction, Visakhapatnam
Andhrapradesh - 530 002.
Ph: +91 96526 69351

Medicover Unit -III
Sry. No.27, Plot No.05, BRTS Road,
Health City, Arilova, Chinnagadhili Mandal,
Visakhapatnam, Andhrapradesh - 530 040.
Ph: +91 0891 6677888

Medicover - MVP
1-1-83, Sector-6, Venkajipalem,
MVP Colony, Visakhapatnam,
Andhrapradesh-530017.
Ph: +91 8886655677



**MEDICOVER
HOSPITALS**

LABORATORY REPORT : BIOCHEMISTRY

A UNIT OF SAHRUDAYA HEALTHCARE PVT LTD

Name	: Mrs. BODASINGI KALYANI	Age /Sex	: 30Y Y(s)/FEMALE
Bill Date	: 26-Oct-2024 09:39 AM	UMR No.	: 482410004289
Rec. Dt	: 26-Oct-2024 01:05 PM	Bill No.	: MCB48241015360
Rept. Dt	: 26-Oct-2024 01:22 PM	Result No	: RU4241037975
Ref By	: Dr. ER PHYSICIAN	Sample ID	: MCV484068581
Sample Type	: SERUM		

SERUM URIC ACID

<u>Parameters</u>	<u>Result</u>	<u>Reference Range</u>	<u>Units</u>
SERUM URIC ACID <small>uricase</small>	3.8	2.4-5.7	mg/dL

*** End Of Report ***

M.S. Simi Iqbal
DR. MOHAMMAD SIMI IQBAL
M.B.B.S. M.D CONSULTANT BIOCHEMIST

Medicover Unit - I
18-1-3, KGH Down, Maharani-peta,
Jagadamba Junction, Visakhapatnam
Andhrapradesh - 530 002.
Ph : +91 96526 69351

Medicover Unit -III
Sry. No 27, Plot No 05, BRTS Road,
Health City, Arilova, Chinna-gadhili Mandal,
Visakhapatnam, Andhrapradesh - 530 040
Ph : +91 0891 6677888

Medicover - MYP
1-1-83, Sector 6, Venkojipalem,
MVP Colony, Visakhapatnam,
Andhrapradesh - 530017
Ph : +91 8886655677



**MEDICOVER
HOSPITALS**

LABORATORY REPORT : BIOCHEMISTRY

A UNIT OF SAHARJUDAYA HEALTHCARE PVT LTD

Name	: Mrs. BODASINGI KALYANI	Age /Sex	: 30Y Y(s)/FEMALE
Bill Date	: 26-Oct-2024 09:39 AM	UMR No.	: 482410004289
Rec. Dt	: 26-Oct-2024 01:05 PM	Bill No.	: MCB48241015360
Rept. Dt	: 26-Oct-2024 01:22 PM	Result No	: RU4241037976
Ref By	: Dr. ER PHYSICIAN	Sample ID	: MCV484068581
Sample Type	: SERUM		

LFT(LIVER FUNCTION TEST)

Parameters	Result	Reference Range	Units
TOTAL BILIRUBIN <i>DIAZO</i>	0.4	<1.2	mg/dL
DIRECT BILIRUBIN <i>DIAZO</i>	0.1	<=0.20	mg/dL
INDIRECT BILIRUBIN <i>CALCULATION</i>	0.3	<=1.0	mg/dL
SGPT (ALT) <i>UV without P5P</i>	17	<=33	U/L
SGOT (AST) <i>UV without P5P</i>	20	<= 32	U/L
ALKALINE PHOSPHATASE (ALP) <i>PNPP, AMP Buffer - IFCC Ref.</i>	91	35 - 105	U/L
TOTAL PROTEINS <i>Biuret method</i>	8.2 *	6.0 - 8.0 g/dL	g/dL
SERUM ALBUMIN <i>Bromocresol Green (BCG)</i>	4.4	3.5 - 5.2 g/dL	g/dL

*** End Of Report ***

Dr. Simi Iqbal
DR. MOHAMMAD SIMI IQBAL
M.B.B.S. M.D CONSULTANT BIOCHEMIST



**MEDICOVER
HOSPITALS**

A UNIT OF SAHRUDAYA HEALTHCARE PVT LTD

LABORATORY REPORT : BIOCHEMISTRY

Name	: Mrs. BODASINGI KALYANI	Age /Sex	: 30Y Y(s)/FEMALE
Bill Date	: 26-Oct-2024 09:39 AM	UMR No.	: 482410004289
Rec. Dt	: 26-Oct-2024 01:05 PM	Bill No.	: MCB48241015360
Rept. Dt	: 26-Oct-2024 01:22 PM	Result No	: RU4241037977
Ref By	: Dr. ER PHYSICIAN	Sample ID	: MCV484068581
Sample Type	: SERUM		

T3,T4 AND TSH

<u>Parameters</u>	<u>Result</u>	<u>Reference Range</u>	<u>Units</u>
T3 ECLIA	0.723 *	0.8 - 2.0	ng/mL
T4 ECLIA	9.36	5.1 - 14.1	ug/dL
TSH(THYROID STIMULATING HORMONE) ECLIA	2.97	0.270 - 4.20	uIU/mL

*** End Of Report ***

M.B.S. M.D.
DR. MOHAMMAD SIMI IQBAL
M.B.B.S, M.D CONSULTANT BIOCHEMIST

Medicover Unit - I
18-1-3, KGH Down, Maharani-peta,
Jagadamba Junction, Visakhapatnam
Andhrapradesh - 530 002.
Ph: +91 96526 69351

Medicover Unit -III
Sry. No.27, Plot No.05, BRTS Road,
Health City, Arilova, Chinnagadhili Mandal,
Visakhapatnam, Andhrapradesh - 530 040.
Ph: +91 0891 6677888

Medicover - MVP
1-1-83, Sector-6, Venkoojipalem,
MVP Colony, Visakhapatnam,
Andhrapradesh-530017.
Ph: +91 8886655677



**MEDICOVER
HOSPITALS**

A UNIT OF SAHJADAYA HEALTHCARE PVT LTD

LABORATORY REPORT : BIOCHEMISTRY

Name	: Mrs. BODASINGI KALYANI	Age /Sex	: 30Y Y(s)/FEMALE
Bill Date	: 26-Oct-2024 09:39 AM	UMR No.	: 482410004289
Rec. Dt	: 26-Oct-2024 01:05 PM	Bill No.	: MCB48241015360
Rept. Dt	: 26-Oct-2024 01:22 PM	Result No	: RU4241037977
Ref By	: Dr. ER PHYSICIAN	Sample ID	: MCV484068581
Sample Type	: SERUM		

T3,T4 AND TSH

<u>Parameters</u>	<u>Result</u>	<u>Reference Range</u>	<u>Units</u>
T3 ECLIA	0.723 *	0.8 - 2.0	ng/mL
T4 ECLIA	9.36	5.1 - 14.1	ug/dL
TSH(THYROID STIMULATING HORMONE) ECLIA	2.97	0.270 - 4.20	uIU/mL

*** End Of Report ***

N. S. Simi Iqbal
DR. MOHAMMAD SIMI IQBAL
M.B.B.S, M.D CONSULTANT BIOCHEMIST



**MEDICOVER
HOSPITALS**

LABORATORY REPORT : BIOCHEMISTRY

A UNIT OF SAMUDAYA HEALTHCARE PVT LTD

Name	: Mrs. BODASINGI KALYANI	Age /Sex	: 30Y Y(s)/FEMALE
Bill Date	: 26-Oct-2024 09:39 AM	UMR No.	: 482410004289
Rec. Dt	: 26-Oct-2024 01:05 PM	Bill No.	: MCB48241015360
Rept. Dt	: 26-Oct-2024 01:22 PM	Result No	: RU4241037979
Ref By	: Dr. ER PHYSICIAN	Sample ID	: MCV484068581
Sample Type	: SERUM		

SERUM CREATININE

Parameters

CREATININE

Jaffo

Result

0.5

Reference Range

0.5 - 0.9

Units

mg/dL

*** End Of Report ***

M.B.B.S. M.D.
DR. MOHAMMAD SIMI IQBAL
M.B.B.S, M.D CONSULTANT BIOCHEMIST

Medicover Unit - I
18-1-3, KGH Down, Maharanipeta,
Jagadamba Junction, Visakhapatnam
Andhrapradesh - 530 002.
Ph: +91 96526 69351

Medicover Unit -III
Sry. No 27, Plot No 05, BRTS Road,
Health City, Arilova, Chinnagadhili Mandal,
Visakhapatnam, Andhrapradesh - 530 040.
Ph: +91 0891 6677888

Medicover - MVP
1-1-83, Sector-6, Venkojipalem,
MVP Colony, Visakhapatnam,
Andhrapradesh-530017.
Ph: +91 8886655677



**MEDICOVER
HOSPITALS**

LABORATORY REPORT : BIOCHEMISTRY

A UNIT OF SAHRUDAYA HEALTHCARE PVT LTD

Name	: Mrs. BODASINGI KALYANI	Age /Sex	: 30Y Y(s)/FEMALE
Bill Date	: 26-Oct-2024 09:39 AM	UMR No.	: 482410004289
Rec. Dt	: 26-Oct-2024 01:05 PM	Bill No.	: MCB48241015360
Rept. Dt	: 26-Oct-2024 01:22 PM	Result No	: RU4241037980
Ref By	: Dr. ER PHYSICIAN	Sample ID	: MCV484068582
Sample Type	: PLASMA		

FBS (FASTING BLOOD GLUCOSE WITH URINE GLUCOSE)

Parameters	Result	Reference Range	Units
FASTING BLOOD GLUCOSE <i>Hexokinase</i>	76	Normal Range : 70 - 99 Impaired Glucose tolerance : 100 -125 Diabetes Mellitus : >=126	mg/dL

*** End Of Report ***

N.S. Simi Iqbal
DR. MOHAMMAD SIMI IQBAL
M.B.B.S, M.D CONSULTANT BIOCHEMIST



**MEDICOVER
HOSPITALS**

LABORATORY REPORT : BIOCHEMISTRY

A UNIT OF SAHRUDAYA HEALTHCARE PVT LTD

Name	: Mrs. BODASINGI KALYANI	Age /Sex	: 30Y Y(s)/FEMALE
Bill Date	: 26-Oct-2024 09:39 AM	UMR No.	: 482410004289
Rec. Dt	: 26-Oct-2024 01:05 PM	Bill No.	: MCB48241015360
Rept. Dt	: 26-Oct-2024 01:22 PM	Result No	: RU4241037981
Ref By	: Dr. ER PHYSICIAN	Sample ID	: MCV484068581
Sample Type	: SERUM		

LIPID PROFILE

Parameters	Result	Reference Range	Units
TOTAL CHOLESTEROL <i>Enzymatic colorimetric</i>	189	Desirable :: < 200 mg/dL Borderline High :: 200 - 239 mg/dL High risk : > 240 mg/dL	mg/dL
HDL CHOLESTEROL <i>Homogeneous enzymatic colorimetric</i>	32	Low :: < 40 mg/dL High :: > 60 mg/dL	mg/dL
LDL CHOLESTEROL <i>Direct-Enzymatic colorimetric</i>	132 *	Very High : - > 190 mg/dL Optimal : - < 100 mg/dL Near Optimal : 100 - 129 mg/dL High : 160 - 189 mg/dL Borderline High:130-159 mg/dl	mg/dL
VLDL <i>Calculation</i>	25	2 - 30 mg/dL	mg/dL
SERUM TRYGLYCERIDES <i>Enzymatic colorimetric</i>	123	< 150 mg/dL Borderline High : 150 - 199 mg/dL High : 200 - 499 mg/dL	mg/dL
CHO/HDL RATIO <i>Calculation</i>	5.91 *	Normal : - < 3.5 High Risk : - > 5.0	
LDL/HDL RATIO	4.13		

*** End Of Report ***

M.B.B.S. M.D. Consultant Biochemist
DR. MOHAMMAD SIMI IQBAL
M.B.B.S, M.D CONSULTANT BIOCHEMIST



**MEDICOVER
HOSPITALS**

A UNIT OF SAHRUDAYA HEALTHCARE PVT LTD

LABORATORY REPORT : BIOCHEMISTRY

Name	: Mrs. BODASINGI KALYANI	Age /Sex	: 30Y Y(s)/FEMALE
Bill Date	: 26-Oct-2024 09:39 AM	UMR No.	: 482410004289
Rec. Dt	: 26-Oct-2024 01:05 PM	Bill No.	: MCB48241015360
Rept. Dt	: 26-Oct-2024 01:22 PM	Result No	: RU4241037982
Ref By	: Dr. ER PHYSICIAN	Sample ID	: MCV484068583
Sample Type	: SERUM		

HBA1C (GLYCOSYLATED HAEMOGLOBIN)

Parameters	Result	Reference Range	Units
HBA1C <i>Turbidimetric inhibition immunoassay</i>	5.2	Normal : $\leq 5.6\%$ Pre diabetic : 5.7 % - 6.4 % Diabetic : $\geq 6.5\%$	%

*** End Of Report ***

M. S. Iqbal
DR. MOHAMMAD SIMI IQBAL
M.B.B.S, M.D CONSULTANT BIOCHEMIST



**MEDICOVER
HOSPITALS**

LABORATORY REPORT : BIOCHEMISTRY

A UNIT OF SAHRUDAYA HEALTHCARE PVT LTD

Name	: Mrs. BODASINGI KALYANI	Age /Sex	: 30Y Y(s)/FEMALE
Bill Date	: 26-Oct-2024 09:39 AM	UMR No.	: 482410004289
Rec. Dt	: 26-Oct-2024 01:05 PM	Bill No.	: MCB48241015360
Rept. Dt	: 26-Oct-2024 01:22 PM	Result No	: RU4241037983
Ref By	: Dr. ER PHYSICIAN	Sample ID	: MCV484068581
Sample Type	: SERUM		

BUN(BLOOD UREA NITROGEN)

<u>Parameters</u>	<u>Result</u>	<u>Reference Range</u>	<u>Units</u>
BLOOD UREA <i>Urease kinetic</i>	17	16.6 - 48.5	mg/dL

*** End Of Report ***

M.M. Simi Iqbal
DR. MOHAMMAD SIMI IQBAL
M.B.B.S, M.D CONSULTANT BIOCHEMIST

Medicover Unit - I
18-1-3, KGH Down, Maharani-peta,
Jagadamba Junction, Visakhapatnam
Andhrapradesh - 530 002.
Ph: +91 96526 69351

Medicover Unit -III
Sry. No.27, Plot No.05, BRTS Road,
Health City, Arilova, Chinnagadhili Mandal,
Visakhapatnam, Andhrapradesh - 530 040.
Ph: +91 0891 6677888

Medicover - MVP
1-1-83, Sector-6, Venkojipalem,
MVP Colony, Visakhapatnam,
Andhrapradesh-530017.
Ph: +91 8886655677



Name : **NMPH BODASINGI KALYANI**
 Bill Date : **26-Oct-2024 09:39 AM**
 Rec. Dt : **26-Oct-2024 12:45 PM**
 Rept Dt : **--**
 Ref By : **Dr. ER PHYSICIAN**

Age/Sex : **030Y/FEMALE**
 UMR No : **482410004289**
 Bill No : **HC482410001143_9**
 Result No : **HC482410001143_9**
 Ref Unit : **--**

A UNIT OF SAHRUDAYA HEALTHCARE PVT LTD



Cardiology 2D Echo With Colour Doppler

LVID (d) : 4.3 Cms
 LVID (s) : 2.7 Cms
 LVEF : 62 %
 IVSD (d) : 1.0 Cms
 PWD (d) : 0.9 Cms
 VALVES :
 Mitral Valve : NORMAL
 Aortic Valve : NORMAL
 Tricuspid Valve : NORMAL
 Pulmonary Valve : NORMAL
 CHAMBERS :
 Right Atrium : NORMAL
 Right Ventricle : NORMAL
 Left Atrium : 2.9 Cms
 Left Ventricle : NORMAL
 RWMA : NO
 Systolic Function : GOOD
 Diastolic DysFunction : NO
 Clot : NO
 SEPTAE :
 InterAtrial Septum : INTACT
 InterVentricular Septum : INTACT
 GREAT ARTERY AND OTHERS :
 Aorta : 2.4 Cms
 Pulmonary Artery : NORMAL
 Pericardium : NORMAL
 SVC / IVC / CS : NORMAL
 DOPPLER STUDY :
 Mitral Flow : E > A

A UNIT OF SAHRUDAYA HEALTHCARE PVT LTD



Name: **NABHI RODASINGI KALYANI**

Age/Sex: **030Y/FEMALE**

Bill Date: **26-Oct-2024 09:39 AM**

UMR No: **482410004289**

Rec Dt: **26-Oct-2024 12:45 PM**

Bill No: **HC482410001143_9**

Rept Dt: **--**

Result No: **HC482410001143_9**

Ref By: **Dr. ER PHYSICIAN**

Ref Unit: **--**



Aortic Flow : 0.9 M/sec
Pulmonary Flow : 0.7 M/sec
Tricuspid Flow : NORMAL
Other Flows : NIL
COLOUR DOPPLER :
MR : NO
AR : NO
TR : NO
PR : NO

FINAL IMPRESSION :

- * NO RWMA OF LV
- * GOOD LV SYSTOLIC FUNCTION (EF : 62 %)
- * NO MR / AR / TR / PAH

DR. CH. N. RAJU., MD,DM
CONSULTANT CARDIOLOGIST

A UNIT OF SAHRUDAYA HEALTHCARE PVT LTD.

Medicover Unit - I

18-1-3, KGH Down, Maharanipeta,
Jagadamba Junction, Visakhapatnam,

Andhrapradesh - 530 002.

Ph: +91 96526 89351
info@medicoverhospitals.in

Medicover Unit - III

Sry. No. 27, Plot No. 05, BRTS Road,
Health City, Arilova, Chinnagadli Mandal,
Visakhapatnam, Andhrapradesh - 530 040.

Ph: +91 0891-6677888

Medicover - MVP

1-1-83, Sector-6, Venkojipalem,
MVP Colony, Visakhapatnam,
Andhrapradesh-530017.

Ph: +91 8886655677



Patient ID:	482410004289	Patient Name:	B KALYANI
Age:	30 Years	Sex:	F
Accession Number:		Modality:	DX
Referring Physician:		Study:	CHEST
Study Date:	26-Oct-2024		

X-RAY CHEST - PA VIEW

Findings :

- Trachea central and appears normal.
- Aortocardiac silhouette appears normal.
- Both hila appear normal.
- Visualised both lung fields clear.
- Both costophrenic angles clear.
- Visualised bony thorax and soft tissues appear normal.

IMPRESSION:

- * No significant abnormality detected .

Dr. VULAPU CHENNAKRISHNA RAO, .
MBBS, DNB
CONSULTANT RADIOLOGIST

Date: 26-Oct-2024 12:55:43



Patient ID:	482410004289	Patient Name:	Mrs. BODASINGI KALYANI
Age:	030Y	Sex:	F
Accession Number:	VU42400000020899	Modality:	US
Referring Physician:	Dr. ER PHYSICIAN	Study:	USG ABDOMEN WHOLE
Study Date:	26-Oct-2024		

USG ABDOMEN (FEMALE)

Findings:

Liver:

Measuring 13.9 cm. Normal in size with normal homogeneous echotexture.

There is no evidence of IHBR/EHBR dilatation seen.

The portal, hepatic vessels are normal. No S.O.L. noted.

Gall bladder:

Normal in volume and wall thickness.

No evidence of intraluminal calculi/ masses seen.

C.B.D appears normal with no intraluminal mass/ calculi.

Pancreas:

Head, Body & Tail are identified with normal echopattern & smooth outlines.

The pancreatic duct system appears normal. The peri pancreatic fat planes are well preserved.

Spleen:

Measuring 10.3 cm. Normal in size with homogenous echotexture.

Right kidney:

Measuring 9.4 x 3.9 cm. Normal in size and echopattern.

Cortico-Medullary differentiation is normal.

No evidence of mass / calculi / hydronephrosis seen.

Left kidney:

Measuring 8.5 x 5.0 cm. Normal in size and echopattern.

Cortico-Medullary differentiation is normal

No evidence of mass / calculi / hydronephrosis seen.

Urinary bladder:

Distended. Wall thickness is normal.

No intraluminal mass / calculi noted.

Uterus:

Measuring 7.9 x 5.2 x 4.5 cm. Normal in size with normal myometrial echoanatomy. Endometrium measuring 8 mm in thickness with regular outlines and homogenous echopattern.

Medicover Unit - I

18-1-3, KGH Down, Maharani-peta,
Jagadamba Junction, Visakhapatnam
Andhrapradesh - 530 002.
Ph: +91 96526 69351

Medicover Unit -III

Sry. No 27, Plot No.05, BRTS Road,
Health City, Arilova, Chinnagadhili Mandal,
Visakhapatnam, Andhrapradesh - 530 040.
Ph: +91 0891 6677888

Medicover - MVP

1-1-83, Sector-6, Venkojipalem,
MVP Colony, Visakhapatnam,
Andhrapradesh-530017.
Ph: +91 8886655677



Right ovary:

Measuring 2.9 x 2.2 cm

Left ovary:

Measuring 2.9 x 2.0 cm

Both ovaries are normal in size, echopattern.
No evidence of adnexal solid / cystic mass lesion seen.
No evidence of ascites/ pleural effusion seen.
No detectable bowel pathology seen.

Impression:

* Normal study.

Dr. VULAPU CHENNAKRISHNA RAO, .
MBBS, DNB
CONSULTANT RADIOLOGIST

Date: 26-Oct-2024 12:32:29

26/10/2024 09:41:43

MEDCOVER HOSPITALS MVP VZAG

WELLNESS

B KALYANI

Female

30 Years

Rate 80 . SINUS RHYTHM.....normal P axis, V-rate 50- 99

PR 158
QRSD 80
QT 388
QTc 448

--AXIS--
P 46
QRS 41
T 22

12 Lead; Standard Placement

- NORMAL ECG -

Unconfirmed Diagnosis

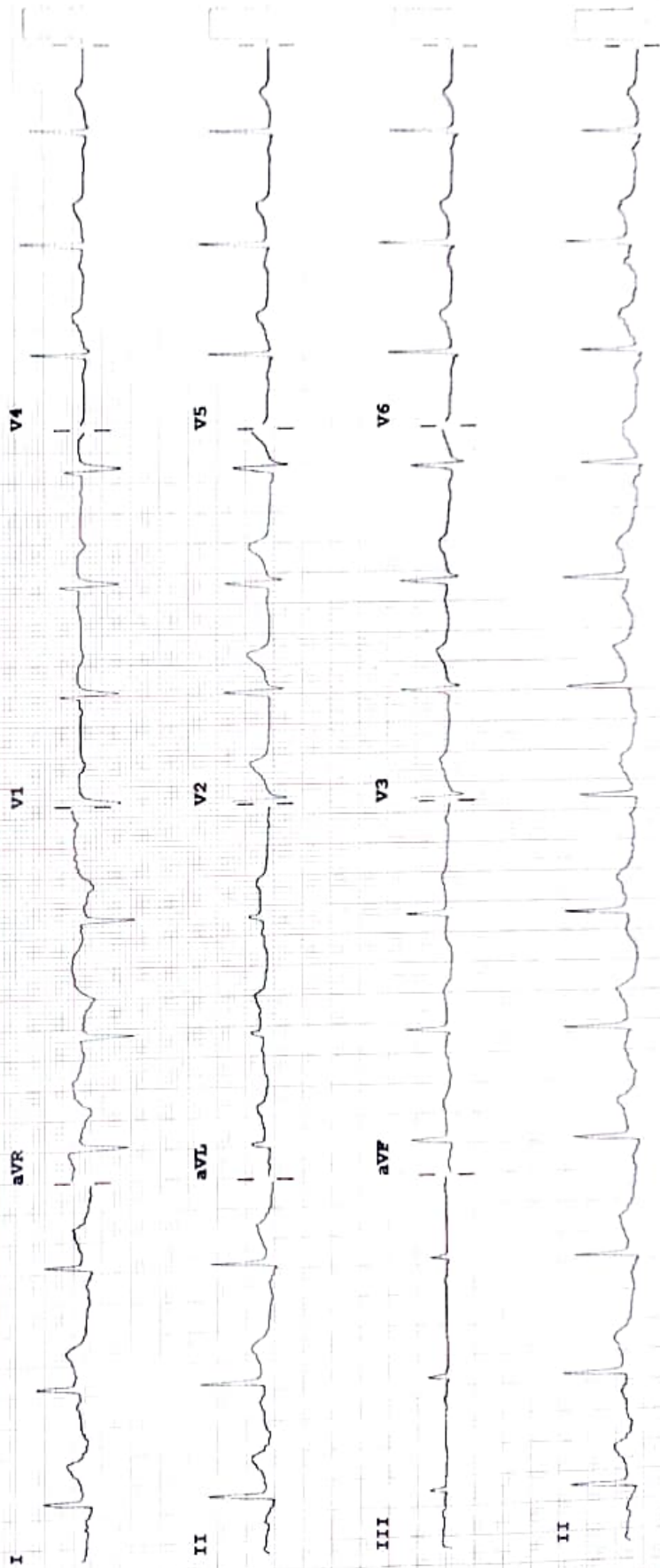

Device:

Speed: 25 mm/sec

Limb: 10 mm/mV

Chest: 10.0 mm/mV

F 50- 0.50- 40 Hz W

PH90A CL