

Patient Name : Mr.CH TRINADHA RAO	Collected : 23/Oct/2024 08:10AM
Age/Gender : 61 Y 3 M 19 D/M	Received : 23/Oct/2024 12:26PM
UHID/MR No : DRJY.0000041881	Reported : 23/Oct/2024 02:52PM
Visit ID : CINDOPV243534	Status : Final Report
Ref Doctor : Self	Sponsor Name : ARCOFEMI HEALTHCARE LIMITED
Emp/Auth/TPA ID : 22D36640	

DEPARTMENT OF HAEMATOLOGY

ARCOFEMI - MEDIWHEEL - FULL BODY ANNUAL PLUS ABOVE 50Y MALE - 2D ECHO - PAN INDIA - FY2324

Test Name	Result	Unit	Bio. Ref. Interval	Method
HEMOGRAM , WHOLE BLOOD EDTA				
HAEMOGLOBIN	14.3	g/dL	13-17	Spectrophotometer
PCV	42.20	%	40-50	Electronic pulse & Calculation
RBC COUNT	4.77	Million/cu.mm	4.5-5.5	Electrical Impedence
MCV	88	fL	83-101	Calculated
MCH	29.9	pg	27-32	Calculated
MCHC	33.8	g/dL	31.5-34.5	Calculated
R.D.W	13.3	%	11.6-14	Calculated
TOTAL LEUCOCYTE COUNT (TLC)	8,100	cells/cu.mm	4000-10000	Electrical Impedence
DIFFERENTIAL LEUCOCYTIC COUNT (DLC)				
NEUTROPHILS	69.1	%	40-80	Electrical Impedence
LYMPHOCYTES	21.3	%	20-40	Electrical Impedence
EOSINOPHILS	3.1	%	1-6	Electrical Impedence
MONOCYTES	6.4	%	2-10	Electrical Impedence
BASOPHILS	0.1	%	<1-2	Electrical Impedence
ABSOLUTE LEUCOCYTE COUNT				
NEUTROPHILS	5597.1	Cells/cu.mm	2000-7000	Calculated
LYMPHOCYTES	1725.3	Cells/cu.mm	1000-3000	Calculated
EOSINOPHILS	251.1	Cells/cu.mm	20-500	Calculated
MONOCYTES	518.4	Cells/cu.mm	200-1000	Calculated
BASOPHILS	8.1	Cells/cu.mm	0-100	Calculated
Neutrophil lymphocyte ratio (NLR)	3.24		0.78- 3.53	Calculated
PLATELET COUNT	128000	cells/cu.mm	150000-410000	Electrical impedence
ERYTHROCYTE SEDIMENTATION RATE (ESR)	21	mm at the end of 1 hour	0-15	Modified Westegren method
PERIPHERAL SMEAR				

RBCs: are normocytic normochromic

WBCs: are normal in total number with normal distribution and morphology.



Dr. Vidya Aniket Gore
M.B.B.S,M.D(Pathology)
Consultant Pathologist

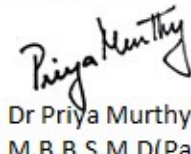

Dr Priya Murthy
M.B.B.S,M.D(Pathology)
Consultant Pathologist

AND LIFESTYLE LIMITED- RRL BANGALORE



Patient Name : Mr.CH TRINADHA RAO	Collected : 23/Oct/2024 08:10AM
Age/Gender : 61 Y 3 M 19 D/M	Received : 23/Oct/2024 12:26PM
UHID/MR No : DRJY.0000041881	Reported : 23/Oct/2024 02:52PM
Visit ID : CINDOPV243534	Status : Final Report
Ref Doctor : Self	Sponsor Name : ARCOFEMI HEALTHCARE LIMITED
Emp/Auth/TPA ID : 22D36640	

DEPARTMENT OF HAEMATOLOGY

ARCOFEMI - MEDIWHEEL - FULL BODY ANNUAL PLUS ABOVE 50Y MALE - 2D ECHO - PAN INDIA - FY2324

PLATELETS: are mildly decreased in number.

HEMOPARASITES: negative

IMPRESSION: NORMOCYTIC NORMOCHROMIC BLOOD PICTURE WITH MILD THROMBOCYTOPENIA.



Dr. Vidya Aniket Gore
M.B.B.S,M.D(Pathology)
Consultant Pathologist

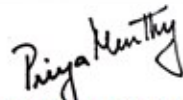

Dr Priya Murthy
M.B.B.S,M.D(Pathology)
Consultant Pathologist

AND LIFESTYLE LIMITED- RRL BANGALORE



Patient Name : Mr.CH TRINADHA RAO	Collected : 23/Oct/2024 08:10AM
Age/Gender : 61 Y 3 M 19 D/M	Received : 23/Oct/2024 12:26PM
UHID/MR No : DRJY.0000041881	Reported : 23/Oct/2024 02:52PM
Visit ID : CINDOPV243534	Status : Final Report
Ref Doctor : Self	Sponsor Name : ARCOFEMI HEALTHCARE LIMITED
Emp/Auth/TPA ID : 22D36640	

DEPARTMENT OF HAEMATOLOGY

ARCOFEMI - MEDIWHEEL - FULL BODY ANNUAL PLUS ABOVE 50Y MALE - 2D ECHO - PAN INDIA - FY2324

Test Name	Result	Unit	Bio. Ref. Interval	Method
BLOOD GROUP ABO AND RH FACTOR , WHOLE BLOOD EDTA				
BLOOD GROUP TYPE	O			Microplate Hemagglutination
Rh TYPE	Positive			Microplate Hemagglutination



Dr. Vidya Aniket Gore
M.B.B.S,M.D(Pathology)
Consultant Pathologist



Dr Priya Murthy
M.B.B.S,M.D(Pathology)
Consultant Pathologist

AND LIFESTYLE LIMITED- RRL BANGALORE



Patient Name : Mr.CH TRINADHA RAO	Collected : 23/Oct/2024 10:49AM
Age/Gender : 61 Y 3 M 19 D/M	Received : 23/Oct/2024 01:33PM
UHID/MR No : DRJY.0000041881	Reported : 23/Oct/2024 01:51PM
Visit ID : CINDOPV243534	Status : Final Report
Ref Doctor : Self	Sponsor Name : ARCOFEMI HEALTHCARE LIMITED
Emp/Auth/TPA ID : 22D36640	

DEPARTMENT OF BIOCHEMISTRY

ARCOFEMI - MEDIWHEEL - FULL BODY ANNUAL PLUS ABOVE 50Y MALE - 2D ECHO - PAN INDIA - FY2324

Test Name	Result	Unit	Bio. Ref. Interval	Method
GLUCOSE, FASTING , NAF PLASMA	185	mg/dL	70-100	HEXOKINASE

Comment:

As per American Diabetes Guidelines, 2023

Fasting Glucose Values in mg/dL	Interpretation
70-100 mg/dL	Normal
100-125 mg/dL	Prediabetes
≥126 mg/dL	Diabetes
<70 mg/dL	Hypoglycemia

Note:

- 1.The diagnosis of Diabetes requires a fasting plasma glucose of > or = 126 mg/dL and/or a random / 2 hr post glucose value of > or = 200 mg/dL on at least 2 occasions.
2. Very high glucose levels (>450 mg/dL in adults) may result in Diabetic Ketoacidosis & is considered critical.

Test Name	Result	Unit	Bio. Ref. Interval	Method
GLUCOSE, POST PRANDIAL (PP), 2 HOURS , SODIUM FLUORIDE PLASMA (2 HR)	319	mg/dL	70-140	HEXOKINASE

Comment:

It is recommended that FBS and PPBS should be interpreted with respect to their Biological reference ranges and not with each other. Conditions which may lead to lower postprandial glucose levels as compared to fasting glucose levels may be due to reactive hypoglycemia, dietary meal content, duration or timing of sampling after food digestion and absorption, medications such as insulin preparations, sulfonylureas, amylin analogues, or conditions such as overproduction of insulin.

 Dr.Govinda Raju N L
 MSc,PhD(Biochemistry)
 Consultant Biochemistry

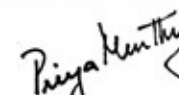
 Dr Priya Murthy
 M.B.B.S,M.D(Pathology)
 Consultant Pathologist



Patient Name : Mr.CH TRINADHA RAO	Collected : 23/Oct/2024 08:10AM
Age/Gender : 61 Y 3 M 19 D/M	Received : 23/Oct/2024 12:40PM
UHID/MR No : DRJY.0000041881	Reported : 23/Oct/2024 01:35PM
Visit ID : CINDOPV243534	Status : Final Report
Ref Doctor : Self	Sponsor Name : ARCOFEMI HEALTHCARE LIMITED
Emp/Auth/TPA ID : 22D36640	

DEPARTMENT OF BIOCHEMISTRY

ARCOFEMI - MEDIWHEEL - FULL BODY ANNUAL PLUS ABOVE 50Y MALE - 2D ECHO - PAN INDIA - FY2324

Test Name	Result	Unit	Bio. Ref. Interval	Method
HBA1C (GLYCATED HEMOGLOBIN) , WHOLE BLOOD EDTA				
HBA1C, GLYCATED HEMOGLOBIN	7.7	%		HPLC
ESTIMATED AVERAGE GLUCOSE (eAG)	174	mg/dL		Calculated

Comment:

Reference Range as per American Diabetes Association (ADA) 2023 Guidelines:

REFERENCE GROUP	HBA1C %
NON DIABETIC	<5.7
PREDIABETES	5.7 – 6.4
DIABETES	≥ 6.5
DIABETICS	
EXCELLENT CONTROL	6 – 7
FAIR TO GOOD CONTROL	7 – 8
UNSATISFACTORY CONTROL	8 – 10
POOR CONTROL	>10

Note: Dietary preparation or fasting is not required.

1. HbA1c is recommended by American Diabetes Association for Diagnosing Diabetes and monitoring Glycemic Control by American Diabetes Association guidelines 2023.

2. Trends in HbA1c values is a better indicator of Glycemic control than a single test.

3. Low HbA1c in Non-Diabetic patients are associated with Anemia (Iron Deficiency/Hemolytic), Liver Disorders, Chronic Kidney Disease. Clinical Correlation is advised in interpretation of low Values.

4. Falsely low HbA1c (below 4%) may be observed in patients with clinical conditions that shorten erythrocyte life span or decrease mean erythrocyte age. HbA1c may not accurately reflect glycemic control when clinical conditions that affect erythrocyte survival are present.

5. In cases of Interference of Hemoglobin variants in HbA1c, alternative methods (Fructosamine) estimation is recommended for Glycemic Control

A: HbF >25%

B: Homozygous Hemoglobinopathy.

(Hb Electrophoresis is recommended method for detection of Hemoglobinopathy)



Dr.Govinda Raju N L
MSc,PhD(Biochemistry)
Consultant Biochemistry

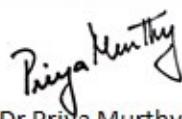

Dr Priya Murthy
M.B.B.S,M.D(Pathology)
Consultant Pathologist



THIS TEST HAS BEEN PERFORMED AT APOLLO HEALTH AND LIFESTYLE LIMITED- RRL BANGALORE

SIN No:IRA241004489

Apollo Health and Lifestyle Limited

(CIN - U061107C2009PH6115849)

Regd. Office: 1-10-60/62, Ashoka Raghupathi Chambers, 5th Floor, Begumpet, Hyderabad, Telangana - 500 016 |

www.apollohl.com | Email ID: enquiry@apollohl.com, Ph No: 040-4904 7777, Fax No: 4904 7744

APOLLO CLINICS NETWORK

Telangana: Hyderabad (AS Rao Nagar | Chanda Nagar | Kondapur | Nallakunta | Nizampet | Manikonda | Uppal) | Andhra Pradesh: Vizag (Seethamma Peta) | Karnataka: Bangalore (Basavanagudi | Bellandur | Electronics City | Fraser Town | HSR Layout | Indira Nagar | JP Nagar | Kundalahalli | Koramangala | Sarjapur Road) | Mysore (VV Mohalla) | Tamilnadu: Chennai (Annanagar | Kotturpuram | Mogappair | T Nagar | Valasaravakkam | Velachery) | Maharashtra: Pune (Aundh | Nigdi Pradhikaran | Viman Nagar | Wanowrie) | Uttar Pradesh: Ghaziabad (Indrapuram) | Gujarat: Ahmedabad (Satellite) | Punjab: Amritsar (Court Road) | Haryana: Faridabad (Railway Station Road)

Address:

32/400/125, Doddabangla Village, Neeladri Main Road,
Neeladri Nagar, Electronic city, Bengaluru,
Karnataka- 560034

Patient Name : Mr.CH TRINADHA RAO	Collected : 23/Oct/2024 08:10AM
Age/Gender : 61 Y 3 M 19 D/M	Received : 23/Oct/2024 12:48PM
UHID/MR No : DRJY.0000041881	Reported : 23/Oct/2024 01:33PM
Visit ID : CINDOPV243534	Status : Final Report
Ref Doctor : Self	Sponsor Name : ARCOFEMI HEALTHCARE LIMITED
Emp/Auth/TPA ID : 22D36640	

DEPARTMENT OF BIOCHEMISTRY

ARCOFEMI - MEDIWHEEL - FULL BODY ANNUAL PLUS ABOVE 50Y MALE - 2D ECHO - PAN INDIA - FY2324

Test Name	Result	Unit	Bio. Ref. Interval	Method
LIPID PROFILE , SERUM				
TOTAL CHOLESTEROL	174	mg/dL	<200	CHO-POD
TRIGLYCERIDES	229	mg/dL	<150	GPO-POD
HDL CHOLESTEROL	32	mg/dL	40-60	Enzymatic Immunoinhibition
NON-HDL CHOLESTEROL	142	mg/dL	<130	Calculated
LDL CHOLESTEROL	96.6	mg/dL	<100	Calculated
VLDL CHOLESTEROL	45.8	mg/dL	<30	Calculated
CHOL / HDL RATIO	5.45		0-4.97	Calculated
ATHEROGENIC INDEX (AIP)	0.49		<0.11	Calculated

Comment:

Reference Interval as per National Cholesterol Education Program (NCEP) Adult Treatment Panel III Report.

	Desirable	Borderline High	High	Very High
TOTAL CHOLESTEROL	< 200	200 - 239	≥ 240	
TRIGLYCERIDES	<150	150 - 199	200 - 499	≥ 500
LDL	Optimal < 100 Near Optimal 100-129	130 - 159	160 - 189	≥ 190
HDL	≥ 60			
NON-HDL CHOLESTEROL	Optimal <130; Above Optimal 130-159	160-189	190-219	>220

Dr.Govinda Raju N L
MSc,PhD(Biochemistry)
Consultant Biochemistry

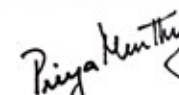
Dr Priya Murthy
M.B.B.S,M.D(Pathology)
Consultant Pathologist



THIS TEST HAS BEEN PERFORMED AT APOLLO HEALTH AND LIFESTYLE LIMITED- RRL BANGALORE
SIN No:IRA241004492

Apollo Health and Lifestyle Limited

(CIN - U061107C2009PH6115819)
This test has been performed at Apollo Health & Lifestyle Ltd, RRL BANGALORE Laboratory
Regd. Office: 1-10-60/62, Ashoka Raghupathi Chambers, 5th Floor, Begumpet, Hyderabad, Telangana - 500 016 |
www.apollohl.com | Email ID: enquiry@apollohl.com, Ph No: 040-4904 7777, Fax No: 4904 7744

Address:
32, 100/125, Doddabangla Village, Neeladri Main Road,
Neeladri Nagar, Electronic city, Bengaluru,
Karnataka - 560034

APOLLO CLINICS NETWORK

Telangana: Hyderabad (AS Rao Nagar | Chanda Nagar | Kondapur | Nallakunta | Nizampet | Manikonda | Uppal) | Andhra Pradesh: Vizag (Seethamma Peta) | Karnataka: Bangalore (Basavanagudi | Bellandur | Electronics City | Fraser Town | HSR Layout | Indira Nagar | JP Nagar | Kundalahalli | Koramangala | Sarjapur Road) | Mysore (VV Mohalla) | Tamilnadu: Chennai (Annanagar | Kotturpuram | Mogappair | T Nagar | Valasaravakkam | Velachery) | Maharashtra: Pune (Aundh | Nigdi Pradhikaran | Viman Nagar | Wanowrie) | Uttar Pradesh: Ghaziabad (Indrapuram) | Gujarat: Ahmedabad (Satellite) | Punjab: Amritsar (Court Road) | Haryana: Faridabad (Railway Station Road)

Patient Name : Mr.CH TRINADHA RAO	Collected : 23/Oct/2024 08:10AM
Age/Gender : 61 Y 3 M 19 D/M	Received : 23/Oct/2024 12:48PM
UHID/MR No : DRJY.0000041881	Reported : 23/Oct/2024 01:33PM
Visit ID : CINDOPV243534	Status : Final Report
Ref Doctor : Self	Sponsor Name : ARCOFEMI HEALTHCARE LIMITED
Emp/Auth/TPA ID : 22D36640	

DEPARTMENT OF BIOCHEMISTRY

ARCOFEMI - MEDIWHEEL - FULL BODY ANNUAL PLUS ABOVE 50Y MALE - 2D ECHO - PAN INDIA - FY2324

Test Name	Result	Unit	Bio. Ref. Interval	Method
LIVER FUNCTION TEST (LFT) , SERUM				
BILIRUBIN, TOTAL	1.56	mg/dL	0.3-1.2	DPD
BILIRUBIN CONJUGATED (DIRECT)	0.27	mg/dL	<0.2	DPD
BILIRUBIN (INDIRECT)	1.29	mg/dL	0.0-1.1	Dual Wavelength
ALANINE AMINOTRANSFERASE (ALT/SGPT)	24	U/L	<50	IFCC
ASPARTATE AMINOTRANSFERASE (AST/SGOT)	27.0	U/L	<50	IFCC
AST (SGOT) / ALT (SGPT) RATIO (DE RITIS)	1.1		<1.15	Calculated
ALKALINE PHOSPHATASE	157.00	U/L	30-120	IFCC
PROTEIN, TOTAL	7.38	g/dL	6.6-8.3	Biuret
ALBUMIN	4.49	g/dL	3.5-5.2	BROMO CRESOL GREEN
GLOBULIN	2.89	g/dL	2.0-3.5	Calculated
A/G RATIO	1.55		0.9-2.0	Calculated

Comment:

LFT results reflect different aspects of the health of the liver, i.e., hepatocyte integrity (AST & ALT), synthesis and secretion of bile (Bilirubin, ALP), cholestasis (ALP, GGT), protein synthesis (Albumin) Common patterns seen:

1. Hepatocellular Injury:

*AST – Elevated levels can be seen. However, it is not specific to liver and can be raised in cardiac and skeletal injuries.*ALT – Elevated levels indicate hepatocellular damage. It is considered to be most specific lab test for hepatocellular injury. Values also correlate well with increasing BMI. Disproportionate increase in AST, ALT compared with ALP. AST: ALT (ratio) – In case of hepatocellular injury AST: ALT > 1 In Alcoholic Liver Disease AST: ALT usually >2. This ratio is also seen to be increased in NAFLD, Wilsons’s diseases, Cirrhosis, but the increase is usually not >2.

2. Cholestatic Patten:*ALP – Disproportionate increase in ALP compared with AST, ALT. ALP elevation also seen in pregnancy, impacted by age and sex.*Bilirubin elevated- predominantly direct , To establish the hepatic origin correlation with elevated GGT helps.

3. Synthetic function impairment:*Albumin- Liver disease reduces albumin levels, Correlation with PT (Prothrombin Time) helps.

4. Associated tests for assessment of liver fibrosis - Fibrosis-4 and APRI Index.

Dr.Govinda Raju N L
MSc,PhD(Biochemistry)
Consultant Biochemistry

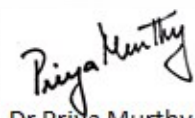
Dr Priya Murthy
M.B.B.S,M.D(Pathology)
Consultant Pathologist



THIS TEST HAS BEEN PERFORMED AT APOLLO HEALTH AND LIFESTYLE LIMITED- RRL BANGALORE
SIN No:IRA241004492

Apollo Health and Lifestyle Limited

(CIN - U061107C2800PH6115849)
This test has been performed at Apollo Health & Lifestyle Ltd, RRL BANGALORE Laboratory
Regd. Office: 1-10-60/62, Ashoka Raghupathi Chambers, 5th Floor, Begumpet, Hyderabad, Telangana - 500 016 |
www.apollohl.com | Email ID: enquiry@apollohl.com, Ph No: 040-4904 7777, Fax No: 4904 7744

Address:
32/100/125, Doddabangla Village, Neeladri Main Road,
Neeladri Nagar, Electronic city, Bengaluru,
Karnataka- 560034



1860 500 7788
www.apolloclinic.com

Patient Name : Mr.CH TRINADHA RAO	Collected : 23/Oct/2024 08:10AM
Age/Gender : 61 Y 3 M 19 D/M	Received : 23/Oct/2024 12:48PM
UHID/MR No : DRJY.0000041881	Reported : 23/Oct/2024 01:33PM
Visit ID : CINDOPV243534	Status : Final Report
Ref Doctor : Self	Sponsor Name : ARCOFEMI HEALTHCARE LIMITED
Emp/Auth/TPA ID : 22D36640	

DEPARTMENT OF BIOCHEMISTRY

ARCOFEMI - MEDIWHEEL - FULL BODY ANNUAL PLUS ABOVE 50Y MALE - 2D ECHO - PAN INDIA - FY2324

Test Name	Result	Unit	Bio. Ref. Interval	Method
RENAL PROFILE/KIDNEY FUNCTION TEST (RFT/KFT) , SERUM				
CREATININE	0.63	mg/dL	0.84 - 1.25	Modified Jaffe, Kinetic
UREA	17.40	mg/dL	17-43	GLDH, Kinetic Assay
BLOOD UREA NITROGEN	8.1	mg/dL	8.0 - 23.0	Calculated
URIC ACID	4.16	mg/dL	3.5-7.2	Uricase PAP
CALCIUM	9.50	mg/dL	8.8-10.6	Arsenazo III
PHOSPHORUS, INORGANIC	3.03	mg/dL	2.5-4.5	Phosphomolybdate Complex
SODIUM	132	mmol/L	136-146	ISE (Indirect)
POTASSIUM	4.0	mmol/L	3.5-5.1	ISE (Indirect)
CHLORIDE	99	mmol/L	101-109	ISE (Indirect)
PROTEIN, TOTAL	7.38	g/dL	6.6-8.3	Biuret
ALBUMIN	4.49	g/dL	3.5-5.2	BROMO CRESOL GREEN
GLOBULIN	2.89	g/dL	2.0-3.5	Calculated
A/G RATIO	1.55		0.9-2.0	Calculated

Dr. Govinda Raju N L
 MSc, PhD (Biochemistry)
 Consultant Biochemistry

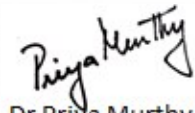
Dr. Priya Murthy
 M.B.B.S, M.D (Pathology)
 Consultant Pathologist



THIS TEST HAS BEEN PERFORMED AT APOLLO HEALTH AND LIFESTYLE LIMITED- RRL BANGALORE
 SIN No: IRA241004492

Apollo Health and Lifestyle Limited

(CIN - U061107C2800PHG115819)
 Regd. Office: 1-10-60/62, Ashoka Raghupathi Chambers, 5th Floor, Begumpet, Hyderabad, Telangana - 500 016 |
 www.apollohl.com | Email ID: enquiry@apollohl.com, Ph No: 040-4904 7777, Fax No: 4904 7744

Address:
 32/100/125, Doddabangla Village, Neeladri Main Road,
 Neeladri Nagar, Electronic city, Bengaluru,
 Karnataka - 560034

Patient Name : Mr.CH TRINADHA RAO	Collected : 23/Oct/2024 08:10AM
Age/Gender : 61 Y 3 M 19 D/M	Received : 23/Oct/2024 12:48PM
UHID/MR No : DRJY.0000041881	Reported : 23/Oct/2024 01:28PM
Visit ID : CINDOPV243534	Status : Final Report
Ref Doctor : Self	Sponsor Name : ARCOFEMI HEALTHCARE LIMITED
Emp/Auth/TPA ID : 22D36640	

DEPARTMENT OF BIOCHEMISTRY

ARCOFEMI - MEDIWHEEL - FULL BODY ANNUAL PLUS ABOVE 50Y MALE - 2D ECHO - PAN INDIA - FY2324

Test Name	Result	Unit	Bio. Ref. Interval	Method
GAMMA GLUTAMYL TRANSPEPTIDASE (GGT) , SERUM	68.00	U/L	<55	IFCC

Priya Murthy

Dr Priya Murthy
M.B.B.S.,M.D(Pathology)
Consultant Pathologist



Patient Name : Mr.CH TRINADHA RAO	Collected : 23/Oct/2024 08:10AM
Age/Gender : 61 Y 3 M 19 D/M	Received : 23/Oct/2024 12:45PM
UHID/MR No : DRJY.0000041881	Reported : 23/Oct/2024 01:41PM
Visit ID : CINDOPV243534	Status : Final Report
Ref Doctor : Self	Sponsor Name : ARCOFEMI HEALTHCARE LIMITED
Emp/Auth/TPA ID : 22D36640	

DEPARTMENT OF IMMUNOLOGY

ARCOFEMI - MEDIWHEEL - FULL BODY ANNUAL PLUS ABOVE 50Y MALE - 2D ECHO - PAN INDIA - FY2324

Test Name	Result	Unit	Bio. Ref. Interval	Method
THYROID PROFILE TOTAL (T3, T4, TSH) , SERUM				
TRI-IODOTHYRONINE (T3, TOTAL)	0.8	ng/mL	0.7-2.04	CLIA
THYROXINE (T4, TOTAL)	7.1	µg/dL	5.48-14.28	CLIA
THYROID STIMULATING HORMONE (TSH)	9.237	µIU/mL	0.34-5.60	CLIA

Comment:

For pregnant females	Bio Ref Range for TSH in uIU/ml (As per American Thyroid Association)
First trimester	0.1 - 2.5
Second trimester	0.2 – 3.0
Third trimester	0.3 – 3.0

- TSH is a glycoprotein hormone secreted by the anterior pituitary. TSH activates production of T3 (Triiodothyronine) and its prohormone T4 (Thyroxine). Increased blood level of T3 and T4 inhibit production of TSH.
- TSH is elevated in primary hypothyroidism and will be low in primary hyperthyroidism. Elevated or low TSH in the context of normal free thyroxine is often referred to as sub-clinical hypo- or hyperthyroidism respectively.
- Both T4 & T3 provides limited clinical information as both are highly bound to proteins in circulation and reflects mostly inactive hormone. Only a very small fraction of circulating hormone is free and biologically active.
- Significant variations in TSH can occur with circadian rhythm, hormonal status, stress, sleep deprivation, medication & circulating antibodies.

TSH	T3	T4	FT4	Conditions
High	Low	Low	Low	Primary Hypothyroidism, Post Thyroidectomy, Chronic Autoimmune Thyroiditis
High	N	N	N	Subclinical Hypothyroidism, Autoimmune Thyroiditis, Insufficient Hormone Replacement Therapy.
N/Low	Low	Low	Low	Secondary and Tertiary Hypothyroidism
Low	High	High	High	Primary Hyperthyroidism, Goitre, Thyroiditis, Drug effects, Early Pregnancy
Low	N	N	N	Subclinical Hyperthyroidism
Low	Low	Low	Low	Central Hypothyroidism, Treatment with Hyperthyroidism
Low	N	High	High	Thyroiditis, Interfering Antibodies
N/Low	High	N	N	T3 Thyrotoxicosis, Non thyroidal causes

Dr. Govinda Raju N L
 MSc, PhD (Biochemistry)
 Consultant Biochemistry

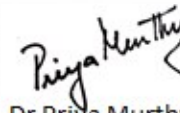
Dr Priya Murthy
 M.B.B.S, M.D (Pathology)
 Consultant Pathologist



THIS TEST HAS BEEN PERFORMED AT APOLLO HEALTH AND LIFESTYLE LIMITED- RRL BANGALORE
 SIN No: IRA241004488

Apollo Health and Lifestyle Limited (CIN - U061107C2800PH6115849)
 This test has been performed at Apollo Health & Lifestyle Ltd, RRL BANGALORE Laboratory
 Regd. Office: 1-10-60/62, Ashoka Raghupathi Chambers, 5th Floor, Begumpet, Hyderabad, Telangana - 500 016 |
 www.apollohl.com | Email ID: enquiry@apollohl.com, Ph No: 040-4904 7777, Fax No: 4904 7744

Address:
 5th Floor, Deekshabangla, Vijiage, Neeladri Main Road,
 Neeladri Nagar, Electronic city, Bengaluru,
 Karnataka - 560034

1860 500 7788
 www.apolloclinic.com

APOLLO CLINICS NETWORK
 Telangana: Hyderabad (AS Rao Nagar | Chanda Nagar | Kondapur | Nallakunta | Nizampet | Manikonda | Uppal) | Andhra Pradesh: Vizag (Seethamma Peta) | Karnataka: Bangalore (Basavanagudi | Bellandur | Electronics City | Fraser Town | HSR Layout | Indira Nagar | JP Nagar | Kundalahalli | Koramangala | Sarjapur Road) | Mysore (VV Mohalla) | Tamilnadu: Chennai (Annanagar | Kotturpuram | Mogappair | T Nagar | Valasaravakkam | Velachery) | Maharashtra: Pune (Aundh | Nigdi Pradhikaran | Viman Nagar | Wanowrie) | Uttar Pradesh: Ghaziabad (Indrapuram) | Gujarat: Ahmedabad (Satellite) | Punjab: Amritsar (Court Road) | Haryana: Faridabad (Railway Station Road)

Patient Name : Mr.CH TRINADHA RAO	Collected : 23/Oct/2024 08:10AM
Age/Gender : 61 Y 3 M 19 D/M	Received : 23/Oct/2024 12:45PM
UHID/MR No : DRJY.0000041881	Reported : 23/Oct/2024 01:41PM
Visit ID : CINDOPV243534	Status : Final Report
Ref Doctor : Self	Sponsor Name : ARCOFEMI HEALTHCARE LIMITED
Emp/Auth/TPA ID : 22D36640	

DEPARTMENT OF IMMUNOLOGY

ARCOFEMI - MEDIWHEEL - FULL BODY ANNUAL PLUS ABOVE 50Y MALE - 2D ECHO - PAN INDIA - FY2324

High	High	High	High	Pituitary Adenoma; TSHoma/Thyrotropinoma
------	------	------	------	--

Govinda Raju N L
Dr.Govinda Raju N L
 MSc,PhD(Biochemistry)
 Consultant Biochemistry

Priya Murthy
Dr Priya Murthy
 M.B.B.S,M.D(Pathology)
 Consultant Pathologist



THIS TEST HAS BEEN PERFORMED AT APOLLO HEALTH AND LIFESTYLE LIMITED- RRL BANGALORE
 SIN No:IRA241004488

Apollo Health and Lifestyle Limited

(CIN - U061107C2000PHG115819)
 This test has been performed at Apollo Health & Lifestyle Ltd, RRL BANGALORE Laboratory
 Regd. Office: 1-10-60/62, Ashoka Raghupathi Chambers, 5th Floor, Begumpet, Hyderabad, Telangana - 500 016 |
 www.apollohl.com | Email ID: enquiry@apollohl.com, Ph No: 040-4904 7777, Fax No: 4904 7744

Address:
 32/100/125, Doddabangla Village, Neeladri Main Road,
 Neeladri Nagar, Electronic city, Bengaluru,
 Karnataka - 560034

 **1860 500 7788**
www.apolloclinic.com

Patient Name : Mr.CH TRINADHA RAO	Collected : 23/Oct/2024 08:10AM
Age/Gender : 61 Y 3 M 19 D/M	Received : 23/Oct/2024 12:45PM
UHID/MR No : DRJY.0000041881	Reported : 23/Oct/2024 01:28PM
Visit ID : CINDOPV243534	Status : Final Report
Ref Doctor : Self	Sponsor Name : ARCOFEMI HEALTHCARE LIMITED
Emp/Auth/TPA ID : 22D36640	

DEPARTMENT OF IMMUNOLOGY

ARCOFEMI - MEDIWHEEL - FULL BODY ANNUAL PLUS ABOVE 50Y MALE - 2D ECHO - PAN INDIA - FY2324

Test Name	Result	Unit	Bio. Ref. Interval	Method
TOTAL PROSTATIC SPECIFIC ANTIGEN (tPSA) , SERUM	0.360	ng/mL	0-4	CLIA

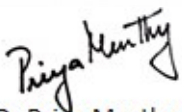

Dr Priya Murthy
M.B.B.S.,M.D(Pathology)
Consultant Pathologist



Patient Name : Mr.CH TRINADHA RAO	Collected : 23/Oct/2024 08:10AM
Age/Gender : 61 Y 3 M 19 D/M	Received : 23/Oct/2024 12:08PM
UHID/MR No : DRJY.0000041881	Reported : 23/Oct/2024 12:54PM
Visit ID : CINDOPV243534	Status : Final Report
Ref Doctor : Self	Sponsor Name : ARCOFEMI HEALTHCARE LIMITED
Emp/Auth/TPA ID : 22D36640	

DEPARTMENT OF CLINICAL PATHOLOGY

ARCOFEMI - MEDIWHEEL - FULL BODY ANNUAL PLUS ABOVE 50Y MALE - 2D ECHO - PAN INDIA - FY2324

Test Name	Result	Unit	Bio. Ref. Interval	Method
COMPLETE URINE EXAMINATION (CUE) , URINE				
PHYSICAL EXAMINATION				
COLOUR	PALE YELLOW		PALE YELLOW	Visual
TRANSPARENCY	CLEAR		CLEAR	Physical Measurement
pH	7.0		5-7.5	Double Indicator
SP. GRAVITY	1.005		1.002-1.030	Bromothymol Blue
BIOCHEMICAL EXAMINATION				
URINE PROTEIN	NEGATIVE		NEGATIVE	Protein Error Of Indicator
GLUCOSE	NEGATIVE		NEGATIVE	Glucose Oxidase
URINE BILIRUBIN	NEGATIVE		NEGATIVE	Azo Coupling Reaction
URINE KETONES (RANDOM)	NEGATIVE		NEGATIVE	Sodium Nitro Prusside
UROBILINOGEN	NORMAL		NORMAL	Modified Ehrlich Reaction
NITRITE	NEGATIVE		NEGATIVE	Diazotization
LEUCOCYTE ESTERASE	NEGATIVE		NEGATIVE	Leucocyte Esterase
CENTRIFUGED SEDIMENT WET MOUNT AND MICROSCOPY				
PUS CELLS	3-4	/hpf	0-5	Microscopy
EPITHELIAL CELLS	2-3	/hpf	<10	Microscopy
RBC	NIL	/hpf	0-2	Microscopy
CASTS	NIL		0-2 Hyaline Cast	Microscopy
CRYSTALS	ABSENT		ABSENT	Microscopy

Comment:

All urine samples are checked for adequacy and suitability before examination. All abnormal chemical examination are rechecked and verified by manual methods. Microscopy findings are reported as an average of 10 high power fields.

Dr. Rajalakshmi D
 M.B.B.S,M.D
 Consultant Pathologist

Dr. Vidya Aniket Gore
 M.B.B.S,M.D(Pathology)
 Consultant Pathologist



THIS TEST HAS BEEN PERFORMED AT APOLLO HEALTH

Apollo Health and Lifestyle Limited (CIN - 063110132000PLC115017)
 Registered Office: RRA-24110440 Pathi Chambers, 5th Floor, Begumpet, Hyderabad, Telangana - 500 016 |
 www.apollohl.com | Email ID: enquiry@apollohl.com, Ph No: 040-4904 7777, Fax No: 4904 7744
 This test has been performed at Apollo Health & Lifestyle Ltd, RRL BANGALORE Laboratory

Address:
 323/100/123, Doddathangur Village, Neeladri Main Road,
 Neeladri Nagar, Electronic city, Bengaluru,
 Karnataka - 560034

1860 500 7788
 www.apolloclinic.com

Patient Name : Mr.CH TRINADHA RAO	Collected : 23/Oct/2024 08:10AM
Age/Gender : 61 Y 3 M 19 D/M	Received : 23/Oct/2024 01:57PM
UHID/MR No : DRJY.0000041881	Reported : 23/Oct/2024 02:51PM
Visit ID : CINDOPV243534	Status : Final Report
Ref Doctor : Self	Sponsor Name : ARCOFEMI HEALTHCARE LIMITED
Emp/Auth/TPA ID : 22D36640	

DEPARTMENT OF CLINICAL PATHOLOGY

ARCOFEMI - MEDIWHEEL - FULL BODY ANNUAL PLUS ABOVE 50Y MALE - 2D ECHO - PAN INDIA - FY2324

Test Name	Result	Unit	Bio. Ref. Interval	Method
URINE GLUCOSE(POST PRANDIAL)	NEGATIVE		NEGATIVE	Dipstick

Result is rechecked. Kindly correlate clinically



Dr. Rajalakshmi D
M.B.B.S,M.D
Consultant Pathologist



Dr. Vidya Aniket Gore
M.B.B.S,M.D(Pathology)
Consultant Pathologist



THIS TEST HAS BEEN PERFORMED AT APOLLO HEALTH

Apollo Health and Lifestyle Limited (CIN - 063110132000PLC115017)
 Registered Office: RRA 241104401 Pathi Chambers, 5th Floor, Begumpet, Hyderabad, Telangana - 500 016 |
 www.apollohl.com | Email ID: enquiry@apollohl.com, Ph No: 040-4904 7777, Fax No: 4904 7744
 APOLLO CLINICS NETWORK

Address:
 323/100/123, Doddathangur Village, Neeladri Main Road,
 Neeladri Nagar, Electronic city, Bengaluru,
 Karnataka - 560134

 **1860 500 7788**
www.apolloclinic.com

Telangana: Hyderabad (AS Rao Nagar | Chanda Nagar | Kondapur | Nallakunta | Nizampet | Manikonda | Uppal) | Andhra Pradesh: Vizag (Seethamma Peta) | Karnataka: Bangalore (Basavanagudi | Bellandur | Electronics City | Fraser Town | HSR Layout | Indira Nagar | JP Nagar | Kundalahalli | Koramangala | Sarjapur Road) | Mysore (VV Mohalla) | Tamilnadu: Chennai (Annanagar | Kotturpuram | Mogappair | T Nagar | Valasaravakkam | Velachery) | Maharashtra: Pune (Aundh | Nigdi Pradhikaran | Viman Nagar | Wanowrie) | Uttar Pradesh: Ghaziabad (Indrapuram) | Gujarat: Ahmedabad (Satellite) | Punjab: Amritsar (Court Road) | Haryana: Faridabad (Railway Station Road)

Patient Name : Mr.CH TRINADHA RAO	Collected : 23/Oct/2024 08:10AM
Age/Gender : 61 Y 3 M 19 D/M	Received : 25/Oct/2024 04:27PM
UHID/MR No : DRJY.0000041881	Reported : 25/Oct/2024 05:53PM
Visit ID : CINDOPV243534	Status : Final Report
Ref Doctor : Self	Sponsor Name : ARCOFEMI HEALTHCARE LIMITED
Emp/Auth/TPA ID : 22D36640	

DEPARTMENT OF CLINICAL PATHOLOGY

ARCOFEMI - MEDIWHEEL - FULL BODY ANNUAL PLUS ABOVE 50Y MALE - 2D ECHO - PAN INDIA - FY2324

Test Name	Result	Unit	Bio. Ref. Interval	Method
URINE GLUCOSE(FASTING)	NEGATIVE		NEGATIVE	GOD-POD

*** End Of Report ***



Dr. Vidya Aniket Gore
M.B.B.S,M.D(Pathology)
Consultant Pathologist

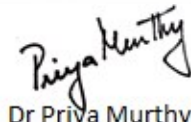

Dr Priya Murthy
M.B.B.S,M.D(Pathology)
Consultant Pathologist

AND LIFESTYLE LIMITED- RRL BANGALORE



Patient Name : Mr.CH TRINADHA RAO
Age/Gender : 61 Y 3 M 19 D/M
UHID/MR No : DRJY.0000041881
Visit ID : CINDOPV243534
Ref Doctor : Self
Emp/Auth/TPA ID : 22D36640

Collected : 23/Oct/2024 08:10AM
Received : 25/Oct/2024 04:27PM
Reported : 25/Oct/2024 05:53PM
Status : Final Report
Sponsor Name : ARCOFEMI HEALTHCARE LIMITED

TERMS AND CONDITIONS GOVERNING THIS REPORT

1. Reported results are for information and interpretation of the referring doctor or such other medical professionals, who understand reporting units, reference ranges and limitation of technologies. Laboratories not be responsible for any interpretation whatsoever.
2. It is presumed that the tests performed are, on the specimen / sample being to the patient named or identified and the verifications of particulars have been confirmed by the patient or his / her representative at the point of generation of said specimen.
3. The reported results are restricted to the given specimen only. Results may vary from lab to lab and from time to time for the same parameter for the same patient (within subject biological variation).
4. The patient details along with their results in certain cases like notifiable diseases and as per local regulatory requirements will be communicated to the assigned regulatory bodies.
5. The patient samples can be used as part of internal quality control, test verification, data analysis purposes within the testing scope of the laboratory.
6. This report is not valid for medico legal purposes. It is performed to facilitate medical diagnosis only.



Dr. Vidya Aniket Gore
M.B.B.S, M.D (Pathology)
Consultant Pathologist

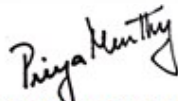

Dr Priya Murthy
M.B.B.S, M.D (Pathology)
Consultant Pathologist

AND LIFESTYLE LIMITED- RRL BANGALORE



Regd. Office: C-0092, 4th Floor, Beghupathi Chambers, 5th Floor, Begumpet, Hyderabad, Telangana - 500 016 |
www.apollohl.com | Email ID: enquiry@apollohl.com, Ph No: 040-4904 7777, Fax No: 4904 7744

This test has been performed at Apollo Health & Lifestyle Ltd, RRL BANGALORE Laboratory

Address:
323/100/123, Doddathangur Village, Neeladri Main Road,
Neeladri Nagar, Electronic city, Bengaluru,
Karnataka - 560034



Telangana: Hyderabad (AS Rao Nagar | Chanda Nagar | Kondapur | Nallakunta | Nizampet | Manikonda | Uppal) | Andhra Pradesh: Vizag (Seethamma Peta) | Karnataka: Bangalore (Basavanagudi | Bellandur | Electronics City | Fraser Town | HSR Layout | Indira Nagar | JP Nagar | Kundalahalli | Koramangala | Sarjapur Road) | Mysore (VV Mohalla) | Tamilnadu: Chennai (Annanagar | Kotturpuram | Mogappair | T Nagar) | Valasaravakkam | Velachery | Maharashtra: Pune (Aundh | Nigdi Pradhikaran | Viman Nagar | Wanowrie) | Uttar Pradesh: Ghazlabad (Indrapuram) | Gujarat: Ahmedabad (Satellite) | Punjab: Amritsar (Court Road) | Haryana: Faridabad (Railway Station Road)

Patient Name	: Mr. CH TRINADHA RAO	Age	: 61Yrs 3Mths 20Days
UHID	: DRJY.0000041881	OP Visit No.	: CINDOPV243534
Printed On	: 23-10-2024 08:41 AM	Advised/Pres Doctor	: --
Department	: Radiology	Qualification	: --
Referred By	: Self	Registration No.	: --
Employee Id	: 22D36640		

DEPARTMENT OF RADIOLOGY

ULTRASOUND ABDOMEN AND PELVIS

LIVER: Appears normal in size, shape and **Shows diffuse altered echotexture with mild irregular contour quadrate lobe enlarged.** No evidence of intra/extrahepatic biliary tree dilatation noted. Portal vein appears to be of normal size.

GALLBLADDER: Moderately distended. **Shows a calculi measuring 13mm, in the lumen.** No evidence of abnormal wall thickening noted.

SPLEEN: Appears **enlarged** in size(13.0cm), shape and echopattern. No focal parenchymal lesions identified.

PANCREAS: Obscured by bowel gas. However, the visualized portion appear normal.

KIDNEYS: Both kidneys appear normal in size, shape and echopattern. Corticomedullary differentiation appears maintained. No evidence of calculi or hydronephrosis on either side.

URINARY BLADDER: Distended and appears normal. No evidence of abnormal wall thickening noted.

PROSTATE: Prostate is normal in size(24cc), and echo-pattern.

No free fluid or lymphadenopathy is seen.

IMPRESSION:

1. CHRONIC LIVER PARENCHYMAL DISEASE.

2. CHOLELITHIASIS.

3. MILD SPLEENOMEGALY.

4. SUGGESTED LFT CORRELATION..

---End Of The Report---



Dr.DHANALAKSHMI B
MBBS, DMRD
29543
Radiology

Patient Name	: Mr. CH TRINADHA RAO	Age	: 61Yrs 3Mths 20Days
UHID	: DRJY.0000041881	OP Visit No.	: CINDOPV243534
Printed On	: 23-10-2024 03:17 PM	Advised/Pres Doctor	: --
Department	: Cardiology	Qualification	: --
Referred By	: Self	Registration No.	: --
Employer Id	: 22D36640		

DEPARTMENT OF CARDIOLOGY

M mode and doppler measurements:

CM CM M/sec

AO: 2.8 IVS(D): 1.1 MV: E Vel: 0.57 A Vel : 0.84

LA: 3.8 LVIDD(D): 4.2 AV Peak: 1.27

LVPW(D): 1.1 PV peak: 0.84

IVS(S): 1.7

LVID(S): 2.5

LVPW(S): 1.5

LVEF: 60%

Descriptive findings:

Left Ventricle Normal
Right Ventricle: Normal
Left Atrium: Normal
Right Atrium: Normal
Mitral Valve: Normal
Aortic Valve: Sclerotic AV
Tricuspid Valve: Normal
IAS: Normal

IVS:	Normal
Pericardium:	Normal
IVC:	Normal
Others	---

IMPRESSION :

Normal cardiac chamber Dimension
Sclerotic AV / Trivial MR
No Regional wall motion abnormality
Trivial TR / Normal PA pressure
No clot/vegetation/pericardial effusion
Grade I diastolic dysfunction
Normal LV systolic function - LVEF= 60%

DR JAGADEESH H V MD,DM
CONSULTANT CARDIOLOGIST

---End Of The Report---



Jagadeesh

Dr.JAGADEESH H V
MBBS, MD, DM
86848
Cardiology

Patient Name	: Mr. CH TRINADHA RAO	Age	: 61Yrs 3Mths 20Days
UHID	: DRJY.0000041881	OP Visit No.	: CINDOPV243534
Printed On	: 23-10-2024 10:16 AM	Advised/Pres Doctor	: --
Department	: Radiology	Qualification	: --
Referred By	: Self	Registration No.	: --
Employer Id	: 22D36640		

DEPARTMENT OF RADIOLOGY

X-RAY CHEST PA VIEW

Both lung fields and hila are normal .

No obvious active pleuro-parenchymal lesion seen .

Both costophrenic and cardiophrenic angles are clear .

Both diaphragms are normal in position and contour .

Thoracic wall and soft tissues appear normal.

CONCLUSION :

No obvious abnormality seen

For clinical correlation.

---End Of The Report---



Dr.RAMESH G
MBBS, DMRD
27462
Radiology

Patient Name	: Mr. CH TRINADHA RAO	Age	: 61Yrs 3Mths 21Days
UHID	: DRJY.0000041881	OP Visit No.	: CINDOPV243534
Printed On	: 24-10-2024 05:04 AM	Advised/Pres Doctor	: --
Department	: Cardiology	Qualification	: --
Referred By	: Self	Registration No.	: --
Employer Id	: 22D36640		

DEPARTMENT OF CARDIOLOGY

ECG

Observation :-

1. Normal Sinus Rhythm.
2. Heart rate is Normal
3. No pathological Q wave or ST-T changes seen.
4. Normal P,QRS,T waves and axis.
5. No evidence of chamber, hypertrophy or enlargement seen.

Impression:-

NORMAL RESTING ECG.

NOTE:-KINDLY TAKE A PHOTOCOPY OF THE GRAPH FOR FUTURE REFERENCE IF NEEDED

---End Of The Report---

Mr S Rao

Dr.M SUDHAKAR RAO
MBBS, MD, DM (Cardio)
0000018
Cardiology

Name : Mr. CH TRINADHA RAO

Age: 61Y 3M 19D

UHID : DRJY.0000041881

Address : Doorvaninagar Bangalore Karnataka INDIA 560016

sex : Male



Plan : ARCOFEMI MEDIWHEEL MALE AHC CREDIT
PAN INDIA OP AGREEMENT

OP No: CINDOPV243534

Bill No: CIND-OCR-103101

Date: Oct 23rd, 2024, 8:04 AM

Sno.	Service Type/Service Name	Department
1	ARCOFEMI - MEDIWHEEL - FULL BODY ANNUAL PLUS ABOVE 50Y MALE - 2D ECHO - PAN INDIA - FY2324	
1	DENTAL CONSULTATION - 1 <i>after 10 am</i>	Consultation
2	PROSTATIC SPECIFIC ANTIGEN (PSA TOTAL)	Biochemistry
3	THYROID PROFILE (TOTAL T3, TOTAL T4, TSH)	Biochemistry
4	HbA1c, GLYCATED HEMOGLOBIN	Biochemistry
5	ULTRASOUND - WHOLE ABDOMEN - 9 <i>2 PM.</i>	Ultrasound Radiology
6	OPHTHAL BY GENERAL PHYSICIAN - 5 <i>after 10 am</i>	Consultation
7	ENT CONSULTATION	Consultation
8	DIET CONSULTATION	Consultation
9	FITNESS BY GENERAL PHYSICIAN	Consultation
10	2 D ECHO - 9 <i>after 9:15 am 11 AM</i>	Cardiology
11	X-RAY CHEST PA - 10 <i>after 10:30 am</i>	X Ray Radiology
12	EKG - 6	Cardiology
13	BODY MASS INDEX (BMI)	General
14	BLOOD GROUP ABO AND RH FACTOR	Blood Bank
15	COMPLETE URINE EXAMINATION	Clinical Pathology
16	HEMOGRAM + PERIPHERAL SMEAR	Haematology
17	RENAL PROFILE/RENAL FUNCTION TEST (RFT/KFT)	Biochemistry
18	GAMMA GLUTAMYL TRANSFERASE (GGT)	Biochemistry
19	LIVER FUNCTION TEST (LFT)	Biochemistry
20	LIPID PROFILE	Biochemistry
21	URINE GLUCOSE(POST PRANDIAL)	Clinical Pathology
22	URINE GLUCOSE(FASTING)	Clinical Pathology
23	GLUCOSE, POST PRANDIAL (PP), 2 HOURS (POST MEAL)	Biochemistry
24	GLUCOSE, FASTING	Biochemistry

25 PTA → Bilateral normal hearing

26 physio

Mr. Ch Tejnarada Rao
61y/m

Height : 175-c	Weight : 79.4kg	BMI : 25.71kg/m ²	Waist Circum : 100 cm
Temp : 98.6 F	Pulse : 62 bpm	Resp : 18 bpm	B.P : 150/84 mmHg

General Examination / Allergies
History

Clinical Diagnosis & Management Plan

Follow up date:

Doctor Signature

S/B Dr. Prathima (ENT)

Height :	Weight :	BMI :	Waist Circum :
Temp :	Pulse :	Resp :	B.P :

General Examination / Allergies
History

Clinical Diagnosis & Management Plan

Come for check up
 O/E B/C ears - Pinna / (N)
 EAC
 TM intact
 Nose / throat - (N)
 Imp chronically ear nose throat
 examination within normal
 limits

ms
 Dr. PRATHIMA CONCESSAO
 MBBS, M.S., ENT
 Reg No. 69241

Follow up date:

Doctor Signature

OPHTHAL PRESCRIPTION

PATIENT NAME : CH: Trinadha Rao

DATE : 23.10.24

UHID NO :

AGE :

OPTOMETRIST NAME: Ms.Swathi

GENDER:

This is to certify that I have examined

years and findings of his/her eye examination are as follows,

	RIGHT EYE				LEFT EYE			
	SPH	CYL	AXIS	BCVA	SPH	CYL	AXIS	BCVA
Distance	Plano	-	-	6/9	Plano	-	-	6/9
Add +	3.00	Be	-	-	-	-	-	-

PD - RE: _____ -LE: _____

Colour Vision: Normal

Remarks: for reading only

Apollo clinic Indiranagar

QRS	118 ms
QT / QTcBaz	438 / 455 ms
PR	138 ms
P	86 ms
RR / PP	924 / 923 ms
P / QRS / T	59 / 70 / 42 degrees

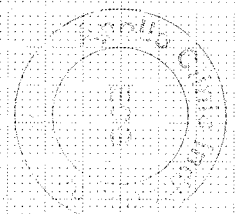

[Handwritten Signature]

Technician:
Ordering Ph:
Referring Ph:
Attending Ph:

[Handwritten Signature]
SUDHAKAR RAO
 MBBS, MD, DNB (Cardiology), FRCO (Cardiol)
 Consultant (C) - Cardiology
 Apollo Hospitals
 Indiranagar, Bangalore

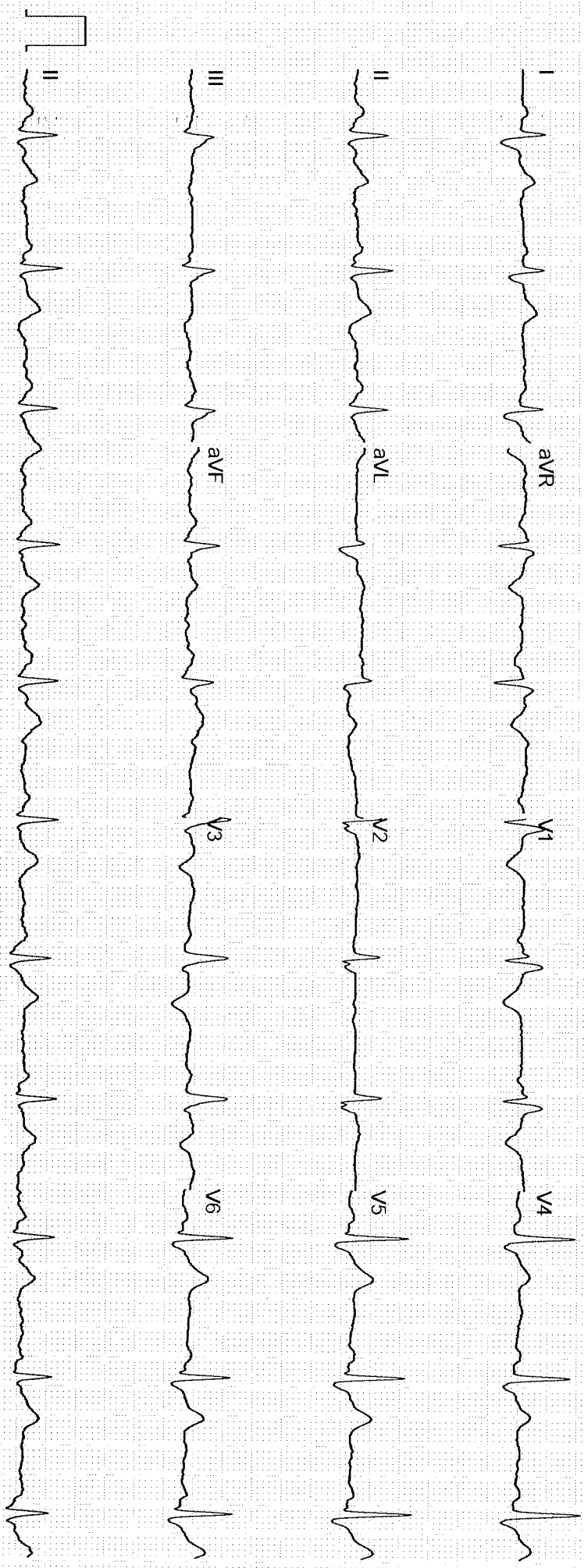

GE MAC2000 1:1 12SL™ V241 25 mm/s 10 mm/mV ADS 0.56-20 Hz 50 Hz 4x2.5x3_25_R1 1/1

Unconfirmed



NAME: TRINADHA RAO	AGE/SEX: 61/M	OP NUMBER: 41881
Ref By : SELF	DATE: 23-10-2024	

M mode and doppler measurements:

CM	CM	M/sec	
AO: 2.8	IVS(D): 1.1	MV: E Vel: 0.57	A Vel : 0.84
LA: 3.8	LVIDD(D): 4.2	AV Peak: 1.27	
	LVPW(D): 1.1	PV peak: 0.84	
	IVS(S): 1.7		
	LVID(S): 2.5		
	LVPW(S): 1.5		
	LVEF: 60%		

Descriptive findings:

Left Ventricle	Normal
Right Ventricle:	Normal
Left Atrium:	Normal
Right Atrium:	Normal
Mitral Valve:	Normal
Aortic Valve:	Sclerotic AV
Tricuspid Valve:	Normal
IAS:	Normal
IVS:	Normal
Pericardium:	Normal
IVC:	Normal
Others	---

Apollo Health and Lifestyle Limited

(CIN - U85110TG2000PLC115819)

Regd. Office: 1-10-60/62, Ashoka Raghupathi Chambers, 5th Floor, Begumpet, Hyderabad, Telangana - 500 016.

IMPRESSION :

Normal cardiac chamber Dimension

Sclerotic AV / Trivial MR

No Regional wall motion abnormality

Trivial TR / Normal PA pressure

No clot/vegetation/pericardial effusion

Grade I diastolic dysfunction

Normal LV systolic function - LVEF= 60%

DR JAGADEESH H V MD,DM

CONSULTANT CARDIOLOGIST

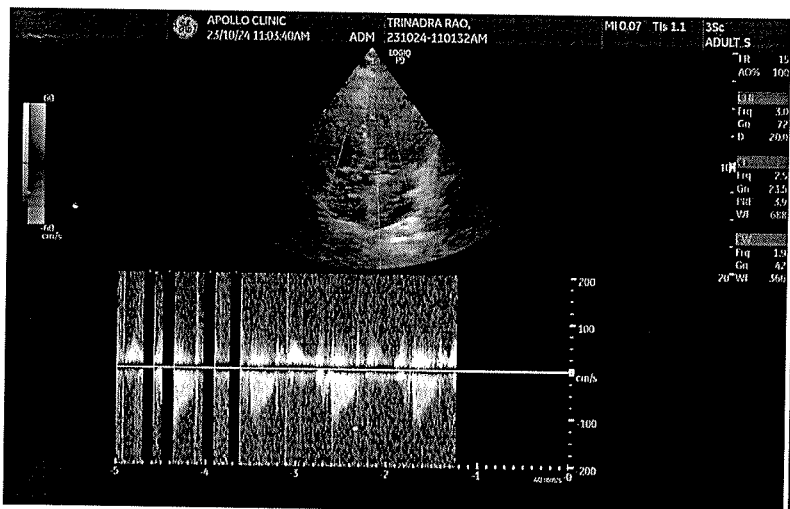
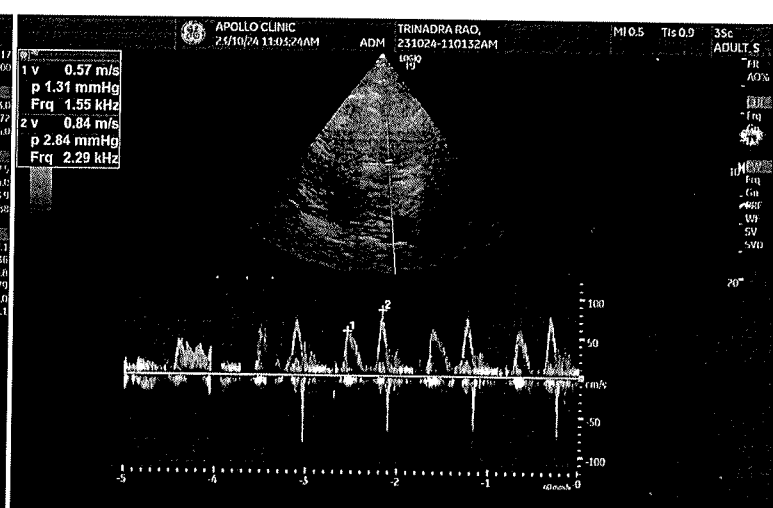
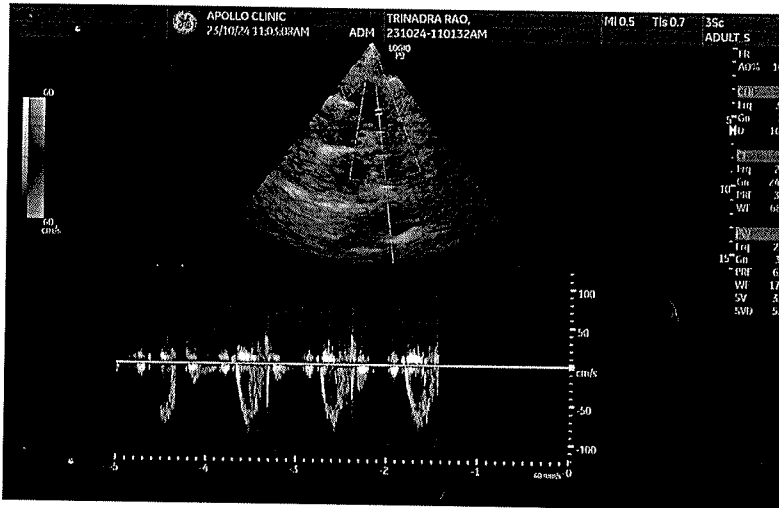
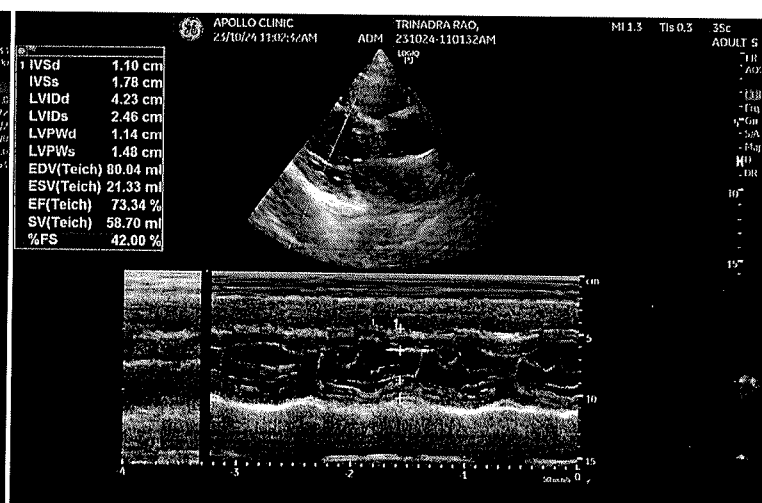
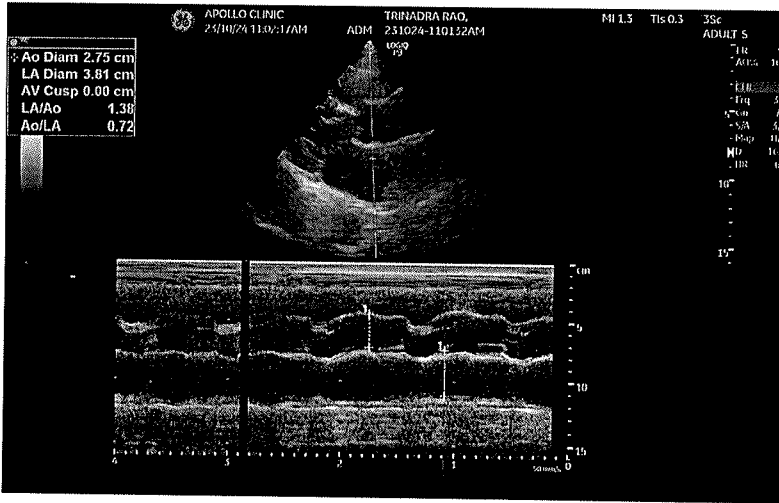

Apollo Clinic

CONSENT FORM

Patient Name: Ch. Trinadha Rao Age: 61
 UHID Number: 051881 Company Name: BOB

I Mr/Mrs/Ms Ch. Trinadha Rao Employee of BOB

(Company) Want to inform you that I am ~~not~~ interested in getting consultation on
 Tests done which is a part of my routine health check package. 25/10/24

And I claim the above statement in my full consciousness.

Ch. Trinadha Rao

Patient Signature: Date: 23/10/24

Dear Chamakuri trinadha rao,

Greetings from Apollo Clinics,

Your corporate health check appointment is confirmed at **INDIRANAGAR clinic** on **2024-10-23** at **08:30-08:45**.

Payment Mode	
Corporate Name	ARCOFEMI HEALTHCARE LIMITED
Agreement Name	[ARCOFEMI MEDIWHEEL MALE AHC CREDIT PAN INDIA OP AGREEMENT]
Package Name	[ARCOFEMI - MEDIWHEEL - FULL BODY ANNUAL PLUS ABOVE 50Y MALE - 2D ECHO - PAN INDIA - FY2324]



భారత ప్రభుత్వం
Unique Identification Authority of India
Government of India

నడు సంఖ్య / Enrollment No. : 1111/22072/02245

To
CHAMAKURI TRINADHA RAO
 చామకూరి త్రినాధ రావు
S/O Chamakuri Venkata Rao
 4-116
ATCHIYYA PETA
POST OFFICE
GOKAVARAM
 Gokavaram
 Gokaram,East Godavan
 Andhra Pradesh - 533286

10/04/2012



UF212168515IN

21216851



మీ ఆధార్ సంఖ్య / Your Aadhaar No. :

5577 8717 5744

ఆధార్ - సామాన్యని హక్కు



భారత ప్రభుత్వం
GOVERNMENT OF INDIA

చామకూరి త్రినాధ రావు
CHAMAKURI TRINADHA RAO

పుట్టిన సంవత్సరం/Year of Birth: 1982
 పురుషుడు / Male

5577 8717 5744

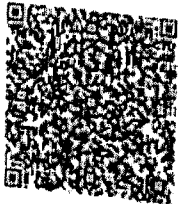

ఆధార్ - సామాన్యని హక్కు