



MEDICOVER
HOSPITALS

LABORATORY REPORT : BIOCHEMISTRY

A UNIT OF SAHRUDAYA HEALTHCARE (KAKINADA) PVT LTD.

Name	: Mr. SIMHADRI ANIL KUMAR CHINTA VIJAYA	Age /Sex	: 34Y Y(s)/MALE
Bill Date	: 26-Oct-2024 09:12 AM	UMR No.	: 342410001193
Rec. Dt	: 26-Oct-2024 11:53 AM	Bill No.	: MCB34241006634
Rept. Dt	: 26-Oct-2024 02:29 PM	Result No	: RAK241014695
Ref By	: Dr. Kedariseti Vamsi Krishna	Sample ID	: MCKAK9035786
Sample Type	:		

PLBS (POST LUNCH BLOOD SUGAR WITH URINE SUGAR)

<u>Parameters</u>	<u>Result</u>	<u>Reference Range</u>	<u>Units</u>
POST LUNCH BLOOD LUCOSE <i>Hexokinase</i>	151.9 *	Normal Range : =200	mg/dL

*** End Of Report ***

Dr. V.C.NEEHARIKA
MD CONSULTANT PATHOLOGIST

A UNIT OF SAHRUDAYA HEALTHCARE (KAKINADA) PVT LTD.

ADB Road, Near Achampet Junction, Kakinada
Ph: 040 6833 4455
info@medicoverhospitals.in

www.medicoverhospitals.in



**MEDICOVER
HOSPITALS**

LABORATORY REPORT : BIOCHEMISTRY

A UNIT OF SAHRUDAYA HEALTHCARE (KAKINADA) PVT LTD.

Name	: Mr. SIMHADRI ANIL KUMAR CHINTA VIJAYA	Age /Sex	: 34Y Y(s)/MALE
Bill Date	: 26-Oct-2024 09:12 AM	UMR No.	: 342410001193
Rec. Dt	: 26-Oct-2024 09:43 AM	Bill No.	: MCB34241006634
Rept. Dt	: 26-Oct-2024 02:29 PM	Result No	: RAK241014319
Ref By	: Dr. Kedarisetti Vamsi Krishna	Sample ID	: MCKAK9035580
Sample Type	: SERUM		

SERUM URIC ACID

<u>Parameters</u>	<u>Result</u>	<u>Reference Range</u>	<u>Units</u>
SERUM URIC ACID Case	6.3	3.4-7.0	mg/dL

*** End Of Report ***

Dr. V.C.NEEHARIKA
MD CONSULTANT PATHOLOGIST

A UNIT OF SAHRUDAYA HEALTHCARE (KAKINADA) PVT LTD.

ADB Road, Near Achampet Junction, Kakinada
Ph: 040 6833 4455
info@medicoverhospitals.in

www.medicoverhospitals.in



MEDICOVER
HOSPITALS

LABORATORY REPORT : BIOCHEMISTRY

A UNIT OF SAHRUDAYA HEALTHCARE (KAKINADA) PVT LTD.

Name	: Mr. SIMHADRI ANIL KUMAR CHINTA VIJAYA	Age /Sex	: 34Y Y(s)/MALE
Bill Date	: 26-Oct-2024 09:12 AM	UMR No.	: 342410001193
Rec. Dt	: 26-Oct-2024 09:43 AM	Bill No.	: MCB34241006634
Rept. Dt	: 26-Oct-2024 02:29 PM	Result No	: RAK241014320
Ref By	: Dr. Kedariseti Vamsi Krishna	Sample ID	: MCKAK9035580
Sample Type	: SERUM		

LFT(LIVER FUNCTION TEST)

<u>Parameters</u>	<u>Result</u>	<u>Reference Range</u>	<u>Units</u>
TOTAL BILIRUBIN DIAZO	0.94	<1.2	mg/dL
DIRECT BILIRUBIN DIAZO	0.31 *	<=0.20	mg/dL
INDIRECT BILIRUBIN Calculated	0.63	<=1.0	mg/dL
SGPT (ALT) UV without P5P	21.1	<=41	U/L
SGOT (AST) UV without P5P	21.7	<=40	U/L
ALKALINE PHOSPHATASE (ALP) PP, AMP Buffer - IFCC Ref.	79	40-129 U/L	U/L
TOTAL PROTEINS Biuret method	8.67 *	6.0 - 8.0 g/dL	g/dL
SERUM ALBUMIN Bromcresol Green (BCG)	4.76	3.5 - 5.2 g/dL	g/dL
GLOBULINS Calculated	3.91 *	2.5 - 3.5 g/dL	g/dL
A/G RATIO Calculation	1.22	1.2 - 2.5	

Dr. V.C.NEEHARIKA

MD CONSULTANT PATHOLOGIST

A UNIT OF SAHRUDAYA HEALTHCARE (KAKINADA) PVT LTD.

ADB Road, Near Achampet Junction, Kakinada
Ph: 040 6833 4455
info@medicoverhospitals.in

www.medicoverhospitals.in



**MEDICOVER
HOSPITALS**

LABORATORY REPORT : BIOCHEMISTRY

A UNIT OF SAHRUDAYA HEALTHCARE (KAKINADA) PVT LTD.

Name	: Mr. SIMHADRI ANIL KUMAR CHINTA VIJAYA	Age /Sex	: 34Y Y(s)/MALE
Bill Date	: 26-Oct-2024 09:12 AM	UMR No.	: 342410001193
Rec. Dt	: 26-Oct-2024 09:43 AM	Bill No.	: MCB34241006634
Rept. Dt	: 26-Oct-2024 02:29 PM	Result No	: RAK241014320
Ref By	: Dr. Kedarisetti Vamsi Krishna	Sample ID	: MCKAK9035580
Sample Type	: SERUM		

GAMMA GLUTAMYL TRANSFERASE(GGT) 30.0 6-42 U/L
G-glutamyl-carboxy-nitroanilide-IFCC

*** End Of Report ***

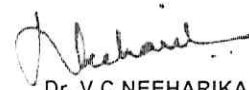

Dr. V.C.NEEHARIKA
MD CONSULTANT PATHOLOGIST

A UNIT OF SAHRUDAYA HEALTHCARE (KAKINADA) PVT LTD.

ADB Road, Near Achampet Junction, Kakinada
Ph: 040 6833 4455
info@medicoverhospitals.in

www.medicoverhospitals.in



**MEDICOVER
HOSPITALS**

LABORATORY REPORT : BIOCHEMISTRY

A UNIT OF SAHRUDAYA HEALTHCARE (KAKINADA) PVT LTD.

Name	: Mr. SIMHADRI ANIL KUMAR CHINTA VIJAYA	Age /Sex	: 34Y Y(s)/MALE
Bill Date	: 26-Oct-2024 09:12 AM	UMR No.	: 342410001193
Rec. Dt	: 26-Oct-2024 09:43 AM	Bill No.	: MCB34241006634
Rept. Dt	: 26-Oct-2024 02:29 PM	Result No	: RAK241014321
Ref By	: Dr. Kedarisetti Vamsi Krishna	Sample ID	: MCKAK9035580
Sample Type	: SERUM		

T3,T4 AND TSH

<u>Parameters</u>	<u>Result</u>	<u>Reference Range</u>	<u>Units</u>
T3 ECLIA	1.17	0.8 - 2.0	ng/mL
T4 ECLIA	8.07	5.1 - 14.1	ug/dL
TSH(THYROID STIMULATING HORMONE) ECLIA	2.05	0.270 - 4.20	uIU/mL

*** End Of Report ***

Dr. V.C.NEEHARIKA

MD CONSULTANT PATHOLOGIST

A UNIT OF SAHRUDAYA HEALTHCARE (KAKINADA) PVT LTD.

ADB Road, Near Achampet Junction, Kakinada
Ph: 040 6833 4455
info@medicoverhospitals.in

www.medicoverhospitals.in



**MEDICOVER
HOSPITALS**

LABORATORY REPORT : BIOCHEMISTRY

A UNIT OF SAHRUDAYA HEALTHCARE (KAKINADA) PVT LTD.

Name	: Mr. SIMHADRI ANIL KUMAR CHINTA VIJAYA	Age /Sex	: 34Y Y(s)/MALE
Bill Date	: 26-Oct-2024 09:12 AM	UMR No.	: 342410001193
Rec. Dt	: 26-Oct-2024 09:43 AM	Bill No.	: MCB34241006634
Rept. Dt	: 26-Oct-2024 02:29 PM	Result No	: RAK241014322
Ref By	: Dr. Kedariseti Vamsi Krishna	Sample ID	: MCKAK9035580
Sample Type	: SERUM		

BUN / CREATININE RATIO

<u>Parameters</u>	<u>Result</u>	<u>Reference Range</u>	<u>Units</u>
BUN / CREATININE RATIO CALCULATED	10.1	10-20 mg/dL	mg/dL

*** End Of Report ***

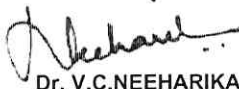
Dr. V.C.NEEHARIKA

MD CONSULTANT PATHOLOGIST

A UNIT OF SAHRUDAYA HEALTHCARE (KAKINADA) PVT LTD.

ADB Road, Near Achampet Junction, Kakinada
Ph: 040 6833 4455
info@medicoverhospitals.in

www.medicoverhospitals.in



**MEDICOVER
HOSPITALS**

LABORATORY REPORT : BIOCHEMISTRY

A UNIT OF SAHRUDAYA HEALTHCARE (KAKINADA) PVT LTD.

Name	: Mr. SIMHADRI ANIL KUMAR CHINTA VIJAYA	Age /Sex	: 34Y Y(s)/MALE
Bill Date	: 26-Oct-2024 09:12 AM	UMR No.	: 342410001193
Rec. Dt	: 26-Oct-2024 09:43 AM	Bill No.	: MCB34241006634
Rept. Dt	: 26-Oct-2024 02:29 PM	Result No	: RAK241014323
Ref By	: Dr. Kedarisetti Vamsi Krishna	Sample ID	: MCKAK9035580
Sample Type	: SERUM		

SERUM CREATININE

<u>Parameters</u>	<u>Result</u>	<u>Reference Range</u>	<u>Units</u>
CREATININE Caffe	1.02	0.7 - 1.2	mg/dL

*** End Of Report ***

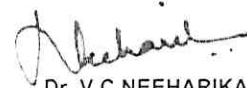

Dr. V.C.NEEHARIKA

MD CONSULTANT PATHOLOGIST

A UNIT OF SAHRUDAYA HEALTHCARE (KAKINADA) PVT LTD.

ADB Road, Near Achampet Junction, Kakinada
Ph: 040 6833 4455
info@medicoverhospitals.in

www.medicoverhospitals.in



**MEDICOVER
HOSPITALS**

LABORATORY REPORT : BIOCHEMISTRY

A UNIT OF SAHRUDAYA HEALTHCARE (KAKINADA) PVT LTD.

Name	: Mr. SIMHADRI ANIL KUMAR CHINTA VIJAYA	Age /Sex	: 34Y Y(s)/MALE
Bill Date	: 26-Oct-2024 09:12 AM	UMR No.	: 342410001193
Rec. Dt	: 26-Oct-2024 09:43 AM	Bill No.	: MCB34241006634
Rept. Dt	: 26-Oct-2024 02:29 PM	Result No	: RAK241014324
Ref By	: Dr. Kedarisetti Vamsi Krishna	Sample ID	: MCKAK9035581
Sample Type	: PLASMA		

FBS (FASTING BLOOD GLUCOSE WITH URINE GLUCOSE)

<u>Parameters</u>	<u>Result</u>	<u>Reference Range</u>	<u>Units</u>
FASTING BLOOD GLUCOSE <i>Hexokinase</i>	90.2	Normal Range : 70 - 99 Impaired Glucose tolerance : 100 -125 Diabetes Mellitus : >=126	mg/dL

*** End Of Report ***

Dr. V.C.NEEHARIKA

MD CONSULTANT PATHOLOGIST

A UNIT OF SAHRUDAYA HEALTHCARE (KAKINADA) PVT LTD.



MEDICOVER
HOSPITALS

LABORATORY REPORT : BIOCHEMISTRY

A UNIT OF SAHRUDAYA HEALTHCARE (KAKINADA) PVT LTD.

Name	: Mr. SIMHADRI ANIL KUMAR CHINTA VIJAYA	Age /Sex	: 34Y Y(s)/MALE
Bill Date	: 26-Oct-2024 09:12 AM	UMR No.	: 342410001193
Rec. Dt	: 26-Oct-2024 09:43 AM	Bill No.	: MCB34241006634
Rept. Dt	: 26-Oct-2024 02:29 PM	Result No	: RAK241014325
Ref By	: Dr. Kedarisetti Vamsi Krishna	Sample ID	: MCKAK9035580
Sample Type	: SERUM		

LIPID PROFILE

<u>Parameters</u>	<u>Result</u>	<u>Reference Range</u>	<u>Units</u>
TOTAL CHOLESTEROL <i>zymatic colorimetric</i>	203.35 *	Desirable :: < 200 mg/dL Borderline High :: 200 - 239 mg/dL High risk : > 240 mg/dL	mg/dL
HDL CHOLESTEROL <i>Homogeneous enzymatic colorimetric</i>	35.76	Low :: < 40 mg/dL High :: > 60 mg/dL	mg/dL
LDL CHOLESTEROL <i>Direct-Enzymatic colorimetric</i>	133.12 *	Very High : - > 190 mg/dL Optimal : - < 100 mg/dL Near Optimal : 100 - 129 mg/dL High : 160 - 189 mg/dL Borderline High:130-159 mg/dl	mg/dL
VLDL <i>Calculation</i>	34.47 *	2 - 30 mg/dL	mg/dL
SERUM TRYGLYCERIDES <i>Enzymatic colorimetric</i>	172.37 *	< 150 mg/dL Borderline High : 150 - 199 mg/dL High : 200 - 499 mg/dL	mg/dL
CHO/HDL RATIO <i>Calculation</i>	5.69 *	Normal : - < 3.5 High Risk : - > 5.0	
LDL/HDL RATIO	3.72		

*** End Of Report ***

Dr. V.C.NEEHARIKA

MD CONSULTANT PATHOLOGIST

A UNIT OF SAHRUDAYA HEALTHCARE (KAKINADA) PVT LTD.



**MEDICOVER
HOSPITALS**

LABORATORY REPORT : BIOCHEMISTRY

A UNIT OF SAHRUDAYA HEALTHCARE (KAKINADA) PVT LTD.

Name	: Mr. SIMHADRI ANIL KUMAR CHINTA VIJAYA	Age /Sex	: 34Y Y(s)/MALE
Bill Date	: 26-Oct-2024 09:12 AM	UMR No.	: 342410001193
Rec. Dt	: 26-Oct-2024 09:43 AM	Bill No.	: MCB34241006634
Rept. Dt	: 26-Oct-2024 02:29 PM	Result No	: RAK241014326
Ref By	: Dr. Kedarisetti Vamsi Krishna	Sample ID	: MCKAK9035582
Sample Type	: SERUM		

HBA1C (GLYCOSYLATED HAEMOGLOBIN)

<u>Parameters</u>	<u>Result</u>	<u>Reference Range</u>	<u>Units</u>
HBA1C ?LC	5.8 *	" Normal : < 5.7% Pre diabetic : 5.7 % - 6.5 % Diabetic : > 6.5 %	

*** End Of Report ***

Dr. V.C.NEEHARIKA

MD CONSULTANT PATHOLOGIST

A UNIT OF SAHRUDAYA HEALTHCARE (KAKINADA) PVT LTD.

ADB Road, Near Achampet Junction, Kakinada
Ph: 040 6833 4455
info@medicoverhospitals.in

www.medicoverhospitals.in



**MEDICOVER
HOSPITALS**

LABORATORY REPORT : BIOCHEMISTRY

A UNIT OF SAHRUDAYA HEALTHCARE (KAKINADA) PVT LTD.

Name	: Mr. SIMHADRI ANIL KUMAR CHINTA VIJAYA	Age /Sex	: 34Y Y(s)/MALE
Bill Date	: 26-Oct-2024 09:12 AM	UMR No.	: 342410001193
Rec. Dt	: 26-Oct-2024 09:43 AM	Bill No.	: MCB34241006634
Rept. Dt	: 26-Oct-2024 02:29 PM	Result No	: RAK241014327
Ref By	: Dr. Kedariseti Vamsi Krishna	Sample ID	: MCKAK9035580
Sample Type	: SERUM		

BUN(BLOOD UREA NITROGEN)

<u>Parameters</u>	<u>Result</u>	<u>Reference Range</u>	<u>Units</u>
BLOOD UREA <i>crease kinetic</i>	22.2	16.6 - 48.5	mg/dL
BUN (Blood Urea Nitrogen.)	10.37		

*** End Of Report ***

Dr. V.C.NEEHARIKA

MD CONSULTANT PATHOLOGIST

A UNIT OF SAHRUDAYA HEALTHCARE (KAKINADA) PVT LTD.



**MEDICOVER
HOSPITALS**

LABORATORY REPORT : BLOOD BANK

A UNIT OF SAHRUDAYA HEALTHCARE (KAKINADA) PVT LTD.

Name	: Mr. SIMHADRI ANIL KUMAR CHINTA VIJAYA	Age /Sex	: 34Y Y(s)/MALE
Bill Date	: 26-Oct-2024 09:12 AM	UMR No.	: 342410001193
Rec. Dt	: 26-Oct-2024 09:43 AM	Bill No.	: MCB34241006634
Rept. Dt	: 26-Oct-2024 02:29 PM	Result No	: RAK241014317
Ref By	: Dr. Kedariseti Vamsi Krishna	Sample ID	: MCKAK9035578
Sample Type	: WHOLE BLOOD		

BLOOD GROUPING AND RH

<u>Parameters</u>	<u>Result</u>	<u>Reference Range</u>	<u>Units</u>
BLOOD GROUP <i>Automated microcolumn gel method</i>	"A"		
RH TYPE	POSITIVE		

INTERPRETATION

1. If Rh is Du positive it is best considered as Rh negative as recipient and Rh positive as donor. Proper Cross matching is recommended before transfusion.
2. In case of forward and reverse grouping discrepancy, clinical correlation and repeat sample analysis is recommended.
3. For Infants below 6 months only forward grouping is performed.
4. A sub-grouping is recommended after the age of 6 months.

*** End Of Report ***

Dr. V.C.NEEHARIKA

MD CONSULTANT PATHOLOGIST

A UNIT OF SAHRUDAYA HEALTHCARE (KAKINADA) PVT LTD.



**MEDICOVER
HOSPITALS**

LABORATORY REPORT : CLINICAL PATHOLOGY

A UNIT OF SAHRUDAYA HEALTHCARE (KAKINADA) PVT LTD.

Name	: Mr. SIMHADRI ANIL KUMAR CHINTA VIJAYA	Age /Sex	: 34Y Y(s)/MALE
Bill Date	: 26-Oct-2024 09:12 AM	UMR No.	: 342410001193
Rec. Dt	: 26-Oct-2024 09:43 AM	Bill No.	: MCB34241006634
Rept. Dt	: 26-Oct-2024 12:06 PM	Result No	: RAK241014318
Ref By	: Dr. Kedarisetti Vamsi Krishna	Sample ID	: MCKAK9035579
Sample Type	: URINE		

CUE(COMPLETE URINE EXAMINATION)

<u>Parameters</u>	<u>Result</u>	<u>Reference Range</u>	<u>Units</u>
-------------------	---------------	------------------------	--------------

PHYSICAL EXAMINATION

COLOUR	PALE YELLOW	PALE YELLOW
APPEARANCE	SLIGHTLY HAZY	CLEAR

CHEMICAL EXAMINATION

SPECIFIC GRAVITY <i>Bromthymol blue</i>	1.025	1.000 - 1.030
PH <i>Bromthymol blue</i>	6.0	5.0 - 8.0
PROTEIN <i>Tetra-bromophenol blue/Heat coagulation test</i>	NIL	NIL (<15 mg/dL)
GLUCOSE <i>Glucose oxidase Peroxidase/Benedict?s test</i>	NIL	NIL (<25 mg/dL)
UROBILINOGEN <i>Diazonium salt</i>	NIL	NIL
KETONE <i>Sodium nitroprusside/Rothera?s test.</i>	NIL	NIL (<5 mg/dL)

Dr. V.C.NEEHARIKA
MD CONSULTANT PATHOLOGIST

A UNIT OF SAHRUDAYA HEALTHCARE (KAKINADA) PVT LTD.



**MEDICOVER
HOSPITALS**

LABORATORY REPORT : CLINICAL PATHOLOGY

A UNIT OF SAHRUDAYA HEALTHCARE (KAKINADA) PVT LTD.

Name	: Mr. SIMHADRI ANIL KUMAR CHINTA VIJAYA	Age /Sex	: 34Y Y(s)/MALE
Bill Date	: 26-Oct-2024 09:12 AM	UMR No.	: 342410001193
Rec. Dt	: 26-Oct-2024 09:43 AM	Bill No.	: MCB34241006634
Rept. Dt	: 26-Oct-2024 12:06 PM	Result No	: RAK241014318
Ref By	: Dr. Kedariseti Vamsi Krishna	Sample ID	: MCKAK9035579
Sample Type	: URINE		

BILIRUBIN NIL NIL (<0.5 mg/dL)
Diazonium salt/Fouchets test

NITRITE NIL NEGATIVE
Sulfanilic acid

MICROSCOPIC EXAMINATION

PUS CELLS 2-4 0 - 5 /hpf

RBC NIL 0 - 5 /hpf

EPITHELIAL CELLS 1-2 0 - 5 hpf

CRYSTALS NIL NIL

OTHERS NIL NIL

INTERPRETATION

The colour fields of chemicals correspond to the following values:

1. Proteins: neg (negative), 30-99 (+), 100-499 (++) , >500 (+++) mg/dl
2. Ketones: neg. (negative), 5 (Trace), 15-49 (+), 50-149 (++) , >150 (+++) mg/dl
3. Glucose: norm. (normal), 50-149 (+), 150-499 (++) , 500-999 (+++) , >1000 (++++) mg/dl
4. Bilirubin: neg (negative), 1 (+), 3 (++) , 6 (+++) mg/ dl
5. Urobilinogen: norm. (normal), 2 (+), 4 (++) , 8 (+++) , 12 (++++) mg/dl.

*** End Of Report ***

Dr. V.C.NEEHARIKA

MD CONSULTANT PATHOLOGIST

A UNIT OF SAHRUDAYA HEALTHCARE (KAKINADA) PVT LTD.

ADB Road, Near Achampet Junction, Kakinada
Ph: 040 6833 4455
info@medicoverhospitals.in

www.medicoverhospitals.in



MEDICOVER
HOSPITALS

LABORATORY REPORT : HAEMATOLOGY

A UNIT OF SAHRUDAYA HEALTHCARE (KAKINADA) PVT LTD.

Name	: Mr. SIMHADRI ANIL KUMAR CHINTA VIJAYA	Age /Sex	: 34Y Y(s)/MALE
Bill Date	: 26-Oct-2024 09:12 AM	UMR No.	: 342410001193
Rec. Dt	: 26-Oct-2024 09:43 AM	Bill No.	: MCB34241006634
Rept. Dt	: 26-Oct-2024 02:29 PM	Result No	: RAK241014315
Ref By	: Dr. Kedarisetti Vamsi Krishna	Sample ID	: MCKAK9035576
Sample Type	: WHOLE BLOOD		

CBP(COMPLETE BLOOD PICTURE)

<u>Parameters</u>	<u>Result</u>	<u>Reference Range</u>	<u>Units</u>
HEMOGLOBIN <i>Photometric</i>	14.1	13.0 - 17.0	gms/dL
R B C COUNT <i>Electrical Impedance</i>	5.45	4.5 - 5.5 $10^{12}/L$	$10^{12}/L$
PCV/HCT <i>Calculated</i>	42.0	40 - 50	%
MCV <i>Calculated</i>	77.1 *	83 - 101	fl
MCH <i>Calculated</i>	25.8 *	27 - 32	pg
MCHC <i>Calculated</i>	33.5	31 - 37	g/dL
RDW(cv)	17.0 *	11.6 - 14.0 %	%
TLC (TOTAL LEUCOCYTE COUNT) <i>Impedance</i>	12.58 *	4.0 - 10.0	$10^3/\mu l$
DIFFERENTIAL COUNT			
NEUTROPHILS <i>DHSS/Microscopy</i>	55.3	40 - 80 %	

Dr. V.C.NEEHARIKA
MD CONSULTANT PATHOLOGIST

A UNIT OF SAHRUDAYA HEALTHCARE (KAKINADA) PVT LTD.



**MEDICOVER
HOSPITALS**

LABORATORY REPORT : HAEMATOLOGY

A UNIT OF SAHRUDAYA HEALTHCARE (KAKINADA) PVT LTD.

Name	: Mr. SIMHADRI ANIL KUMAR CHINTA VIJAYA	Age /Sex	: 34Y Y(s)/MALE
Bill Date	: 26-Oct-2024 09:12 AM	UMR No.	: 342410001193
Rec. Dt	: 26-Oct-2024 09:43 AM	Bill No.	: MCB34241006634
Rept. Dt	: 26-Oct-2024 02:29 PM	Result No	: RAK241014315
Ref By	: Dr. Kedarisetti Vamsi Krishna	Sample ID	: MCKAK9035576
Sample Type	: WHOLE BLOOD		

LYMPHOCYTES <i>DHSS/Microscopy</i>	36.8	20 - 40 %	
MONOCYTES <i>JHSS/Microscopy</i>	4.0	02 - 10 %	
EOSINOPHILS <i>DHSS/Microscopy</i>	3.9	00 - 06 %	
BASOPHILS <i>DHSS/Microscopy</i>	0.0	00 - 01 %	
PLATELET COUNT <i>Electrical Impedance</i>	294	150 - 400 $10^3/\mu\text{L}$	$10^3/\mu\text{L}$

*** End Of Report ***

Dr. V.C.NEEHARIKA

MD CONSULTANT PATHOLOGIST

A UNIT OF SAHRUDAYA HEALTHCARE (KAKINADA) PVT LTD.



MEDICOVER
HOSPITALS

Patient ID:	342410001193	Patient Name:	Mr. SIMHADRI ANIL KUMAR CHINTA VIJAYA
Age:	034Y	Sex:	M
Accession Number:	KAK2400000017267	Modality:	US
Referring Physician:	Dr. Kedariseti Vamsi Krishna	Study:	USG ABDOMEN WHOLE
Study Date:	26-Oct-2024		

ULTRASOUND WHOLE ABDOMEN

FINDINGS:

LIVER: The liver is normal in size and echotexture. There is no evidence of any focal defect or mass lesion. The intra hepatic vascular biliary channels are normal. The portal vein is normal in course and calibre.

GB,CBD,PANCREAS: The gall bladder, bile duct and pancreas are normal in appearance.

KIDNEYS: Both kidneys are normal in shape, size and echotexture without evidence of any focal defect, mass lesion, hydronephrosis. The renal parenchymal thickness and echogenicity is normal on both sides. **At two non-obstructive calculi noted in left kidney, largest measuring 3.3 mm in the interpolar region.**

SPLEEN: Spleen is normal in size and echotexture.

LYMPHNODES & ASCITES: There is no nodal enlargement or ascites.

URINARY BLADDER: The urinary bladder is normal in appearance.

PROSTATE: The prostate is normal in appearance.

IMPRESSION:

- *NON-OBSTRUCTIVE LEFT RENAL CALCULI.*

Kindly correlate clinically

K. Govinda Reddy

DR. GOVINDA REDDY KARRI
MBBS, DNB, FRCR, EDIR, DIP ICRI
CONSULTANT RADIOLOGIST

Date: 26-Oct-2024 11:31:52

A UNIT OF SAHRUDAYA HEALTHCARE (KAKINADA) PVT LTD.

ADB Road, Near Achampet Junction, Kakinada
Ph: 040 6833 4455
info@medicoverhospitals.in

www.medicoverhospitals.in



MEDICOVER
HOSPITALS

Patient ID:	342410001193	Patient Name:	CH.V.S.ANIL KUMAR 34YM
Age:		Sex:	O
Accession Number:	INV342410006371	Modality:	DX
Referring Physician:	DR.VAMSI KRISHNA	Study:	CHEST
Study Date:	26-Oct-2024		

SAHRUDAYA HEALTHCARE (KAKINADA) PVT LTD.

X-RAY CHEST (PA VIEW)

FINDINGS:

- The Lung parenchyma is normal.
- Bilateral hilar shadow appear normal.
- Trachea is central in position with normal trachea-bronchial angle.
- Cardiomedastinal contour is maintained.
- Cardiophrenic & costophrenic angles are normal.
- Domes of diaphragm are normal.

IMPRESSION:

- *NO SIGNIFICANT ABNORMALITY DETECTED.*

Kindly correlate clinically

K. Govinda Reddy

DR. GOVINDA REDDY KARRI
MBBS, DNB, FRCR, EDIR, DIP ICRI.
CONSULTANT RADIOLOGIST

Date: 26-Oct-2024 11:29:47

A UNIT OF SAHRUDAYA HEALTHCARE (KAKINADA) PVT LTD.

ADB Road, Near Achampet Junction, Kakinada
Ph: 040 6833 4455
info@medicoverhospitals.in

www.medicoverhospitals.in

Rate 86 . Sinus rhythm.....normal P axis, V-rate 50- 99
Baseline wander in lead(s) V4

PR 156
QRSD 81
QT 361
QTc 432

--AXIS--

P 56
QRS 48
T 31

12 Lead; Standard Placement

- NORMAL ECG -

Unconfirmed Diagnosis

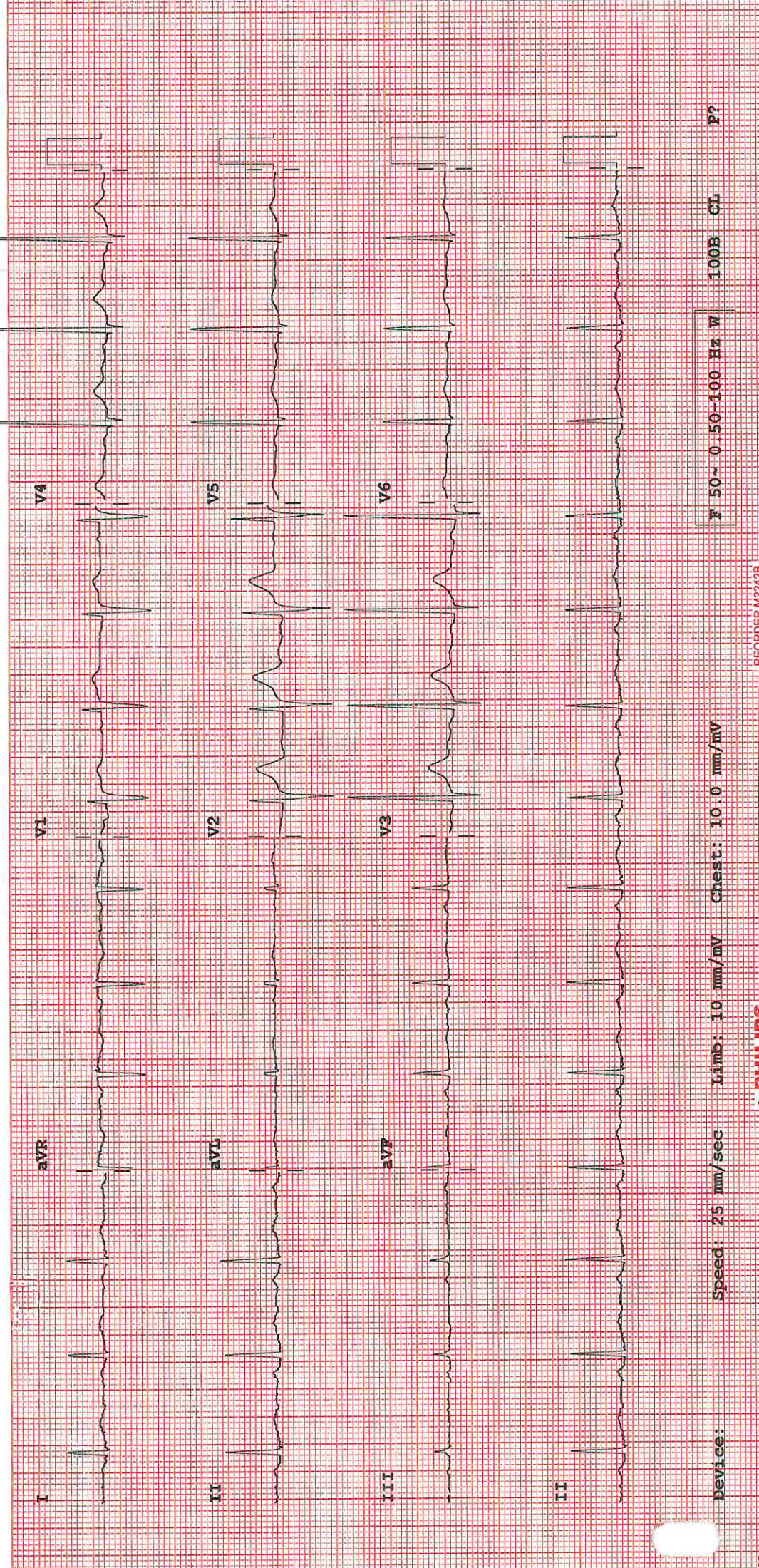

Device: Speed: 25 mm/sec Limb: 10 mm/mV Chest: 10.0 mm/mV

F 50~ 0.50-1.00 Hz W 100B CL 100B CL P?



MEDICOVER
HOSPITALS

LABORATORY REPORT : CLINICAL PATHOLOGY

A UNIT OF SAHRUDAYA HEALTHCARE (KAKINADA) PVT LTD.

Name	: Mr. SIMHADRI ANIL KUMAR CHINTA VIJAYA	Age /Sex	: 34Y Y(s)/MALE
Bill Date	: 26-Oct-2024 09:12 AM	UMR No.	: 342410001193
Rec. Dt	: 26-Oct-2024 09:43 AM	Bill No.	: MCB34241006634
Rept. Dt	: 26-Oct-2024 12:06 PM	Result No	: RAK241014318
Ref By	: Dr. Kedariseti Vamsi Krishna	Sample ID	: MCKAK9035579
Sample Type	: URINE		

CUE(COMPLETE URINE EXAMINATION)

<u>Parameters</u>	<u>Result</u>	<u>Reference Range</u>	<u>Units</u>
-------------------	---------------	------------------------	--------------

PHYSICAL EXAMINATION

25 ML

COLOUR PALE YELLOW PALE YELLOW

APPEARANCE SLIGHTLY HAZY CLEAR

CHEMICAL EXAMINATION

SPECIFIC GRAVITY 1.025 1.000 - 1.030
Bromthymol blue

PH 6.0 5.0 - 8.0
Bromthymol blue

PROTEIN NIL NIL (<15 mg/dL)
Tetra-bromophenol blue/Heat coagulation test

GLUCOSE NIL NIL (<25 mg/dL)
Glucose oxidase Peroxidase/Benedict's test

UROBILINOGEN NIL NIL
Diazonium salt

KETONE NIL NIL (<5 mg/dL)
Sodium nitroprusside/Rothera's test.

Dr. V.C.NEEHARIKA

MD CONSULTANT PATHOLOGIST

A UNIT OF SAHRUDAYA HEALTHCARE (KAKINADA) PVT LTD.



MEDICOVER
HOSPITALS

LABORATORY REPORT : CLINICAL PATHOLOGY

A UNIT OF SAHRUDAYA HEALTHCARE (KAKINADA) PVT LTD.

Name	: Mr. SIMHADRI ANIL KUMAR CHINTA VIJAYA	Age /Sex	: 34Y Y(s)/MALE
Bill Date	: 26-Oct-2024 09:12 AM	UMR No.	: 342410001193
Rec. Dt	: 26-Oct-2024 09:43 AM	Bill No.	: MCB34241006634
Rept. Dt	: 26-Oct-2024 12:06 PM	Result No	: RAK241014318
Ref By	: Dr. Kedariseti Vamsi Krishna	Sample ID	: MCKAK9035579
Sample Type	: URINE		

BILIRUBIN NIL NIL (<0.5 mg/dL)
Diazonium salt/Fouchets test

NITRITE NIL NEGATIVE
Sulfanilic acid

MICROSCOPIC EXAMINATION

PUS CELLS	2-4	0 - 5 /hpf	
RBC	NIL	0 - 5 /hpf	
EPITHELIAL CELLS	1-2	0 - 5	hpf
CRYSTALS	NIL	NIL	
OTHERS	NIL	NIL	

INTERPRETATION

The colour fields of chemicals correspond to the following values:

1. Proteins: neg (negative), 30-99 (+), 100-499 (++) , >500 (+++) mg/dl
2. Ketones: neg. (negative), 5 (Trace), 15-49 (+), 50-149 (++) , >150 (+++) mg/dl
3. Glucose: norm. (normal), 50-149 (+), 150-499 (++) , 500-999 (+++) , >1000 (+++++) mg/dl
4. Bilirubin: neg (negative), 1 (+), 3 (++) , 6 (+++) mg/ dl
5. Urobilinogen: norm. (normal), 2 (+), 4 (++) , 8 (+++) , 12 (+++++) mg/dl.

*** End Of Report ***

Dr. V.C.NEEHARIKA

MD CONSULTANT PATHOLOGIST

A UNIT OF SAHRUDAYA HEALTHCARE (KAKINADA) PVT LTD.

PATIENT ID : INV6371 HEIGHT : 0 Cm WEIGHT : 0.00 Kg
PATIENT NAME : CH V SANIL KUMAR 34/M

October 26, 2024 12:40 pm
Report time : 12:42 pm

PROTOCOL : BRUCE

STAGE : Pre-Test
ST Levels (mm) / ST Slope (mV/s) measured at 80 ms Post J

PHASE TIME : 01:39

STAGE DURATION : 00:00

HR : 76 bpm

GRS Lead : V5

SPEED: 0.0 kmph

GRADE: 0.0

BP : 120 / 80 mmHg

METs : 1.00

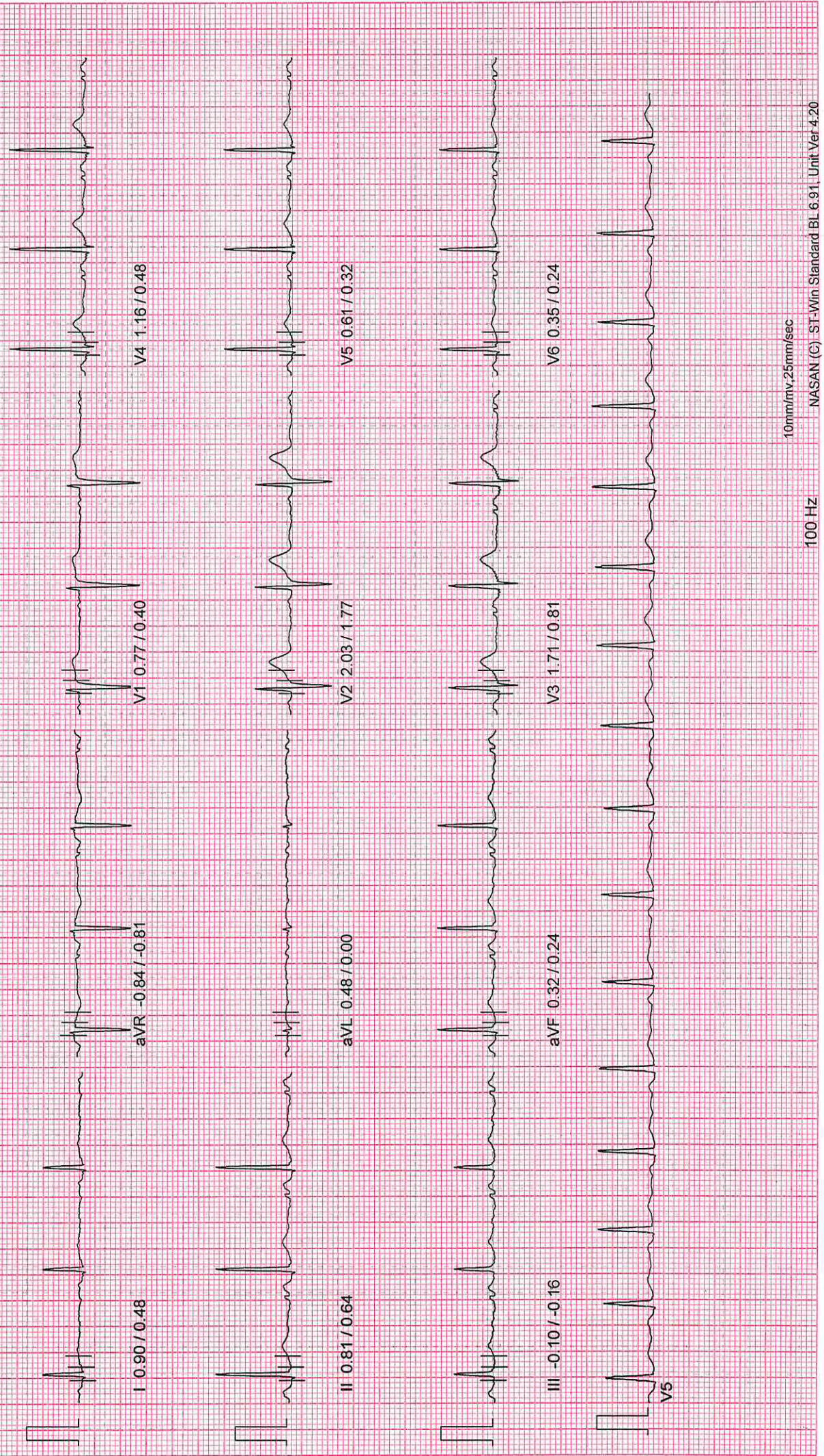

10mm/mv, 25mm/sec

100 Hz

PATIENT ID : INV6371 HEIGHT : 0 Cm WEIGHT : 0.00 Kg

October 26, 2024 12:40 pm

Linked Median Report

PATIENT NAME : CH V S ANIL KUMAR 34/M

Report time : 12:43 pm

PROTOCOL : BRUCE

PHASE TIME : 02:22

SPEED: 0.0 kmph

STAGE : Supine

GRADE: 0.0

ST Levels (mm) / ST Slope (mV/s) measured at 80 ms Post J

HR : 104 bpm

BP : 120 / 80 mmHg

QRS Lead : V5

METs : 1.00

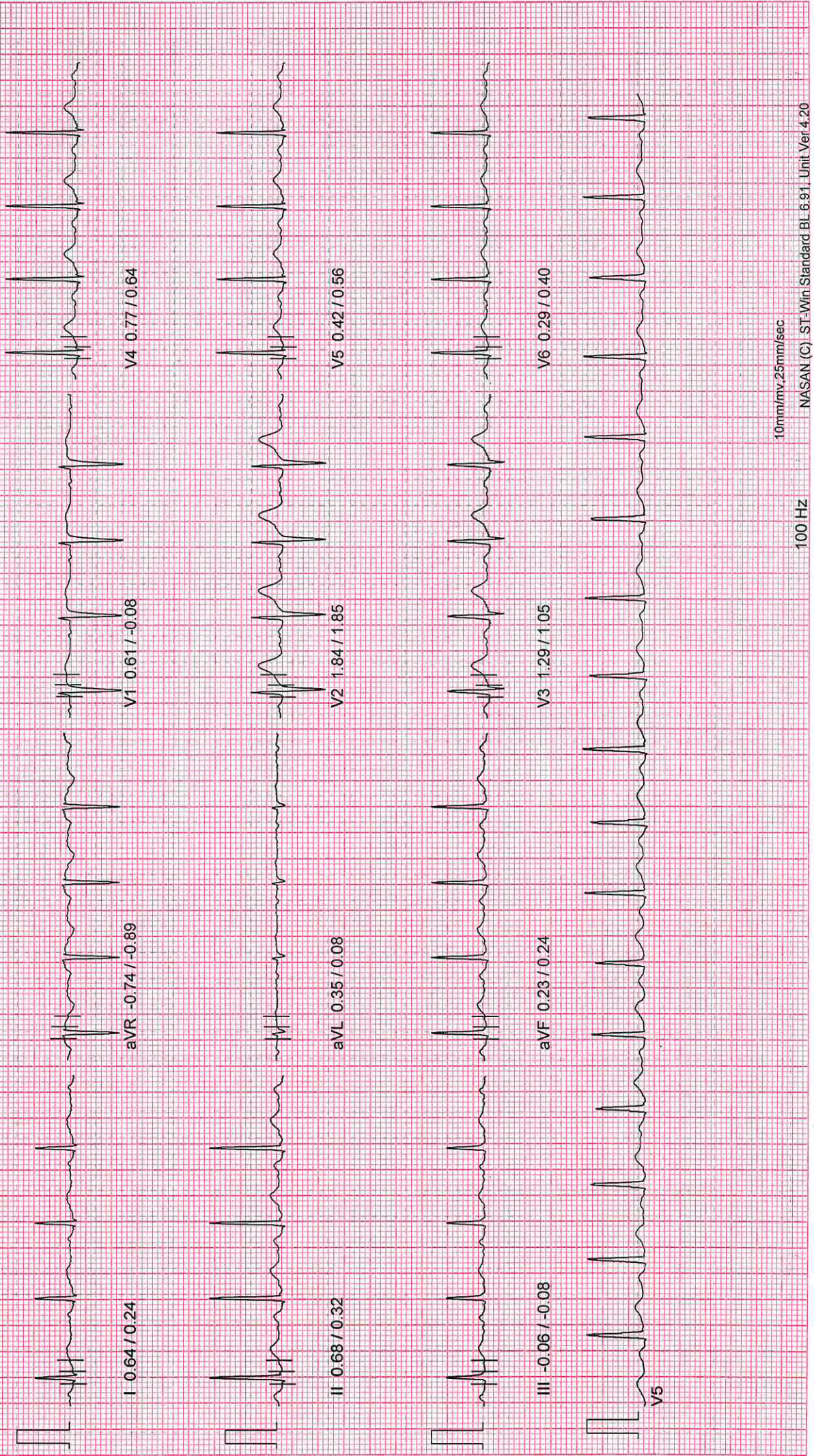

10mm/mv, 25mm/sec

100 Hz

PATIENT ID : INV6371 HEIGHT : 0 Cm WEIGHT : 0.00 Kg
PATIENT NAME : CH V S ANIL KUMAR 34/M

October 26, 2024 12:40 pm
Report time : 12:43 pm

PROTOCOL : BRUCE

STAGE : Standing

ST Levels (mm) / ST Slope (mV/s) measured at 80 ms Post J

PHASE TIME : 02:30

STAGE DURATION : 00:00

HR : 102 bpm

QRS Lead : V5

SPEED: 0.0 kmph

GRADE: 0.0

BP : 120 / 80 mmHg

METs : 1.00

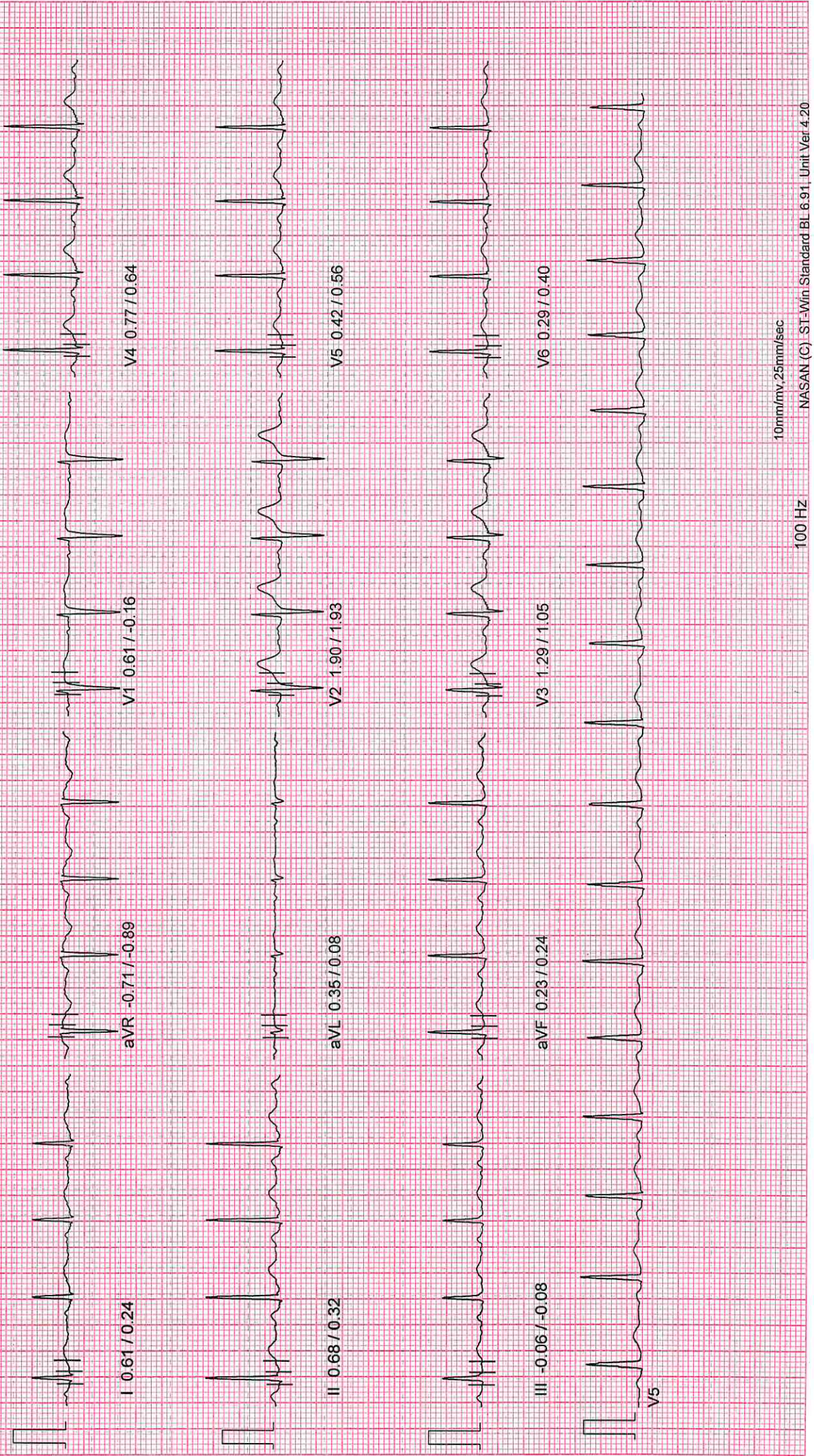

10mm/mv, 25mm/sec

100 Hz

PATIENT ID : INV6371 HEIGHT : 0 Cm WEIGHT : 0.00 Kg
PATIENT NAME : CH V S ANIL KUMAR 34/M

October 26, 2024 12:40 pm
Report time : 12:43 pm

PROTOCOL : BRUCE

STAGE : HyperVentilation
ST Levels (mm) / ST Slope (mV/s) measured at 80 ms Post J

PHASE TIME : 02:40
STAGE DURATION : 00:00
HR : 99 bpm
QRS Lead : V5

SPEED: 0.0 kmph
GRADE: 0.0
BP : 120 / 80 mmHg
METs : 1.00

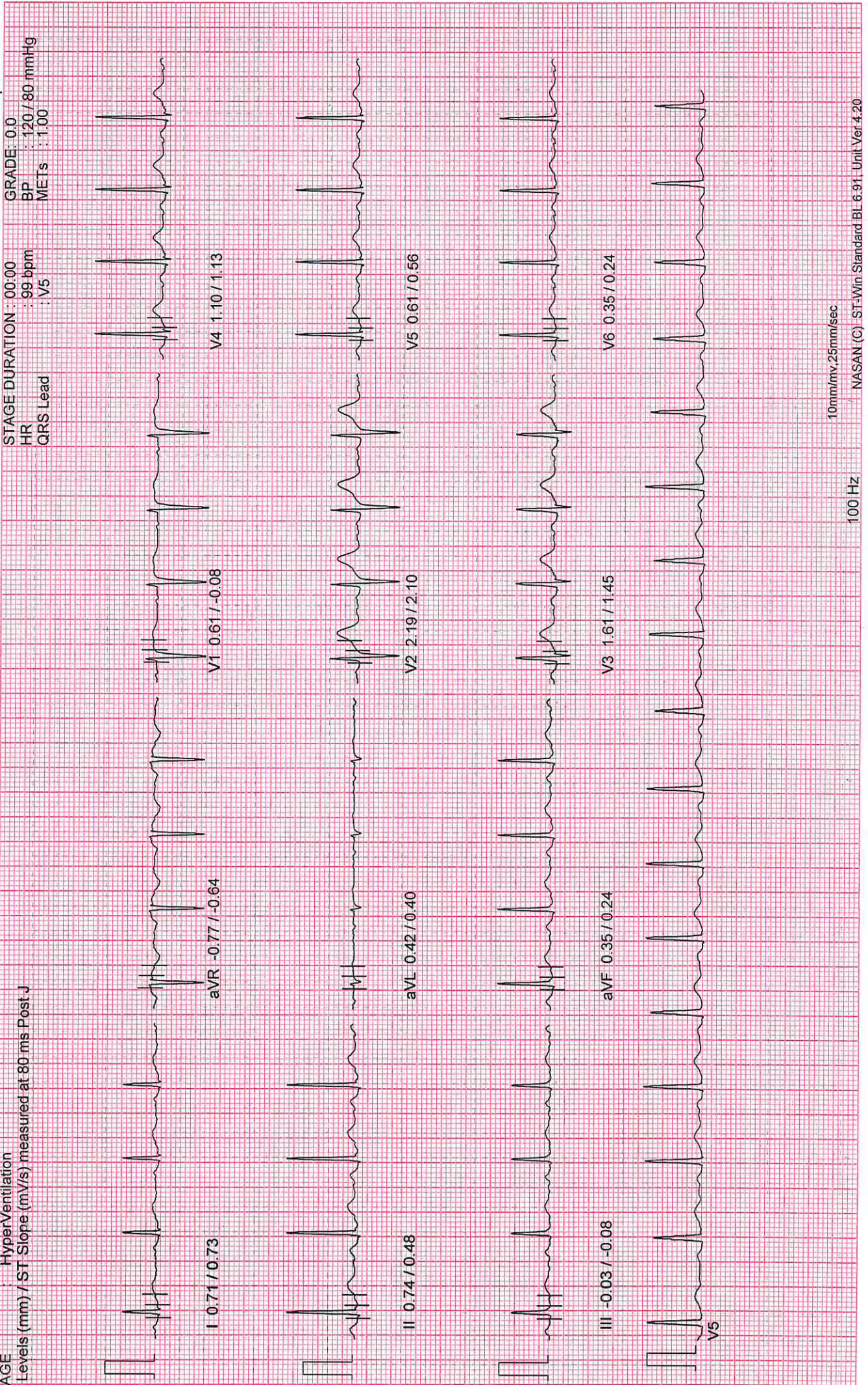

PATIENT ID : INV6371 HEIGHT : 0 Cm WEIGHT : 0.00 Kg
PATIENT NAME : CH V S ANIL KUMAR 34/M

October 26, 2024 12:40 pm
Report time : 12:43 pm

PROTOCOL : BRUCE

STAGE : Wait For Exercise
ST Levels (mm) / ST Slope (mV/s) measured at 80 ms Post J

PHASE TIME : 02:46 SPEED: 0.0 kmph
STAGE DURATION : 00:00 GRADE: 0.0
HR : 99 bpm BP : 120 / 80 mmHg
QRS Lead : V5 METs : 3.40

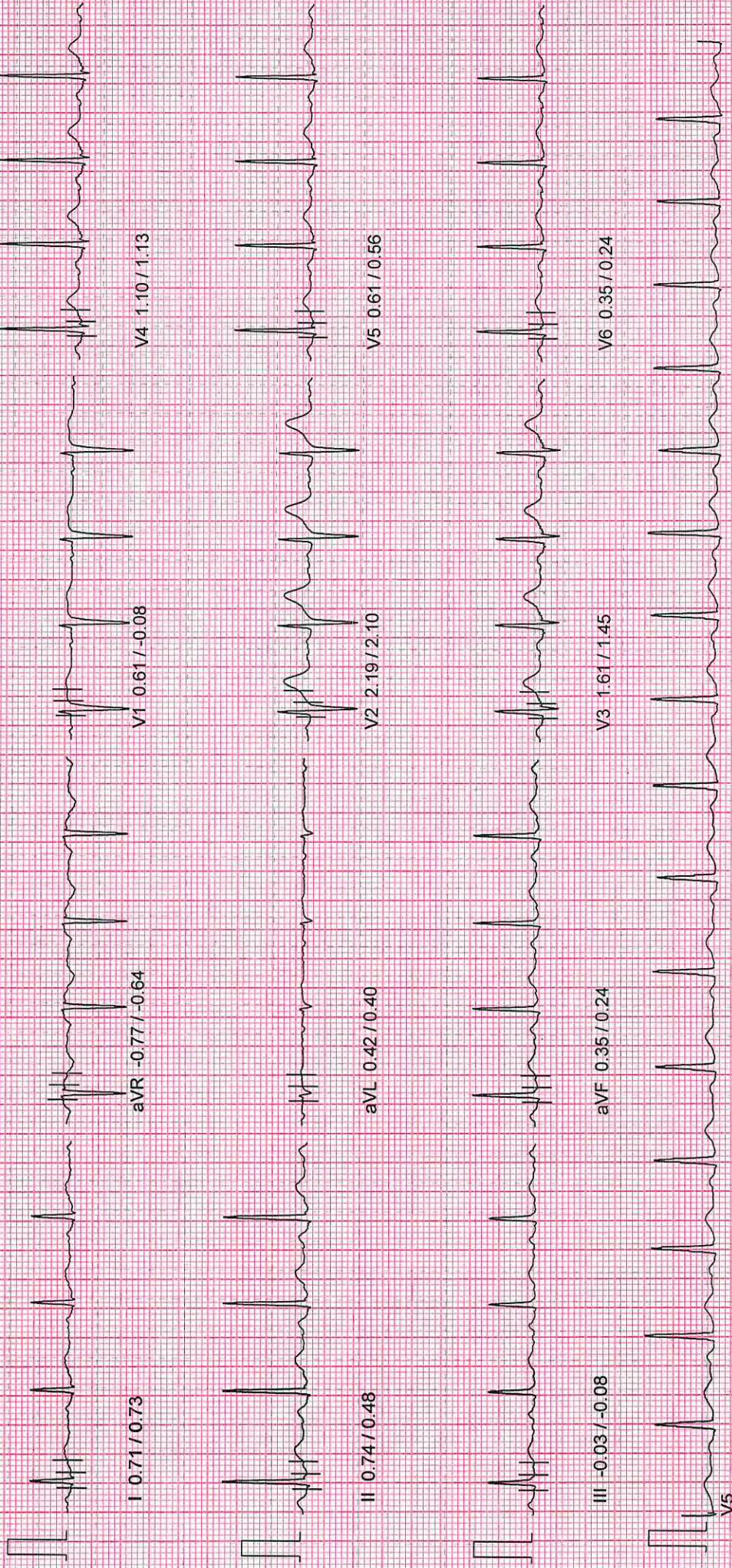

10mm/mv, 25mm/sec

100 Hz

PATIENT ID : INV6371 HEIGHT : 0 Cm WEIGHT : 0.00 Kg
PATIENT NAME : CH V S ANIL KUMAR 34/M
PROTOCOL : BRUCE

October 26, 2024 12:40 pm
Report time : 12:46 pm

PHASE TIME : 03:00 SPEED: 2.7 kmph
STAGE DURATION : 03:00 GRADE: 10.0
HR : 135 bpm BP : 130/80 mmHg
QRS Lead : V5 METs : 5.70

STAGE : Exercise Stage 1
ST Levels (mm) / ST Slope (mV/s) measured at 80 ms Post J

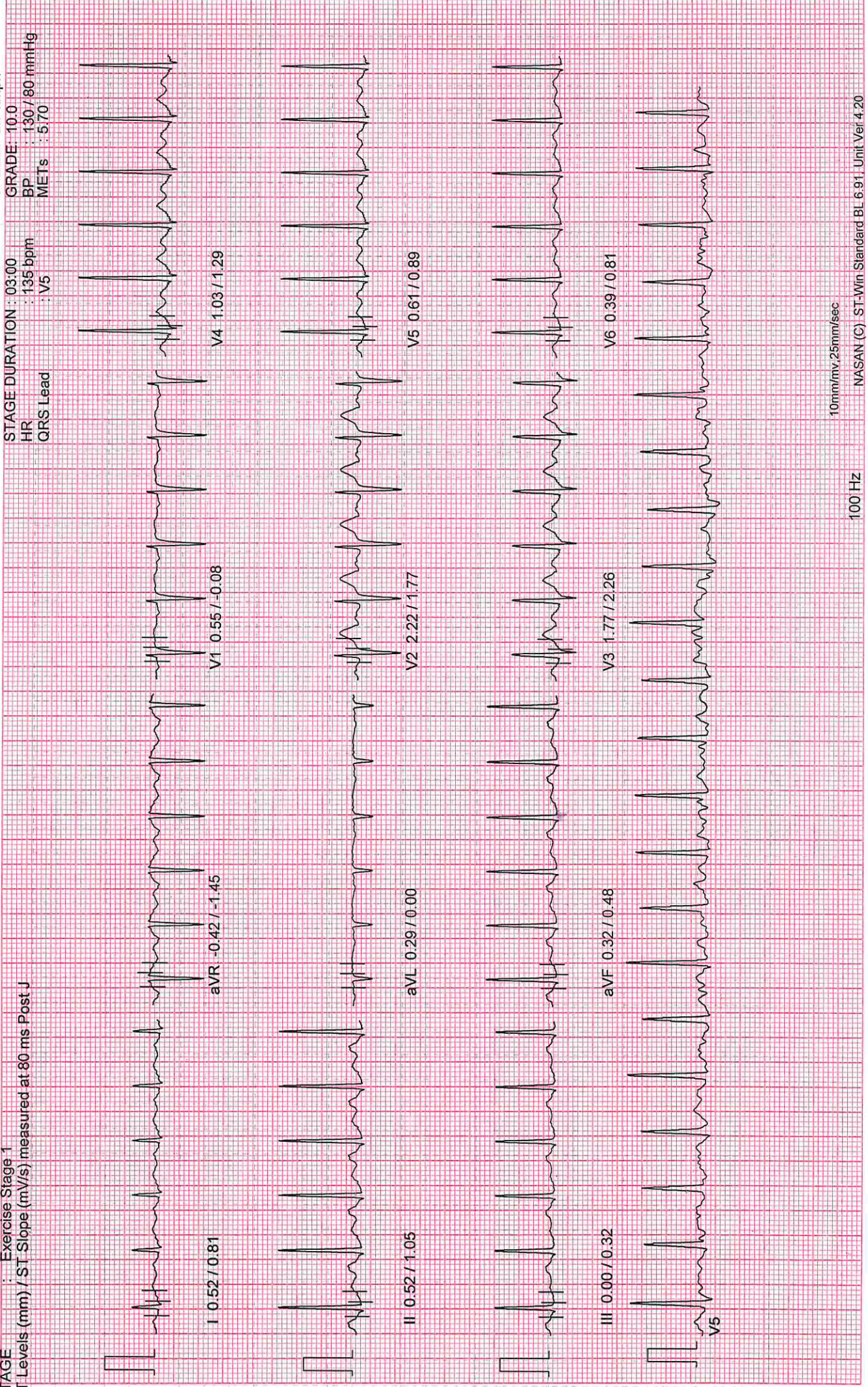

10mm/mv, 25mm/sec

100 Hz

PATIENT ID : INV6371 HEIGHT : 0 Cm WEIGHT : 0.00 Kg

PATIENT NAME : CH V S ANIL KUMAR 34/M

PROTOCOL : BRUCE

STAGE : Exercise Stage 2

ST Levels (mm) / ST Slope (mV/s) measured at 80 ms Post J

October 26, 2024 12:40 pm

Report time : 12:49 pm

PHASE TIME : 06:00 SPEED: 4.0 kmph

STAGE DURATION : 03:00 GRADE : 12.0

HR : 149 bpm BP : 130 / 80 mmHg

QRS Lead : V5 METs : 8.00

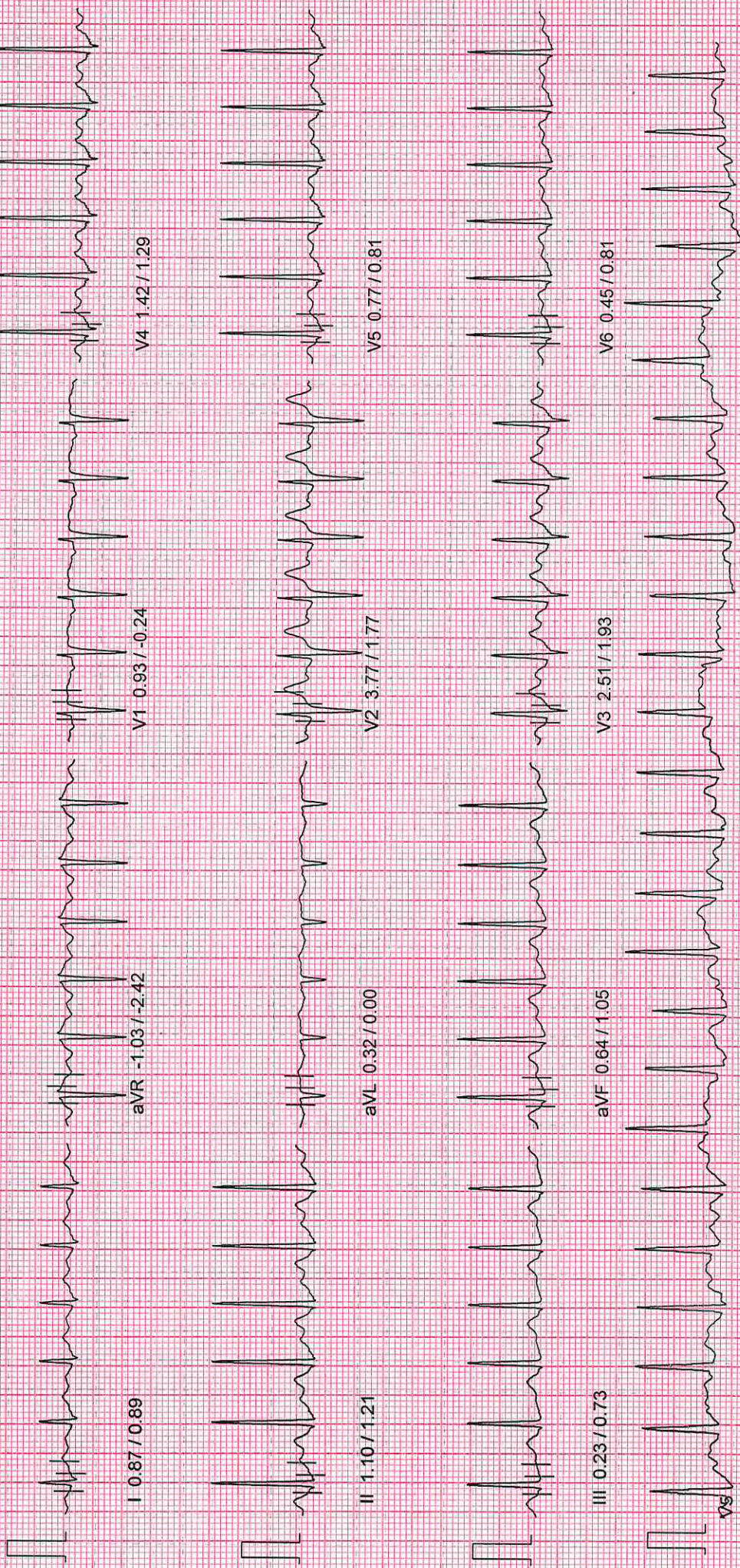

10mm/mv, 25mm/sec

100 Hz

PATIENT ID : INV6371 HEIGHT : 0 Cm WEIGHT : 0.00 Kg

PATIENT NAME : CH V S ANIL KUMAR 34/M

PROTOCOL : BRUCE

STAGE : Exercise Stage 3

ST Levels (mm) / ST Slope (mV/s) measured at 80 ms Post J

October 26, 2024 12:40 pm

Report time : 12:52 pm

PHASE TIME : 09:00

STAGE DURATION : 03:00

HR : 180 bpm

QRS Lead : V5

SPEED: 5.5 kmph

GRADE: 14.0

BP : 130 / 80 mmHg

METS : 10.60

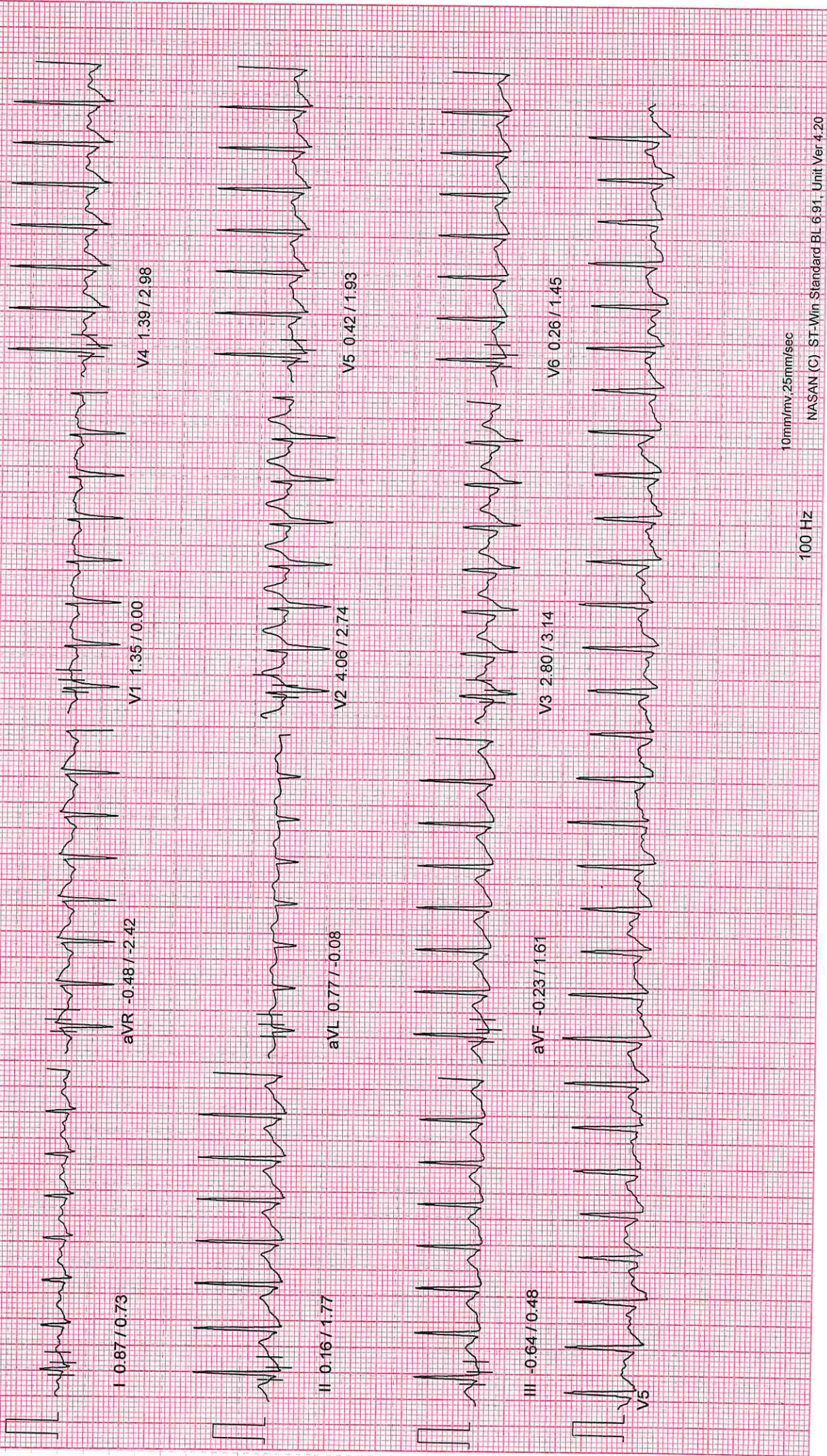

PATIENT ID : INV6371 HEIGHT : 0 Cm WEIGHT : 0.00 Kg
PATIENT NAME : CH V S ANIL KUMAR 34/M
PROTOCOL : BRUCE
STAGE : Peak Exercise
ST Levels (mm) / ST Slope (mV/s) measured at 80 ms Post J

October 26, 2024 12:40 pm
Report time : 12:52 pm

PHASE TIME : 09:07
STAGE DURATION : 00:07
SPEED: 6.8 kmph
GRADE: 16.0
HR : 182 bpm
BP : 130/80 mmHg
QRS Lead : V5
METs : 10.60

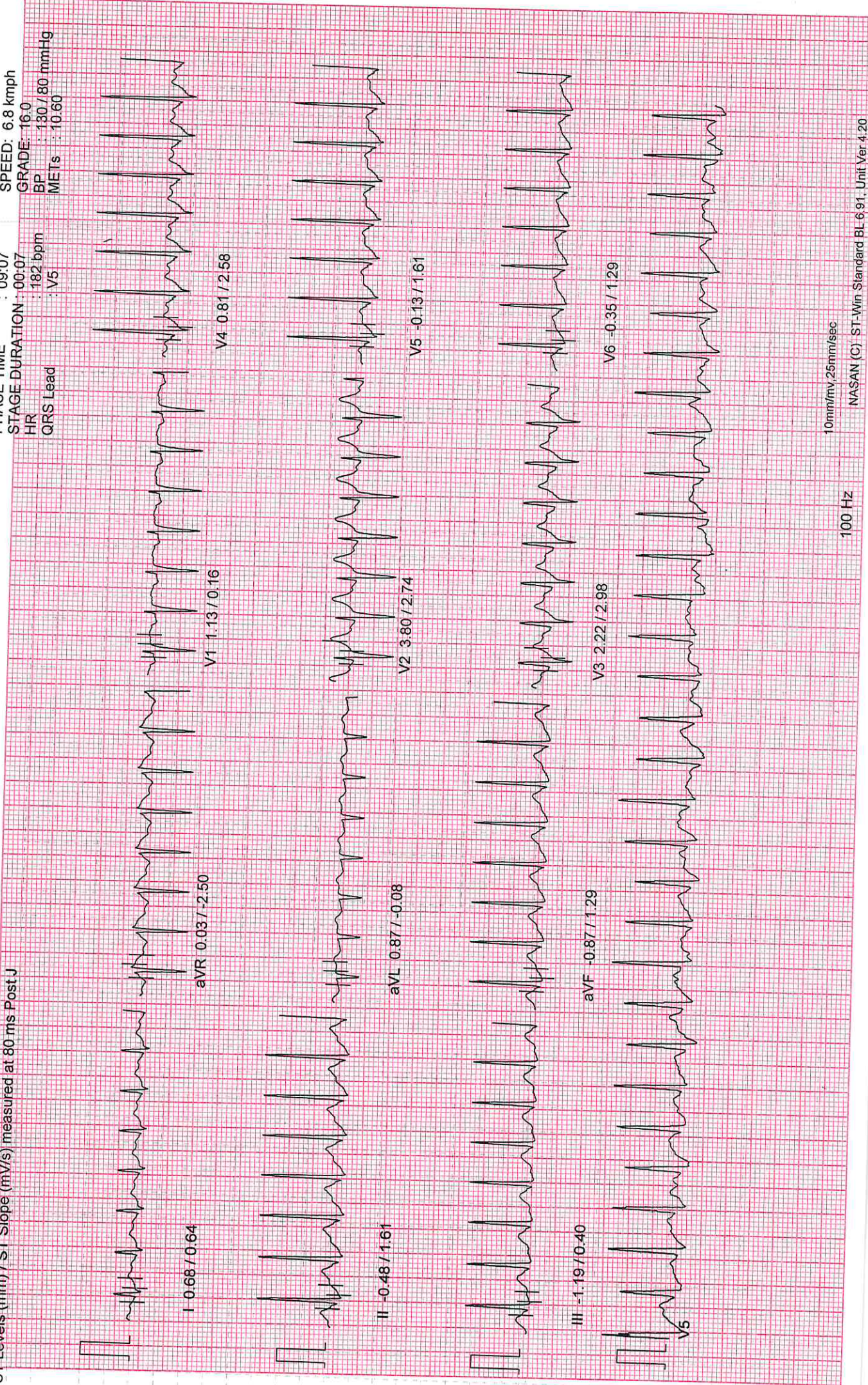

10mm/mv, 25mm/sec

100 Hz

PATIENT ID : INV6371 HEIGHT : 0 Cm WEIGHT : 0.00 Kg
PATIENT NAME : CH V S ANIL KUMAR 34/M

Linked Median Report

October 26, 2024 12:40 pm
Report time : 12:53 pm

PROTOCOL : BRUCE
STAGE : Recovery

PHASE TIME : 09:07
STAGE DURATION : 01:00
HR : 164 bpm
QRS Lead : V5

SPEED: 0.0 kmph
GRADE: 0.0
BP : 130 / 80 mmHg
METs : 1.00

ST Levels (mm) / ST Slope (mV/s) measured at 80 ms Post J

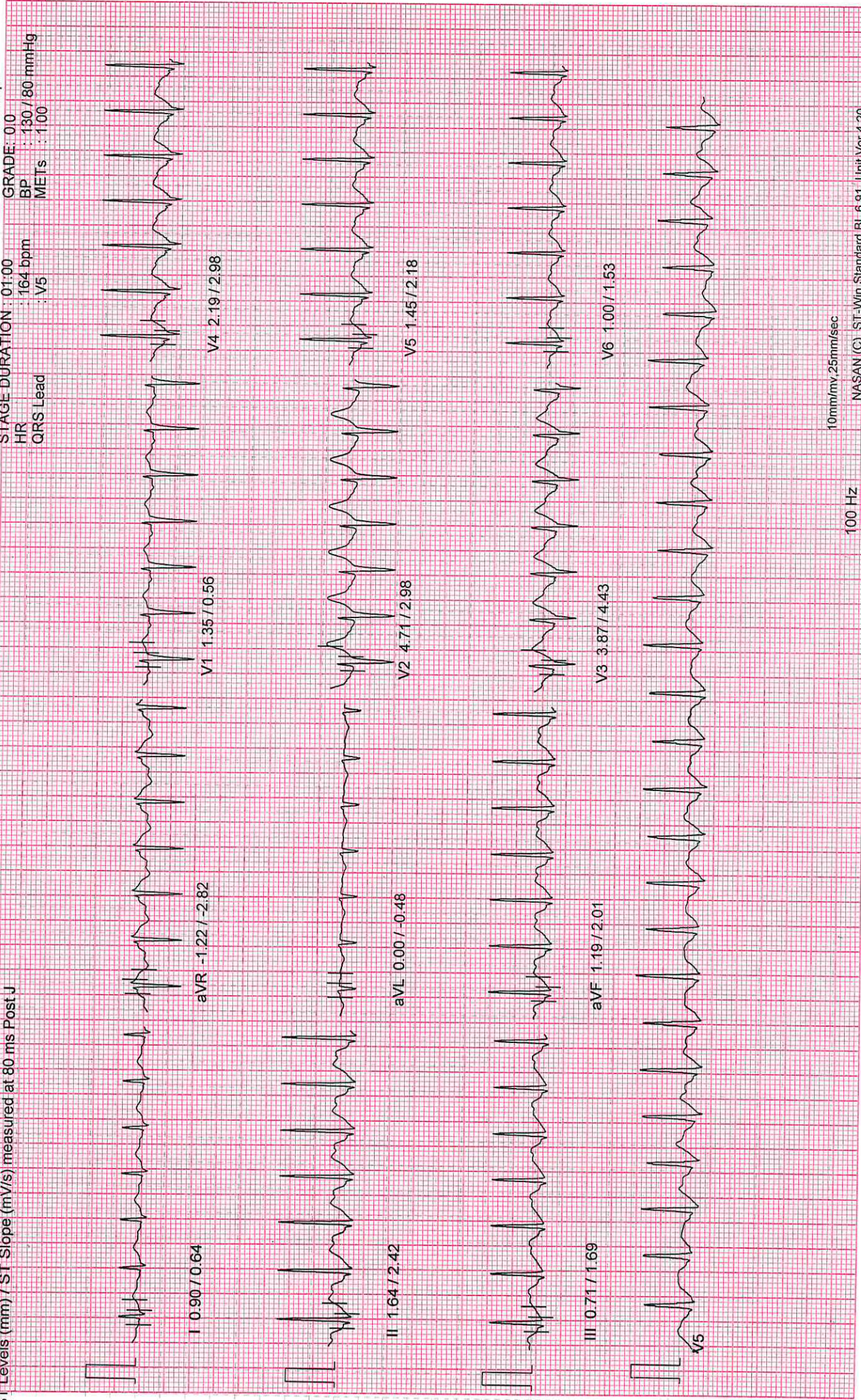

10mm/mv, 25mm/sec

100 Hz

PATIENT ID : INV6371 HEIGHT : 0 Cm WEIGHT : 0.00 Kg

PATIENT NAME : CH V S ANIL KUMAR 34/M

PROTOCOL : BRUCE

STAGE : Recovery

ST Levels (mm) / ST Slope (mV/s) measured at 80 ms Post J

October 26, 2024 12:40 pm

Report time : 12:55 pm

PHASE TIME : 09:07

SPEED: 0.0 kmph

STAGE DURATION : 02:32

GRADE: 0/0

HR : 140 bpm

BP : 130 / 80 mmHg

QRS Lead : V5

MEIs : 100

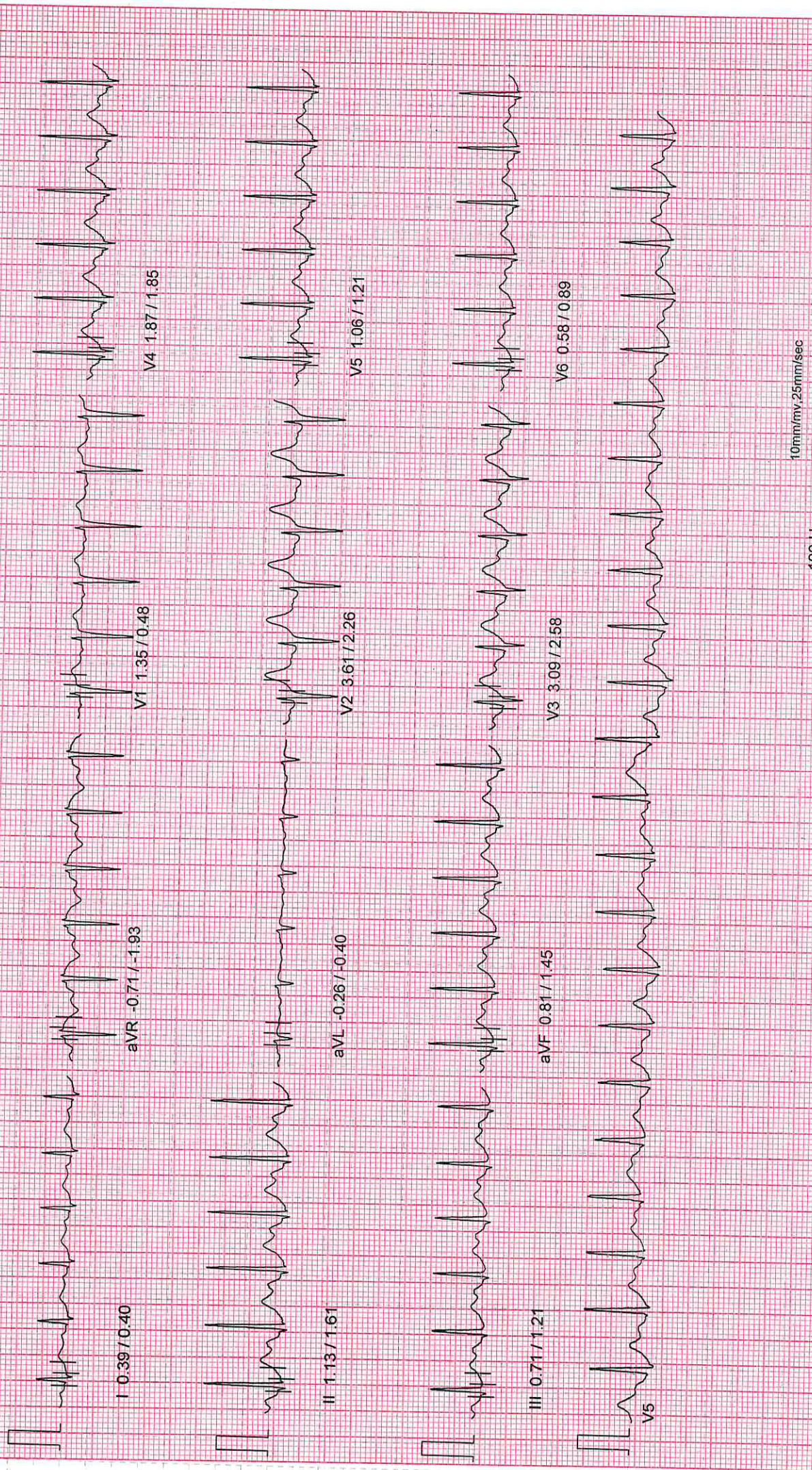

10mm/mv, 25mm/sec

100 Hz

PATIENT ID : INV6371
PATIENT NAME : CH V S ANIL KUMAR 34/M

Summary Report

Report time : 12:40 pm
October 26, 2024 12:40 pm

PROTOCOL : BRUCE
 PATIENT HEIGHT : 0 Cm
 PATIENT ADD :
 OBJECT OF TEST : Routine check up
 RISK FACTOR : Male
 ACTIVITY : Moderate active
 MEDICATION :
 BRIEF HISTORY :
 OTHER INVESTIGATION : Chest / 2D echo
 REASON FOR TERMINATION : Max HR
 EXERCISE TOLERANCE : Good
 EXERCISE INDUCED ARRHYTHMIA : No
 HAEMO RESPONSE : Normal
 CHRONO RESPONSE : Normal
 FINAL IMPRESSION :

Ref. By : Not Applicable
(Not Applicable)

DR .K NARESH
MD.DM

Summary Report

PATIENT ID : INV6371
 PATIENT NAME : CH V S ANIL KUMAR 34/M

PROTOCOL : BRUCE
 PATIENT HEIGHT : 0 Cm
 PATIENT ADD :

PATIENT WEIGHT : 0.00 Kg

Report time : 12:40 pm
 October 26, 2024 12:40 pm

Ref. By : Not Applicable
 (Not Applicable)

Stage	Stage Speed (Kmph) / Time Grade (%)	HR bpm	BP mmHg	R.P.P X 1000	METS	ST Level I	Stage Comments
Pre-Test	01:39 0.00 / 0.00	76	120 / 80	9	1.00	0.48	
Supine	00:42 0.00 / 0.00	104	120 / 80	12	1.00	0.68	
Standing	00:08 0.00 / 0.00	102	120 / 80	12	1.00	0.64	
HyperVentilation	00:10 0.00 / 0.00	99	120 / 80	11	1.00	0.71	
Wait For Exercise	00:05 0.00 / 0.00	99	120 / 80	11	1.00	0.71	
Exercise Stage 1	03:00 2.70 / 10.00	135	130 / 80	17	5.70	0.45	
Exercise Stage 2	03:00 4.00 / 12.00	149	130 / 80	19	8.00	0.58	
Exercise Stage 3	03:00 5.50 / 14.00	180	130 / 80	23	10.60	0.71	
Peak Exercise	00:07 6.80 / 16.00	182	130 / 80	23	10.60	0.58	
Recovery 1	01:00 0.00 / 0.00	164	130 / 80	21	1.00	0.97	

TOTAL EXER TIME : 9 : 7 min
 MAX WORKLOAD : 10.60
 MAX HR : 182 bpm (97.85 % of 186 bpm)
 MAX BP : 130 / 80 mmHg
 DOUBLE PRODUCT : 23660.00
 DISTANCE COVERED : 0.62 Km

DR .K NARESH
 MD.DM

PATIENT ID : INV6371 HEIGHT : 0 Cm WEIGHT : 0.00 Kg
 PATIENT NAME : CH V S ANIL KUMAR 34/M
 PROTOCOL : BRUCE

ST Tables

October 26, 2024
 Report time : 12:40 pm

ST LEVELS

Phase	I	II	III	aVR	aVL	aVF	V1	V2	V3	V4	V5	V6
Pre-Test	0.5	0.9	0.5	-0.7	0.0	0.7	0.8	2.8	1.6	1.1	0.7	0.5
Supine	0.7	0.7	-0.1	-0.7	0.4	0.2	0.6	1.8	1.3	0.8	0.4	0.3
Standing	0.6	0.7	-0.1	-0.7	0.4	0.2	0.6	1.8	1.3	0.8	0.4	0.3
HyperVentilation	0.7	0.7	-0.0	-0.8	0.4	0.4	0.6	2.2	1.6	1.1	0.6	0.4
Wait For Exercise	0.7	0.7	-0.0	-0.8	0.4	0.4	0.6	2.2	1.6	1.1	0.6	0.4
Exercise Stage 1	0.5	0.4	-0.1	-0.4	0.3	0.3	0.6	2.2	1.6	1.0	0.5	0.3
Exercise Stage 2	0.6	0.5	0.1	-0.6	0.4	0.3	0.8	2.8	1.8	0.8	0.3	0.0
Exercise Stage 3	0.7	0.1	-0.5	-0.4	0.7	-0.2	1.2	4.0	2.9	1.3	0.4	0.4
Peak Exercise	0.6	-0.5	-1.2	0.0	0.8	-0.9	1.1	3.8	2.2	0.7	-0.2	-0.2
Recovery 1	1.0	1.7	0.7	-1.3	0.2	1.3	1.3	4.9	4.1	2.3	1.5	1.1

ST SLOPES

Phase	I	II	III	aVR	aVL	aVF	V1	V2	V3	V4	V5	V6
Pre-Test	0.4	1.0	-0.5	-1.2	-0.2	0.2	0.2	2.8	0.5	0.4	0.6	0.1
Supine	0.2	0.3	-0.1	-0.9	0.1	0.2	-0.1	1.9	1.0	0.6	0.6	0.4
Standing	0.2	0.3	-0.1	-0.9	0.1	0.2	-0.1	1.9	1.0	0.6	0.6	0.4
HyperVentilation	0.7	0.5	-0.1	-0.6	0.4	0.2	-0.1	2.1	1.5	1.1	0.6	0.2
Wait For Exercise	0.7	0.5	-0.1	-0.6	0.4	0.2	-0.1	2.1	1.5	1.1	0.6	0.2
Exercise Stage 1	0.6	1.0	0.4	-1.3	0.0	0.5	-0.2	1.7	2.3	1.2	0.9	0.9
Exercise Stage 2	1.0	1.6	0.9	-1.8	0.0	1.4	0.3	2.3	2.2	1.5	1.4	0.9
Exercise Stage 3	0.7	1.5	0.7	-2.3	-0.1	1.5	0.5	2.8	3.2	3.0	1.9	1.4
Peak Exercise	0.4	1.5	0.4	-2.7	-0.2	1.2	0.4	2.8	2.8	2.6	1.7	1.6
Recovery 1	0.8	2.2	1.3	-3.1	-0.3	1.7	0.6	2.9	4.2	2.9	2.1	1.2



Patient Details

Name : Mr CHINTA VIJAYA SIMHADRI ANIL KUMAR
MRNo : SIO0736804
Phone : +91 9676465513
Age / Sex : 34Y / Male
Referral : MEDICOVER HOSPITAL
Address : 3-72, MAHALAKSHMI NAGAR, Mori , SAKHINETIPALLI(M), East Godavari, AndhraPradesh, INDIA.
S/o : APPANNA RAJU

Ophthalmologist

Dr. Revathi Chopparapu
General Ophthalmology
MBBS

RegNo : 86147

Consultation Date : 26-Oct-2024

MEDICAL RECORD

INITIAL ASSESSMENT :

Printed On : 26-Oct-2024 13:52

CHIEF COMPLAINTS

- Both Eyes : PT CAME FOR GENERAL CHECK UP

PATIENT HISTORY

Medical History :

- HEALTH HISTORY NORMAL

REFRACTION

AR :

RIGHT EYE			LEFT EYE		
Sph	Cyl	Axis	Sph	Cyl	Axis
+0.50	-1.00	165	+0.25	-1.00	165

VISION :

Unaided	DISTANCE VISION		NEAR VISION	
	RIGHT EYE	LEFT EYE	RIGHT EYE	LEFT EYE
	6/6P	6/6P	N6	N6

SUBJECTIVE REFRACTION :

Eye	SPH	CYL	Axis	ADD	BINOCULAR BALANCE DONE : NO			DUOCHROMETEST
					BCVA	BCNVA	PD	
RIGHT EYE		-0.50	170		6/6	N6		
LEFT EYE		-0.75	170		6/6	N6		

EXAMINATION

TONOMETRY TEST :

Tonometry Test	Before Dilation			After Dilation		
	Right Eye	Left Eye	Time	Right Eye	Left Eye	Time
Non Contact Tonometry	14.0	13.0	1:30 PM			

COLOR VISION :

Ishihara Colour Vision

RightEye Remarks : 24/24

LeftEye Remarks : 24/24

Anterior Segment	Right Eye(OD)	Left Eye(OS)
Cornea	Normal	Normal
Conjunctiva	Normal	Normal
Iris	Normal	Normal
Lens	Clear	Clear
Anterior Chamber	Normal Depth	Normal Depth
..	Normal Color & Pattern	Normal Color & Pattern