



**Suraj** Diagnostics &  
Health Care Center

NAME: Mr. SHANTHA KUMAR  
AGE/SEX : 32 Y/M  
REF BY: MEDIWHEEL

PATIENT ID- 3945  
DATE: 09/11/2024

### USG ABDOMEN AND PELVIS

**Liver:** Normal in size and echogenicity. No obvious focal lesions seen. No IHBR dilatation noted. CBD not dilated. Portal vein: normal in caliber.

**Gall Bladder:** Partially distended. Wall thickness normal. No pericholecystic fluid.

**Pancreas:** Visualized pancreatic head, proximal body and tail shows normal size and echo texture. No evidence of duct dilatation. No peripancreatic collection.

**Spleen:** Normal in size and echo texture. No focal lesions

**Kidneys:** Bilateral kidneys are normal in size, shape and texture. CMD maintained. No hydronephrosis / calculi seen.

Right Kidney ~ 10.2 x 2.2cm (Length x Parenchymal thickness).

Left Kidney ~ 10.3 x 1.9 cm (Length x Parenchymal thickness).

**Urinary Bladder:** Distended and visualized lumen is echofree. Wall thickness is normal.

**Prostate:** Normal in size and normal echotexture. No focal lesion seen.

No ascites /lymphadenopathy seen.

### IMPRESSION:

- NO ABNORMALITY DETECTED AT PRESENT SCAN.

- SUGGESTED CLINICAL CORRELATION AND FURTHER EVALUATION IF INDICATED.

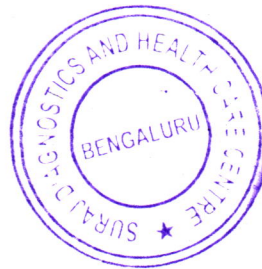

*Dr. Srividya B.T.*  
DR.SRIVIDYA B.T. MDRD,  
CONSULTANT RADIOLOGIST.

**Dr.SRIVIDYA B.T.**  
Consultant Radiologist,  
KMC No:103375

A Unit of Anavady Life Sciences LLP.



#98/99, Sandeep Unnikrishnan Main Road,  
MS Palya, Vidyanarayapura Post, Bengaluru-560 097.



080 2364 4448  
080 2990 2769



surajdiagnostics21@gmail.com

**AMBULANCE & HOME LAB SERVICES : 9980233149**



## ECHOCARDIOGRAPHY REPORT

Name: Mr. SHANTHA KUMAR B V	Age: 32 Y/M	ID No -3945	Date: 09/11/2024
-----------------------------	-------------	-------------	------------------

### M-Mode and Doppler Measurements

		M / sec	Regurgitation
LA: 26mm	IVS(D): 10mm	MV: E/A: 0.6, 0.4m/s	Nil
AO: 23mm	LVID(D): 38mm	AV: 1.0m/s	Nil
RVID(D): 19	LVPW(D): 11mm	PV: 0.9m/s	Nil
	LVID(S): 24mm	TV: -----	Nil
	LVEF: 62%		

### Descriptive Findings

Left Ventricle:	Normal
Right Ventricle:	Normal
Left Atrium:	Normal
Right Atrium:	Normal
Mitral Valve:	Normal
Aortic Valve:	Normal
Tricuspid Valve:	Normal
Pulmonary Valve:	Normal
IAS:	Intact
IVS:	Intact
Pericardium:	Normal
Others:	-----

### IMPRESSION:

NORMAL CHAMBERS  
NO RWMA  
NORMAL LV SYSTOLIC FUNCTION. EF 62%  
NORMAL RV FUNCTION (TAPSE 20mm)  
NORMAL LV DIASTOLIC FUNCTION  
IVC NORMAL SIZE & COLLAPSING  
NO LV CLOTS/ PERICARDIAL EFFUSION

...SUGGESTED: CLINICAL CORRELATION

Drafted BY: GAK



*Dr. Ganesh Nallur Shivu*  
MRCP, Ph.D(Cardiology), CCT (UK) AFESC  
Consultant Cardiology  
KMC No : 57276  
*DR GANESH NALLUR SHIVU*  
MRCP, PhD (Cardiology), CCT (UK), AFESC  
Senior Consultant Interventional Cardiologist

A Unit of Anavady Life Sciences LLP.



#98/99, Sandeep Unnikrishnan Main Road,  
MS Palya, Vidyanarayapura Post, Bengaluru-560 097.



080 2364 4448  
080 2990 2769



surajdiagnostics21@gmail.com

**AMBULANCE & HOME LAB SERVICES : 9980233149**



ID: 1  
 SHANTHA KUMAR B V  
 Male 32Years  
 Req. No. :

09-11-2024 07:51:32 AM  
 HR : 61 bpm  
 P : 104 ms  
 PR : 140 ms  
 QRS : 86 ms  
 QT/QTcBz : 408/411 ms  
 P/QRS/T : 52/57/26 °  
 RV5/SV1 : 1.390/0.889 mV

Diagnosis Information:  
 Sinus rhythm  
 Normal ECG

Report Confirmed by:

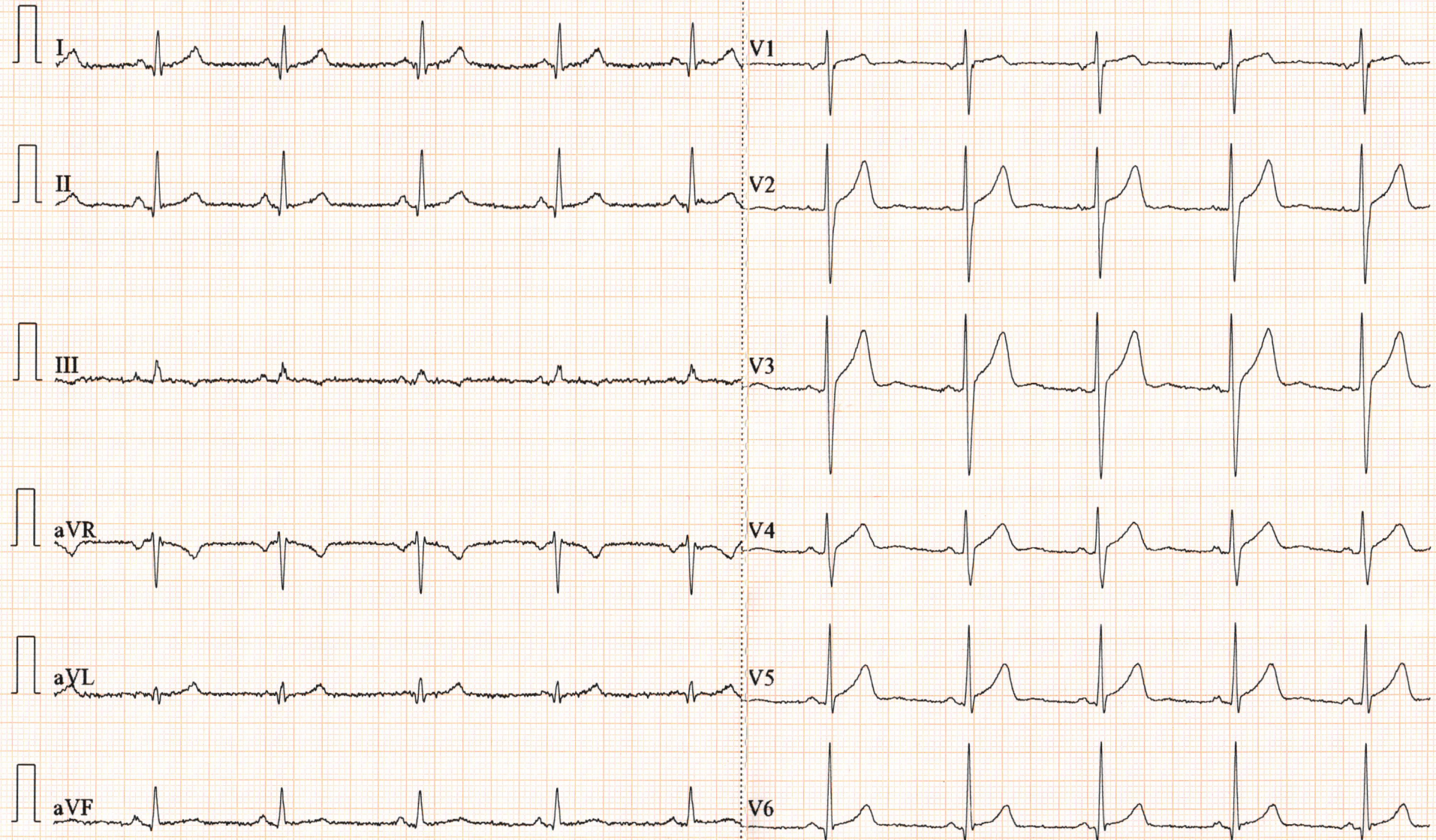





# Eye checkup

## YOUR CONTACT INFORMATION

First Name *Ms. Shantha Kumar.* Last Name *B.V*

Address *Age:- 32 years / Male*

City/State \_\_\_\_\_ Zipcode \_\_\_\_\_

Phone \_\_\_\_\_ Email \_\_\_\_\_

### 1. VISUAL ACUITY

A	UNAIDED DV.....	RE 6/	<i>12</i>	LE 6/	<i>12</i>
B	UNAIDED NV.....	RE N/		LE N/	
C	WITH GLASSES DV.....	RE 6/	<i>6</i>	LE 6/	<i>6</i>
D	WITH GLASSES NV.....	RE N/	<i>N</i>	LE N/	<i>N</i>
2.	NIGHT BLINDNESS.....	YES	<input type="checkbox"/>	NO	<input type="checkbox"/>
3.	COLOUR BLINDNESS.....	YES	<input type="checkbox"/>	NO	<input type="checkbox"/>
4.	SEQUIN.....	YES	<input type="checkbox"/>	NO	<input type="checkbox"/>



place *Bangalore*  
date *9/11/2024*  
signature : *st*

A Unit of Anavady Life Sciences LLP.



**LAB REPORT**

**Name :** MR. SHANTHA KUMAR B V  
**Age / Gender :** 32 years / Male  
**Sample ID :** 3945  
**Source :** MEDIWHEEL

**Referral :** Dr. MEDIWHEEL  
**Collection Time :** Nov 09, 2024, 11:16 a.m.  
**Receiving Time :** Nov 09, 2024, 01:29 p.m.  
**Reporting Time :** Nov 09, 2024, 01:50 p.m.  
**Lab Code :**



**HEMATOLOGY**

Test Description	Value(s)	Reference Range	
<b>CBC - Complete Blood Count</b>			
Hemoglobin (Hb)* Method : Cynmeth Photometric Measurement	14.8	13 - 17	gm/dL
Erythrocyte (RBC) Count* Method : Electrical Impedence	4.93	4.7 - 6.0	mil/cu.mm
Packed Cell Volume (PCV)* Method : Calculated	43.9	42 - 52	%
Mean Cell Volume (MCV)* Method : Electrical Impedence	89.05	80-100	fL
Mean Cell Haemoglobin (MCH)* Method : Calculated	30.02	27 - 32	pg
Mean Corpuscular Hb Conc. (MCHC)* Method : Calculated	33.71	30-35	gm/dL
Total Leucocytes (WBC) Count* Method : Electrical Impedence	7460	4000-10000	cell/cu.mm
Neutrophils* Method : VCSn Technology	60	40 - 75	%
Lymphocytes* Method : VCSn Technology	29.3	20 - 40	%
Monocytes* Method : VCSn Technology	9.1	2 - 10	%
Eosinophils* Method : VCSn Technology	1.1	1 - 6	%
Basophils* Method : VCSn Technology	0.50	0-1	%
Platelet Count* Method : Electrical Impedence	2.46	1.50 - 4.50	lakhs/cumm

Tests done on Automated Five Part Cell Counter. (WBC, RBC, Platelet count by impedance method, colorimetric method for Hemoglobin, WBC differential by flow cytometry using laser technology other parameters are calculated). All Abnormal Haemograms are reviewed confirmed microscopically.

**\*\*END OF REPORT\*\***

Dr. Guruprasad  
Consultant Pathologist  
Kmc 96510





**LAB REPORT**

**Name :** MR. SHANTHA KUMAR B V  
**Age / Gender :** 32 years / Male  
**Sample ID :** 3945  
**Source :** MEDIWHEEL

**Referral :** Dr. MEDIWHEEL  
**Collection Time :** Nov 09, 2024, 11:16 a.m.  
**Receiving Time :** Nov 09, 2024, 01:29 p.m.  
**Reporting Time :** Nov 09, 2024, 01:50 p.m.  
**Lab Code :**



**HEMATOLOGY**

Test Description	Value(s)	Reference Range
<b>Erythrocyte Sedimentation Rate</b>		
<b>Erythrocyte Sedimentation Rate</b>	13	<15 mm/hr

Method : EDTA Whole blood, modified westergren

**Interpretation:**

It indicates presence and intensity of an inflammatory process. It is a prognostic test and used to monitor the course or response to treatment of diseases like tuberculosis, acute rheumatic fever,. It is also increased in multiple myeloma, hypothyroidism.

**\*\*END OF REPORT\*\***

Dr. Guruprasad  
Consultant Pathologist  
Kmc 96510





## LAB REPORT

**Name :** MR. SHANTHA KUMAR B V  
**Age / Gender :** 32 years / Male  
**Sample ID :** 3945  
**Source :** MEDIWHEEL

**Referral :** Dr. MEDIWHEEL  
**Collection Time :** Nov 09, 2024, 11:16 a.m.  
**Receiving Time :** Nov 09, 2024, 01:29 p.m.  
**Reporting Time :** Nov 09, 2024, 01:48 p.m.  
**Lab Code :**



### BIOCHEMISTRY

Test Description	Value(s)	Reference Range
<b>Glycosylated Haemoglobin (HbA1c)</b>		
Glyco Hb (HbA1C) Method : EDTA Whole blood,HPLC	5.5	Non-Diabetic: <=5.6 % Pre Diabetic:5.7-6.4 Diabetic: >=6.5
Estimated Average Glucose : Interpretations	111.15	mg/dL
1. HbA1C has been endorsed by clinical groups and American Diabetes Association guidelines 2017 for diagnosing diabetes using a cut off point of 6.5%		
2. Low glyated haemoglobin in a non diabetic individual are often associated with systemic inflammatory diseases, chronic anaemia (especially severe iron deficiency and haemolytic), chronic renal failure and liver diseases. Clinical correlation suggested.		
3. In known diabetic patients, following values can be considered as a tool for monitoring the glycemic control.		
Excellent control-6-7 %		
Fair to Good control – 7-8 %		
Unsatisfactory control – 8 to 10 %		
Poor Control – More than 10 %		

\*\*END OF REPORT\*\*

Dr. Guruprasad  
Consultant Pathologist  
Kmc 96510





**LAB REPORT**

**Name :** MR. SHANTHA KUMAR B V  
**Age / Gender :** 32 years / Male  
**Sample ID :** 3945  
**Source :** MEDIWHEEL

**Referral :** Dr. MEDIWHEEL  
**Collection Time :** Nov 09, 2024, 11:16 a.m.  
**Receiving Time :** Nov 09, 2024, 01:29 p.m.  
**Reporting Time :** Nov 09, 2024, 01:43 p.m.  
**Lab Code :**



**IMMUNOLOGY**

Test Description	Value(s)	Reference Range
<b>TFT - THYROID FUNCTION TEST</b>		
<b>T3 -Total</b> Method : (Serum,CLia)	1.38	Newborn: 0.7-2.0 ng/ml < 1 Year: 1.0-2.4 1 - 5 Years: 1.0-2.4 6 - 10 Years: 0.9-2.4 11 - 50 Years: 0.7-2.0 > 50 Years: 0.4-1.8 First Trimester: 0.8-1.9 Second Trimester: 1.0-2.6
<b>T4-Total*</b> Method : Serum,CLIA	8.03	Newborn: > 7.5 ug/dL 7 Days - 1 Year: 5.9-13.7 1 - 9 Years: 5.5-10.3 9 - 12 Years: 5.5-9.3 12 - 14 Years: 5.0-8.3 Male 15 - 60 Years: 4.6-10.5 > 60 Years: 5.0-10.7 Female 15 - 60 Years: 5.5-11.0
<b>TSH-Ultrasensitive*</b> Method : (serum/CLIA)	2.35	Newborn: < 20 μIU/mL 4 Days - 6 Months: 0.7-4.8 6 Months - 4 Years: 0.7-4.2 5 - 20 Years: 0.5-3.4 21 - 54 Years: 0.4-4.2 55 - 87 Years: 0.5-8.9 First Trimester: 0.1-2.5 Second Trimester: 0.2-3.0

**Interpretation**

**\*\*END OF REPORT\*\***

Dr. Guruprasad  
Consultant Pathologist  
Kmc 96510







**LAB REPORT**

**Name :** MR. SHANTHA KUMAR B V  
**Age / Gender :** 32 years / Male  
**Sample ID :** 3945  
**Source :** MEDIWHEEL

**Referral :** Dr. MEDIWHEEL  
**Collection Time :** Nov 09, 2024, 11:16 a.m.  
**Receiving Time :** Nov 09, 2024, 01:29 p.m.  
**Reporting Time :** Nov 09, 2024, 01:46 p.m.  
**Lab Code :**



**BIOCHEMISTRY**

Test Description	Value(s)	Reference Range	
<b>LIPID PROFILE</b>			
Cholesterol-Total Method : Serum, Cholesterol oxidase esterase, peroxidase	166.6	Desirable: <= 200 Borderline High: 201-239 High: > 239 Ref: The National Cholesterol Education Program (NCEP) Adult Treatment Panel III Report.	mg/dL
Triglycerides Method : Serum, Enzymatic, endpoint	77.7	Normal: < 150 Borderline High: 150-199 High: 200-499 Very High: >= 500	mg/dL
Cholesterol-HDL Direct Method : Serum, Direct measure-PEG	38.9	Normal: > 40 Major Heart Risk: < 40	mg/dL
LDL Cholesterol Method : Serum	112.16	Optimal: < 100 Near optimal/above optimal: 100-129 Borderline high: 130-159 High: 160-189 Very High: >= 190	mg/dL
Non - HDL Cholesterol, Serum Method : calculated	127.70	Desirable: < 130 mg/dL Borderline High: 130-159mg/dL High: 160-189 mg/dL Very High: > or = 190 mg/dL	mg/dL
VLDL Cholesterol Method : calculated	15.54	6 - 38	mg/dL
CHOL/HDL RATIO Method : calculated	4.28	3.5 - 5.0	ratio
LDL/HDL RATIO Method : calculated	2.88	Desirable / low risk - 0.5 -3.0 Low/ Moderate risk - 3.0- 6.0 Elevated / High risk - > 6.0	ratio
HDL/LDL RATIO Method : calculated	0.35	Desirable / low risk - 0.5 -3.0 Low/ Moderate risk - 3.0- 6.0 Elevated / High risk - > 6.0	ratio

**Note:** 8-10 hours fasting sample is required.

\*\*END OF REPORT\*\*

Dr. Guruprasad  
Consultant Pathologist  
Kmc 96510

**A Unit of Anavady Life Sciences LLP.**



#98/99, Sandeep Unnikrishnan Main Road,  
MS Palya, Vidyananyapura Post, Bengaluru - 560 097.



080 2364 4448  
080 2990 2769



surajdiagnostics21@gmail.com

**AMBULANCE & HOME LAB SERVICES : 9980233149**



## LAB REPORT

**Name :** MR. SHANTHA KUMAR B V  
**Age / Gender :** 32 years / Male  
**Sample ID :** 3945  
**Source :** MEDIWHEEL

**Referral :** Dr. MEDIWHEEL  
**Collection Time :** Nov 09, 2024, 11:16 a.m.  
**Receiving Time :** Nov 09, 2024, 01:29 p.m.  
**Reporting Time :** Nov 09, 2024, 01:44 p.m.

**Lab Code :**



### PATHOLOGY

Test Description	Value(s)	Reference Range
<b><u>Creatinine, Serum</u></b>		
Creatinine Method : Serum, Jaffe	0.71	Children(1 yrs - 14 yrs) : 0.30 - 0.70 Adult Male : 0.72 - 1.25 Adult Female : 0.57 - 1.11

\*\*END OF REPORT\*\*

Dr. Guruprasad  
Consultant Pathologist  
Kmc 96510







**LAB REPORT**

**Name :** MR. SHANTHA KUMAR B V  
**Age / Gender :** 32 years / Male  
**Sample ID :** 3945  
**Source :** MEDIWHEEL

**Referral :** Dr. MEDIWHEEL  
**Collection Time :** Nov 09, 2024, 11:16 a.m.  
**Receiving Time :** Nov 09, 2024, 01:29 p.m.  
**Reporting Time :** Nov 09, 2024, 01:47 p.m.

**Lab Code :**



**HEMATOLOGY**

Investigations	Result(s)
<b>Blood Group &amp; Rh Typing</b>	
Blood Group Method : Forward and Reverse By Tube Method	"O"
RH Factor	Positive

**Methodology**

This is done by forward and reverse grouping by tube Agglutination method.

**Interpretation**

Newborn baby does not produce ABO antibodies until 3 to 6 months of age. So the blood group of the Newborn baby is done by ABO antigen grouping (forward grouping) only, antibody grouping (reverse grouping) is not required. Confirmation of the New-born's blood group is indicated when the A and B antigen expression and the isoagglutinins are fully developed (2-4 years).

\*\*END OF REPORT\*\*

Dr. Guruprasad  
Consultant Pathologist  
Kmc 96510





**LAB REPORT**

**Name :** MR. SHANTHA KUMAR B V  
**Age / Gender :** 32 years / Male  
**Sample ID :** 3945  
**Source :** MEDIWHEEL

**Referral :** Dr. MEDIWHEEL  
**Collection Time :** Nov 09, 2024, 11:16 a.m.  
**Receiving Time :** Nov 09, 2024, 01:30 p.m.  
**Reporting Time :** Nov 09, 2024, 07:02 p.m.  
**Lab Code :**



**CLINICAL PATHOLOGY**

Test Description	Value(s)	Reference Range
<b>Urine Complete Analysis</b>		
Volume*	20	- ml
Colour*	Pale Yellow	Pale Yellow
Transparency (Appearance)*	Clear	Clear
Deposit*	Absent	Absent
Reaction (pH)*	6.0	4.5 - 8
Specific Gravity*	1.020	1.010 - 1.030
<b>Chemical Examination (Automated Dipstick Method) Urine</b>		
Urine Glucose (sugar)*	Absent	Absent
Urine Protein (Albumin)*	Absent	Absent
Urine Ketones (Acetone)*	Absent	Absent
Blood*	Absent	Absent
Bile pigments*	Absent	Absent
Nitrite*	Absent	Absent
Urobilinogen*	Normal	Normal
<b>Microscopic Examination Urine</b>		
Pus Cells (WBCs)*	1-2	0 - 5 /hpf
Epithelial Cells*	2-3	0 - 4 /hpf
Red blood Cells*	Absent	Absent /hpf
Crystals*	Absent	Absent
Cast*	Absent	Absent
Trichomonas Vaginalis*	Absent	Absent
Yeast Cells*	Absent	Absent
Amorphous deposits*	Absent	Absent
Bacteria*	Absent	Absent

\*\*END OF REPORT\*\*

Dr. Guruprasad  
Consultant Pathologist  
Kmc 96510







**LAB REPORT**

**Name :** MR. SHANTHA KUMAR B V  
**Age / Gender :** 32 years / Male  
**Sample ID :** 3945  
**Source :** MEDIWHEEL

**Referral :** Dr. MEDIWHEEL  
**Collection Time :** Nov 09, 2024, 11:16 a.m.  
**Receiving Time :** Nov 09, 2024, 01:29 p.m.  
**Reporting Time :** Nov 09, 2024, 07:03 p.m.  
**Lab Code :**



**BIOCHEMISTRY**

Test Description	Value(s)	Reference Range
<b>Fasting Glucose- FBS</b>		
Glucose fasting Method : Fluoride Plasma-F, Hexokinase	80	Normal: 70 - 99 Impaired Tolerance: 100-125 Diabetes mellitus: $\geq$ 126 (on more than one occassion) (American diabetes association guidelines 2018)

\*\*END OF REPORT\*\*

Dr. Guruprasad  
Consultant Pathologist  
Kmc 96510





LAB REPORT

**Name :** MR. SHANTHA KUMAR B V  
**Age / Gender :** 32 years / Male  
**Sample ID :** 3945  
**Source :** MEDIWHEEL

**Referral :** Dr. MEDIWHEEL  
**Collection Time :** Nov 09, 2024, 11:16 a.m.  
**Receiving Time :** Nov 09, 2024, 01:30 p.m.  
**Reporting Time :** Nov 09, 2024, 07:02 p.m.  
**Lab Code :**



**CLINICAL BIOCHEMISTRY**

Test Description	Value(s)	Reference Range
<b>Glucose - Post Prandial(PP)</b>		
Blood Glucose-Post Prandial* Method : Plasma - P, Hexokinase	98	70-140 mg/dL

\*\*END OF REPORT\*\*

Dr. Guruprasad  
Consultant Pathologist  
Kmc 96510







**LAB REPORT**

**Name :** MR. SHANTHA KUMAR B V  
**Age / Gender :** 32 years / Male  
**Sample ID :** 3945  
**Source :** MEDIWHEEL

**Referral :** Dr. MEDIWHEEL  
**Collection Time :** Nov 09, 2024, 11:16 a.m.  
**Receiving Time :** Nov 09, 2024, 01:29 p.m.  
**Reporting Time :** Nov 09, 2024, 01:44 p.m.

**Lab Code :**



**CLINICAL BIOCHEMISTRY**

Test Description	Value(s)	Reference Range
<b>Urea - Serum</b>		
Urea* Method : Urease	15.3	17 - 43 mg/dL

\*\*END OF REPORT\*\*

Dr. Guruprasad  
Consultant Pathologist  
Kmc 96510





**LAB REPORT**

**Name :** MR. SHANTHA KUMAR B V  
**Age / Gender :** 32 years / Male  
**Sample ID :** 3945  
**Source :** MEDIWHEEL

**Referral :** Dr. MEDIWHEEL  
**Collection Time :** Nov 09, 2024, 11:16 a.m.  
**Receiving Time :** Nov 09, 2024, 01:29 p.m.  
**Reporting Time :** Nov 09, 2024, 01:47 p.m.

**Lab Code :**



**CLINICAL BIOCHEMISTRY**

Test Description	Value(s)	Reference Range
<b>Blood Urea Nitrogen (BUN)</b>		
UREA* Method : Serum,Urease	15.3	17 - 43 mg/dL
BUN* Method : Serum,Calculated	7.15	Children 1-14yrs: 5.1- 16.8, 14-19yrs: 8.4-21, Adult Male < 50yrs : 8.9-20.6, > 50yrs: 8.4-25.7, Adult Female < 50yrs: 7.0-18.7, > 50yrs: 9.8- 20.1 mg/dL

\*\*END OF REPORT\*\*

Dr. Guruprasad  
Consultant Pathologist  
Kmc 96510







**LAB REPORT**

**Name :** MR. SHANTHA KUMAR B V  
**Age / Gender :** 32 years / Male  
**Sample ID :** 3945  
**Source :** MEDIWHEEL

**Referral :** Dr. MEDIWHEEL  
**Collection Time :** Nov 09, 2024, 11:16 a.m.  
**Receiving Time :** Nov 09, 2024, 01:29 p.m.  
**Reporting Time :** Nov 09, 2024, 01:43 p.m.  
**Lab Code :**



**CLINICAL BIOCHEMISTRY**

Test Description	Value(s)	Reference Range	
<b>Uric Acid - Serum</b>			
Uric Acid* Method : Uricase, POD	4.59	3.5 - 7.2	mg/dL

\*\*END OF REPORT\*\*

Dr. Guruprasad  
Consultant Pathologist  
Kmc 96510





**LAB REPORT**

**Name :** MR. SHANTHA KUMAR B V  
**Age / Gender :** 32 years / Male  
**Sample ID :** 3945  
**Source :** MEDIWHEEL

**Referral :** Dr. MEDIWHEEL  
**Collection Time :** Nov 09, 2024, 11:16 a.m.  
**Receiving Time :** Nov 09, 2024, 01:29 p.m.  
**Reporting Time :** Nov 09, 2024, 07:06 p.m.

**Lab Code :**



**BIOCHEMISTRY**

Test Description	Value(s)	Reference Range	
<b>LFT - LIVER FUNCTION TEST</b>			
Bilirubin - Total Method : Serum, Jendrassik Grof	0.39	0.3 - 1.2	mg/dL
Bilirubin - Direct Method : Serum, Diazotization	0.26	0.0 - 0.5	mg/dL
Bilirubin - Indirect Method : Serum, Calculated	0.13	0.1 - 1.0	mg/dL
SGOT Method : Serum, UV with P5P, IFCC 37 degree	<b>68.5</b>	<55	U/L
SGPT Method : Serum, UV with P5P, IFCC 37 degree	36.1	<55	U/L
SGOT/SGPT Method : calculated	<b>1.90</b>	0.7 - 1.4	ratio
GGT-Gamma Glutamyl Transpeptidase Method : Serum, G-glutamyl-carboxy-nitroanilide	42	< 55	U/L
Alkaline Phosphatase-ALPI Method : Serum, PNPP, AMP Buffer, IFCC 37 degree	86.9	30-120	U/L
Total Protein Method : Serum, Biuret, reagent blank end point	<b>8.69</b>	6.4 - 8.3	g/dL
Albumin Method : Serum, Bromocresol purple	4.76	3.5 - 5.2	g/dL
Globulin Method : Calculated	<b>3.93</b>	2.3 - 3.5	g/dL
A/G Ratio Method : Calculated	1.21	1.0 - 1.8	ratio

\*\*END OF REPORT\*\*

Dr. Guruprasad  
Consultant Pathologist  
Kmc 96510

