



Radiology Report

Patient Name : Mr. KIRAN KUMAR K K Age/Sex : 50 Y/M Order Date : 29-10-2024 09:10
Ref by : MR No. : PTH202400266898

USG ABDOMEN AND PELVIS

Study limited due to bowel gas artefacts and patient body habitus

LIVER: Enlarged in size (16.5cms) and diffuse increase in echopattern. No focal lesions seen. Intrahepatic biliary radicals are normal. Portal vein appears normal.

GALL BLADDER: Partially distended, appears normal. No obvious pericholecystic fluid seen. Common bile duct is not dilated.

PANCREAS: Obscured by bowel gas.

SPLEEN: Normal in size (9.4cms) and echopattern. No focal lesions seen.

KIDNEYS: Both the kidneys are normal in position, size, shape and contour.

Cortical echogenicity is normal, corticomedullary differentiation is well maintained.

RT.KIDNEY- 11.5cm in length and 1.8cm in parenchymal thickness. No calculi / hydronephrosis seen.

LT.KIDNEY- 10cm in length and 1.7cm in parenchymal thickness. No calculi / hydronephrosis seen.

URINARY BLADDER: Normal in outline and wall thickness. No calculi or mucosal irregularity seen.

PROSTATE: Normal in size (vol:21cc) and echotexture.

No free fluid / dilated / thickened bowel loops are noted.

IMPRESSION:

Hepatomegaly with grade I hepatic steatosis

DR MURALIDHARA C P
CONSULTANT RADIOLOGIST



Dec 20, 2021 - Dec 19, 2025



LABORATORY INVESTIGATION REPORT

Name	: Mr. KIRAN KUMAR K K	MR No	: PTH202400266898
Age/Sex	: 50 Y/M	Prescribing Dr	:
Mobile No	: +919480045454	Reported on	: 30-10-2024 12:22
Requesting Ward	:		
Referred By	: DEEPAK (PRO)		

BIOCHEMISTRY

Parameters	Observed Values	Units	Reference Range	Sample
FASTING URINE SUGAR (Sample Received On:30 Oct, 2024 8:31:00 AM)	PRESENT (1+)			Urine
POST PRANDIAL URINE SUGAR (Sample Received On:30 Oct, 2024 11:12:01 AM)	PRESENT(3+)			Urine

DISCLAIMER : The result obtained relate only to the sample given/received & tested. A single test result is not always indicative of a disease, it has to be correlated with clinical data for interpretation.

---End of Report---

VERIFIED BY
Nagesh N

Ms. AISWARYA S DIVAKAR N P | Msc
Biochemist

PEOPLE TREE HOSPITALS
A UNIT OF TMI HEALTHCARE PRIVATE LIMITED
CIN: U85100KA2011PTC059175
2, Tumkur Road, Goraguntepalya, Yeshwanthpur, Bengaluru 22
appointments@peopletreehospitals.com; Ph: +91 99000 91881 | +91 80 49599900

PTH/GEN/18/Rev-1/17

PEOPLE TREE Hospitals @ Raghavendra
Dasarahalli, Tumkur Road, Bengaluru
P: +91 9900511146

PEOPLE TREE Hospital @ Meenakshi
Hanumanthnagar, Bengalure
P : +80 267 55 800/ 901 / 402

PEOPLE TREE MAAGRA
Yelahanka Satellite Town, Bengaluru
P : +80 4665 99 99

Touch • Move • Inspire



Dec 20, 2021 - Dec 19, 2025



LABORATORY INVESTIGATION REPORT

Name	: Mr. KIRAN KUMAR K K	MR No	: PTH202400266898
Age/Sex	: 50 Y/M	Prescribing Dr	:
Mobile No	: +919480045454	Reported on	: 30-10-2024 12:03
Requesting Ward	:		
Referred By	: DEEPAK (PRO)		

BIOCHEMISTRY

Parameters	Observed Values	Units	Reference Range	Sample
GLUCOSE POST PRANDIAL SUGAR (PPBS), (Sample Received On:30 Oct, 2024 11:12:01 AM) Lab ID No: LAB584883 POST PRANDIAL BLOOD SUGAR[GOD-POD]	310	mg/dL	70 - 140	Serum
PSA - TOTAL, (Sample Received On:30 Oct, 2024 8:31:00 AM) Lab ID No: LAB584883 PSA - TOTAL[Chemiluminescence]	0.289	ng/ml	4	Serum

DISCLAIMER : The result obtained relate only to the sample given/received & tested. A single test result is not always indicative of a disease, it has to be correlated with clinical data for interpretation.

---End of Report---

VERIFIED BY
Bindhu B R

Ms. AISWARYA S DIVAKAR N P | Msc
Biochemist

PEOPLE TREE HOSPITALS
A UNIT OF TMI HEALTHCARE PRIVATE LIMITED
CIN: U85100KA2011PTC059175
2, Tumkur Road, Goraguntepalya, Yeshwanthpur, Bengaluru 22
appointments@peopletreehospitals.com; Ph: +91 99000 91881 | +91 80 49599900

PEOPLE TREE Hospitals @ Raghavendra
Dasarahalli, Tumkur Road, Bengaluru
P: +91 9900511146

PEOPLE TREE Hospital @ Meenakshi
Hanumanthnagar, Bengaluru
P: +80 267 55 800/ 901 / 402

PEOPLE TREE MAAGRA
Yelahanka Satellite Town, Bengaluru
P: +80 4665 99 99

Touch • Move • Inspire



Dec 20, 2021 - Dec 19, 2025



LABORATORY INVESTIGATION REPORT

Name	: Mr. KIRAN KUMAR K K	MR No	: PTH202400266898
Age/Sex	: 50 Y/M	Prescribing Dr	:
Mobile No	: +919480045454	Reported on	: 30-10-2024 12:02
Requesting Ward	:		
Referred By	: DEEPAK (PRO)		

Ms. AISWARYA S DIVAKAR N P | Msc
Biochemist

PTH/GEN/18/Rev-1/17

PEOPLE TREE HOSPITALS
A UNIT OF TMI HEALTHCARE PRIVATE LIMITED
CIN: U85100KA2011PTC059175

2, Tumkur Road, Goraguntepalya, Yeshwanthpur, Bengaluru 22
appointments@peopletreehospitals.com; Ph: +91 99000 91881 | +91 80 49599900

PEOPLE TREE Hospitals @ Raghavendra
Dasarahalli, Tumkur Road, Bengaluru
P: +91 9900511146

PEOPLE TREE Hospital @ Meenakshi
Hanumanthnagar, Bengaluru
P: +80 267 55 800/ 901 / 402

PEOPLE TREE MAAGRA
Yelahanka Satellite Town, Bengaluru
P: +80 4665 99 99

Touch • Move • Inspire



Dec 20, 2021 - Dec 19, 2025



LABORATORY INVESTIGATION REPORT

Name	: Mr. KIRAN KUMAR K K	MR No	: PTH202400266898
Age/Sex	: 50 Y/M	Prescribing Dr	:
Mobile No	: +919480045454	Reported on	: 30-10-2024 12:02
Requesting Ward	:		
Referred By	: DEEPAK (PRO)		

BIOCHEMISTRY

Parameters	Observed Values	Units	Reference Range	Sample
GLYCATED HEMOGLOBIN (HBA1C), (Sample Received On:30 Oct, 2024 8:31:00 AM) Lab ID No: LAB584883				
GLYCATED HEMOGLOBIN[HPLC]	10.0	%	"Non-Diabetic HbA1c < 5.6 Fasting plasma glucose <100 Pre - Diabetes HbA1c 5.7 - 6.4 Fasting plasma glucose 100 - 125 Diabetes HbA1c > 6.5 Fasting plasma glucose > 126"	Plasma(EDTA)
ESTIMATED AVERAGE GLUCOSE	240	mg/dL		

Note : Any condition altering red cell life will alter the GHB values. Low Hb% values may not correlate with GHB. GHB value should not be taken as a sole criteria for diagnosis. GHB gives average Blood Glucose level for the period of 10 - 12 wks & it need not correlate with blood sugar levels. For Geriatric group, HbA1c reference range depends upon comorbid conditions.

THYROID PROFILE (T3 T4 TSH),
(Sample Received On:30 Oct, 2024 8:31:00 AM)

Lab ID No: LAB584883				
T3[Chemiluminescence]	1.360	ng/mL	0.970 - 1.69	Serum
T4[Chemiluminescence]	7.600	ug/dL	5.53 - 11.0	
TSH[Chemiluminescence]	1.883	micIU/mL	0.4001 - 4.049	
			1st Trimester : > 0.1298 - 3.120 2nd Trimester : >0.2749 - 2.652 3rd Trimester :> 0.3127 - 2.947	

DISCLAIMER : The result obtained relate only to the sample given/received & tested. A single test result is not always indicative of a disease, it has to be correlated with clinical data for interpretation.

---End of Report---

VERIFIED BY
Bindhu B R

PEOPLE TREE HOSPITALS
A UNIT OF TMI HEALTHCARE PRIVATE LIMITED
CIN: U85100KA2011PTC059175

2, Tumkur Road, Goraguntepalya, Yeshwanthpur, Bengaluru 22
appointments@peopletreehospitals.com; Ph: +91 99000 91881 | +91 80 49599900

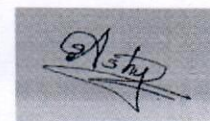

PEOPLE TREE Hospitals @ Raghavendra
Dasarahalli, Tumkur Road, Bengaluru
P: +91 9900511146

PEOPLE TREE Hospital @ Meenakshi
Hanumanthnagar, Bengalure
P: +80 267 55 800/ 901 / 402

PEOPLE TREE MAAGRA
Yelahanka Satellite Town, Bengaluru
P: +80 4665 99 99

Touch • Move • Inspire



Dec 20, 2021 - Dec 19, 2025



LABORATORY INVESTIGATION REPORT

Name	: Mr. KIRAN KUMAR K K	MR No	: PTH202400266898
Age/Sex	: 50 Y/M	Prescribing Dr	:
Mobile No	: +919480045454	Reported on	: 30-10-2024 11:20
Requesting Ward	:		
Referred By	: DEEPAK (PRO)		

HAEMATOLOGY

Parameters	Observed Values	Units	Reference Range	Sample
BLOOD GROUPING & RH TYPING, (Sample Received On:30 Oct, 2024 8:31:00 AM)				
BLOOD GROUP	"A"			Plasma(EDTA)
RH Type	POSITIVE			
Note	Blood group done by forward grouping only. Suggested confirmation by forward and reverse typing method for the purpose of blood transfusion etc			

DISCLAIMER : The result obtained relate only to the sample given/received & tested. A single test result is not always indicative of a disease, it has to be correlated with clinical data for interpretation.

---End of Report---

VERIFIED BY
Bindhu B R

DR SOWMYA T M | DNB,PDF(Oncopathology)
Consultant Pathologist
KMC NO 85654

PEOPLE TREE HOSPITALS
A UNIT OF TMI HEALTHCARE PRIVATE LIMITED
CIN: U85100KA2011PTC059175

2, Tumkur Road, Goraguntepalya, Yeshwanthpur, Bengaluru 22
appointments@peopletreehospitals.com; Ph: +91 99000 91881 | +91 80 49599900

PEOPLE TREE Hospitals @ Raghavendra
Dasarahalli, Tumkur Road, Bengaluru
P: +91 9900511146

PEOPLE TREE Hospital @ Meenakshi
Hanumanthnagar, Bengaluru
P: +80 267 55 800/ 901 / 402

PEOPLE TREE MAAGRA
Yelahanka Satellite Town, Bengaluru
P: +80 4665 99 99

Touch • Move • Inspire



Dec 20, 2021 - Dec 19, 2025



LABORATORY INVESTIGATION REPORT

Name	: Mr. KIRAN KUMAR K K	MR No	: PTH202400266898
Age/Sex	: 50 Y/M	Prescribing Dr	:
Mobile No	: +919480045454	Reported on	: 30-10-2024 10:20
Requesting Ward	:		
Referred By	: DEEPAK (PRO)		

HAEMATOLOGY

Parameters	Observed Values	Units	Reference Range	Sample
ESR (Sample Received On:30 Oct, 2024 8:31:00 AM)	35	mm/hr	0 - 10	Plasma(EDTA)

DISCLAIMER : The result obtained relate only to the sample given/received & tested. A single test result is not always indicative of a disease, it has to be correlated with clinical data for interpretation.

---End of Report---

VERIFIED BY
Bindhu B R

DR SOWMYA T M | DNB,PDF(Oncopathology)
Consultant Pathologist
KMC NO 85654

PEOPLE TREE HOSPITALS
A UNIT OF TMI HEALTHCARE PRIVATE LIMITED
CIN: U85100KA2011PTC059175

2, Tumkur Road, Goraguntepalya, Yeshwanthpur, Bengaluru 22
appointments@peopletreehospitals.com; Ph: +91 99000 91881 | +91 80 49599900

PEOPLE TREE Hospitals @ Raghavendra
Dasarahalli, Tumkur Road, Bengaluru
P: +91 9900511146

PEOPLE TREE Hospital @ Meenakshi
Hanumanthnagar, Bengaluru
P : +80 267 55 800/ 901 / 402

PEOPLE TREE MAAGRA
Yelahanka Satellite Town, Bengaluru
P : +80 4665 99 99

Touch • Move • Inspire



Dec 20, 2021 - Dec 19, 2025



LABORATORY INVESTIGATION REPORT

Name	: Mr. KIRAN KUMAR K K	MR No	: PTH202400266898
Age/Sex	: 50 Y/M	Prescribing Dr	:
Mobile No	: +919480045454	Reported on	: 30-10-2024 10:00
Requesting Ward	:		
Referred By	: DEEPAK (PRO)		

VERIFIED BY
Nagesh N

DR SOWMYA T M | DNB,PDF(Oncopathology)
Consultant Pathologist
KMC NO 85654

PTH/GEN/18/Rev-1/17

PEOPLE TREE HOSPITALS
A UNIT OF TMI HEALTHCARE PRIVATE LIMITED
CIN: U85100KA2011PTC059175

2, Tumkur Road, Goraguntepalya, Yeshwanthpur, Bengaluru 22
appointments@peopletreehospitals.com; Ph: +91 99000 91881 | +91 80 49599900

PEOPLE TREE Hospitals @ Raghavendra
Dasarahalli, Tumkur Road, Bengaluru
P: +91 9900511146

PEOPLE TREE Hospital @ Meenakshi
Hanumanthnagar, Bengaluru
P: +80 267 55 800/ 901 / 402

PEOPLE TREE MAAGRA
Yelahanka Satellite Town, Bengaluru
P: +80 4665 99 99

Touch • Move • Inspire



Dec 20, 2021 - Dec 19, 2025



LABORATORY INVESTIGATION REPORT

Name	: Mr. KIRAN KUMAR K K	MR No	: PTH202400266898
Age/Sex	: 50 Y/M	Prescribing Dr	:
Mobile No	: +919480045454	Reported on	: 30-10-2024 10:00
Requesting Ward	:		
Referred By	: DEEPAK (PRO)		

CLINICAL PATHOLOGY

Parameters	Observed Values	Units	Reference Range	Sample
URINE ROUTINE AND MICROSCOPY (QUALITATIVE METHOD),				
(Sample Received On:30 Oct, 2024 8:31:00 AM)				
PHYSICAL EXAMINATION				
Volume	25	mL	NA	Urine
Colour	PALE YELLOW		Pale Yellow	
Appearance	CLEAR		Clear	
CHEMICAL EXAMINATION(Automated)[Reagent Strip Method]				
pH	6.0		5.0 - 8.0	
Specific Gravity	1.030		1.001 - 1.035	
Albumin	NIL		TRACE, - 0.15g/L PRESENT(1+) - 0.3g/L PRESENT(2+) - 1.0g/L PRESENT(3+) - 3.0g/L PRESENT(4+) - 20g/L	
Sugar	PRESENT(1+)		TRACE - 100mg/dl PRESENT(1+) - 200mg/dl PRESENT(2+) - 500mg/dl PRESENT(3+) - 1000mg/dl PRESENT(4+)2000mg/dl	
Ketone Bodies	NIL		NIL	
Nitrite	NA		NA	
Bilirubin	Negative		Negative	
Urobilinogen	Normal		Normal	
MICROSCOPY[Manual Method]				
RBCs	2 - 3	/hpf	0 - 3/HPF	
Pus Cells	1 - 2	/hpf	0 - 5/HPF	
Epithelial Cells	1 - 2	/hpf	0 - 2/HPF	
Casts	NIL		NIL	
Crystals	NIL		NIL	
Others	NIL			

DISCLAIMER : The result obtained relate only to the sample given/received & tested. A single test result is not always indicative of a disease, it has to be correlated with clinical data for interpretation.

---End of Report---

PEOPLE TREE HOSPITALS

A UNIT OF TMI HEALTHCARE PRIVATE LIMITED

CIN: U85100KA2011PTC059175

2, Tumkur Road, Goraguntepalya, Yeshwanthpur, Bengaluru 22

appointments@peopletreehospitals.com; Ph: +91 99000 91881 | +91 80 49599900

PEOPLE TREE Hospitals @ Raghavendra
Dasarahalli, Tumkur Road, Bengaluru
P: +91 9900511146

PEOPLE TREE Hospital @ Meenakshi
Hanumanthnagar, Bengalure
P: +80 267 55 800/ 901 / 402

PEOPLE TREE MAAGRA
Yelahanka Satellite Town, Bengaluru
P: +80 4665 99 99

Touch • Move • Inspire



Dec 20, 2021 - Dec 19, 2025



LABORATORY INVESTIGATION REPORT

Name	: Mr. KIRAN KUMAR K K	MR No	: PTH202400266898
Age/Sex	: 50 Y/M	Prescribing Dr	:
Mobile No	: +919480045454	Reported on	: 30-10-2024 12:00
Requesting Ward	:		
Referred By	: DEEPAK (PRO)		

TOTAL PROTEIN[Biuret]	7.80	g/dL	6.4 - 8.3
ALBUMIN[Bromocresol Green]	4.30	g/dL	3.5 - 5
GLOBULIN	3.5	g/dL	2 - 3
A:G RATIO	1.2		0.8 - 2.5
SGOT (AST)[Multipoint Rate with P-5-P]	30.00	U/L	17 - 59
SGPT (ALT)[Multipoint Rate with P-5-P]	46.00	U/L	< 50
GGT[-glutamyl-p-nitroanilide]	50.00	IU/L	15 - 73
ALP[Enzymatic]	112.00	U/L	38 - 126

DISCLAIMER : The result obtained relate only to the sample given/received & tested. A single test result is not always indicative of a disease, it has to be correlated with clinical data for interpretation.

---End of Report---

VERIFIED BY
Nagesh N

Ms. AISWARYA S DIVAKAR N P | Msc
Biochemist

PTH/GEN/18/Rev-1/17

PEOPLE TREE HOSPITALS
A UNIT OF TMI HEALTHCARE PRIVATE LIMITED
CIN: U85100KA2011PTC059175

2, Tumkur Road, Goraguntepalya, Yeshwanthpur, Bengaluru 22
appointments@peopletreehospitals.com; Ph: +91 99000 91881 | +91 80 49599900

PEOPLE TREE Hospitals @ Raghavendra
Dasarahalli, Tumkur Road, Bengaluru
P: +91 9900511146

PEOPLE TREE Hospital @ Meenakshi
Hanumanthnagar, Bengaluru
P: +80 267 55 800/ 901 / 402

PEOPLE TREE MAAGRA
Yelahanka Satellite Town, Bengaluru
P: +80 4665 99 99

Touch • Move • Inspire



Dec 20, 2021 - Dec 19, 2025



LABORATORY INVESTIGATION REPORT

Name	: Mr. KIRAN KUMAR K K	MR No	: PTH202400266898
Age/Sex	: 50 Y/M	Prescribing Dr	:
Mobile No	: +919480045454	Reported on	: 30-10-2024 12:00
Requesting Ward	:		
Referred By	: DEEPAK (PRO)		

BIOCHEMISTRY

Parameters	Observed Values	Units	Reference Range	Sample
GLUCOSE - FASTING SUGAR(FBS), (Sample Received On:30 Oct, 2024 8:31:00 AM) Lab ID No: LAB584883				
FASTING BLOOD SUGAR[GOD-POD]	198	mg/dL	70 - 106	Serum
LIPID PROFILE (CHOL,TGL,LDL ,HDL), (Sample Received On:30 Oct, 2024 8:31:00 AM) Lab ID No: LAB584883				
CHOLESTEROL- TOTAL[CHOD-POD]	246.00	mg/dL	Desirable : <200 Borderline High : 200 - 239 High : >=240	Serum
TRYGLYCERIDES[GPO]	>525(In dilution value is 760)	mg/dL	<150	
CHOLESTEROL - HDL[Polymer detergent]	36.0	mg/dL	Low : <40 High : >=60	
Lab ID No: LAB584883				
URIC ACID - SERUM[Uricase POD] (Sample Received On:30 Oct, 2024 8:31:00 AM)				
	5.30	mg/dL	3.5 - 8.5	Serum
Lab ID No: LAB584883				
BUN (BLOOD UREA NITROGEN)[Urease] (Sample Received On:30 Oct, 2024 8:31:00 AM)				
	12.15	mg/dL	7 - 20	Serum
CREATININE- SERUM, (Sample Received On:30 Oct, 2024 8:31:00 AM) Lab ID No: LAB584883				
CREATININE - SERUM[Creatinine Amidohydrolase]	0.80	mg/dL	0.6 - 1.3	Serum
LIVER FUNCTION TEST (TBIL,DBIL,PROTEIN,ALB,OT,PT,ALP,GGT), (Sample Received On:30 Oct, 2024 8:31:00 AM) Lab ID No: LAB584883				
BILIRUBIN- TOTAL[Reflectance Spectrophotometry]	0.6	mg/dL	0.2 - 1.3	Serum
BILIRUBIN- DIRECT[Reflectance Spectrophotometry]	0.1	mg/dL	0 - 0.3	
BILIRUBIN- INDIRECT[Reflectance Spectrophotometry]	0.5	mg/dL	0 - 0.6	

PEOPLE TREE HOSPITALS

A UNIT OF TMI HEALTHCARE PRIVATE LIMITED

CIN: U85100KA2011PTC059175

2, Tumkur Road, Goraguntepalya, Yeshwanthpur, Bengaluru 22

appointments@peopletreehospitals.com; Ph: +91 99000 91881 | +91 80 49599900

PEOPLE TREE Hospitals @ Raghavendra
Dasarahalli, Tumkur Road, Bengaluru
P: +91 9900511146

PEOPLE TREE Hospital @ Meenakshi
Hanumanthnagar, Bengalure
P : +80 267 55 800/ 901 / 402

PEOPLE TREE MAAGRA
Yelahanka Satellite Town, Bengaluru
P : +80 4665 99 99

Touch • Move • Inspire

PTH/GEN/18/Rev-1/17



Dec 20, 2021 - Dec 19, 2025



LABORATORY INVESTIGATION REPORT

Name	: Mr. KIRAN KUMAR K K	MR No	: PTH202400266898
Age/Sex	: 50 Y/M	Prescribing Dr	:
Mobile No	: +919480045454	Reported on	: 30-10-2024 09:59
Requesting Ward	:		
Referred By	: DEEPAK (PRO)		

HAEMATOTOLOGY

Parameters	Observed Values	Units	Reference Range	Sample
COMPLETE BLOOD COUNTS (AUTOMATED) (CBC),				
(Sample Received On:30 Oct, 2024 8:31:00 AM)				
HAEMOGLOBIN (AUTOMATED)	15.4	g/dL	13.5- 18	Plasma(EDTA)
TC (TOTAL COUNT) (AUTOMATED)	5860	Cell/mm ³	4000 - 11000	
NEUTROPHILS	49.4	%	40-75	
LYMPHOCYTES	34.8	%	20-45	
EOSINOPHILS	3.8	%	1 - 6	
MONOCYTES	11.1	%	1 - 10	
BASOPHILS	0.9	%	0 - 1	
RBC COUNT	5.24	Million cell/mm ³	4.2 - 6.5	
PLATELET COUNT	293000	Cells/mm ³	150000 - 450000	
PCV	43.7	%	39 - 54	
MCV	83.4	fL	75-95	
MCH	29.4	pg	30 - 35	
MCHC	35.2	g/dL	30 - 35	

DISCLAIMER : The result obtained relate only to the sample given/received & tested. A single test result is not always indicative of a disease, it has to be correlated with clinical data for interpretation.

---End of Report---

VERIFIED BY
Bindhu B R

DR SOWMYA T M | DNB,PDF(Oncopathology)
Consultant Pathologist
KMC NO 85654

PEOPLE TREE HOSPITALS
A UNIT OF TMI HEALTHCARE PRIVATE LIMITED
CIN: U85100KA2011PTC059175

2, Tumkur Road, Goraguntepalya, Yeshwanthpur, Bengaluru 22
appointments@peopletreehospitals.com; Ph: +91 99000 91881 | +91 80 49599900

PEOPLE TREE Hospitals @ Raghavendra
Dasarahalli, Tumkur Road, Bengaluru
P: +91 9900511146

PEOPLE TREE Hospital @ Meenakshi
Hanumanthnagar, Bengalure
P : +80 267 55 800/ 901 / 402

PEOPLE TREE MAAGRA
Yelahanka Satellite Town, Bengaluru
P : +80 4665 99 99

Touch • Move • Inspire



Dec 20, 2021 - Dec 19, 2025



GREAT ARTERIES:

AORTA : Grossly Normal
PULMONARY ARTERY : Grossly Normal

DOPPLER DATA:

MITRAL VALVE : E – 0.86m/sec, A – 0.72m/sec, E/A – 1.19m/sec
AORTIC VALVE : AV Vmax – 0.91m/sec
PULMONIC VALVE : PV Vmax – 0.55m/sec
TRICUSPID VALVE : TR Vmax – 3.09m/sec + RAP(5mmHg), RVSP= 43mmHg

WALL MOTION ABNORMALITIES -- None

PERICARDIUM : Nil
IVC : Normal and Collapsing

FINAL IMPRESSION:

- Dilated LA
- Concentric LV Hypertrophy
- No RWMA at Rest, LVEF- 60%
- Normal LV Systolic Function
- Preserved LV Diastolic Function
- Trace AR/PR, AML Tip Prolapse, Mild TR, Moderate MR
- Mild Pulmonary Arterial Hypertension
- Normal RV Systolic Function, TAPSE : >17mm
- IVC 11mm, Normal and Collapsing >50%
- No Clot/Vegetation/Effusion

Seema
Echocardiographer

DR. K. MANJUNATH
Non-Invasive Cardiologist

(Please correlate with clinical findings)

PEOPLE TREE HOSPITALS
A UNIT OF TMI HEALTHCARE PRIVATE LIMITED
CIN: U85100KA2011PTC059175

2, Tumkur Road, Goraguntepalya, Yeshwanthpur, Bengaluru 22
appointments@peopletreehospitals.com; Ph: +91 99000 91881 | +91 80 49599900

PEOPLE TREE Hospitals @ Raghavendra
Dasarahalli, Tumkur Road, Bengaluru
P: +91 9900511146

PEOPLE TREE Hospital @ Meenakshi
Hanumanthnagar, Bengaluru
P: +80 267 55 800/ 901 / 402

PEOPLE TREE MAAGRA
Yelahanka Satellite Town, Bengaluru
P: +80 4665 99 99

Touch • Move • Inspire



Dec 20, 2021 - Dec 19, 2025



COLOR DOPPLER ECHOCARDIOGRAPHY REPORT

NAME: MR. KIRAN KUMAR

AGE/GENDER: 50Y/MALE

PTID : PTH202400266898

DATE: 29/10/2024

REFERRED BY: PACKAGE

INDICATION: Cardiac Evaluation

MEASUREMENTS:

AO 2.9cm	LVID (d) 4.4cm	IVS (d) 12mm
LA 4.6cm	LVID (s) 3.0cm	PW (d) 12mm
EF 60%		

VALVES:

MITRAL VALVE	: AML Tip Prolapse, Moderate MR
AORTIC VALVE	: Trileaflet, Normal, No AS, Trace AR
TRICUSPID VALVE	: Normal, Mild TR
PULMONARY VALVE	: Normal, Trace PR

CHAMBERS:

LEFT ATRIUM	: Dilated
RIGHT ATRIUM	: Normal
LEFT VENTRICLE	: Concentric LV Hypertrophy, Normal LV Systolic Function
RIGHT VENTRICLE	: Normal

SEPTAE:

IVS	: Grossly Intact
IAS	: Grossly Intact

PEOPLE TREE HOSPITALS
A UNIT OF TMI HEALTHCARE PRIVATE LIMITED
CIN: U85100KA2011PTC059175

2, Tumkur Road, Goraguntepalya, Yeshwanthpur, Bengaluru 22
appointments@peopletreehospitals.com; Ph: +91 99000 91881 | +91 80 49599900

PEOPLE TREE Hospitals @ Raghavendra
Dasarahalli, Tumkur Road, Bengaluru
P: +91 9900511146

PEOPLE TREE Hospital @ Meenakshi
Hanumanthnagar, Bengaluru
P: +80 267 55 800/ 901 / 402

PEOPLE TREE MAAGRA
Yelahanka Satellite Town, Bengaluru
P: +80 4665 99 99

Touch • Move • Inspire

29-10-2024 10:51:29

ID: Name: **Mr. KIRAN KUMAR K K**
Age/Sex: 50 Y/M
PTID: PTH202400266898
Birth Date: 18-07-1974
Reg Date: 29-10-24 09:48

Vent. Rate 62 bpm
PR Interval 176 ms
QRS Duration 100 ms
QT/QTc Interval 402/406 ms
P/QRS/T Axes 26/7/10 deg
 QTc:Hodges

Sinus rhythm
 --- Interpretation made without knowing patient's gender/age ---

Unconfirmed Diagnosis.

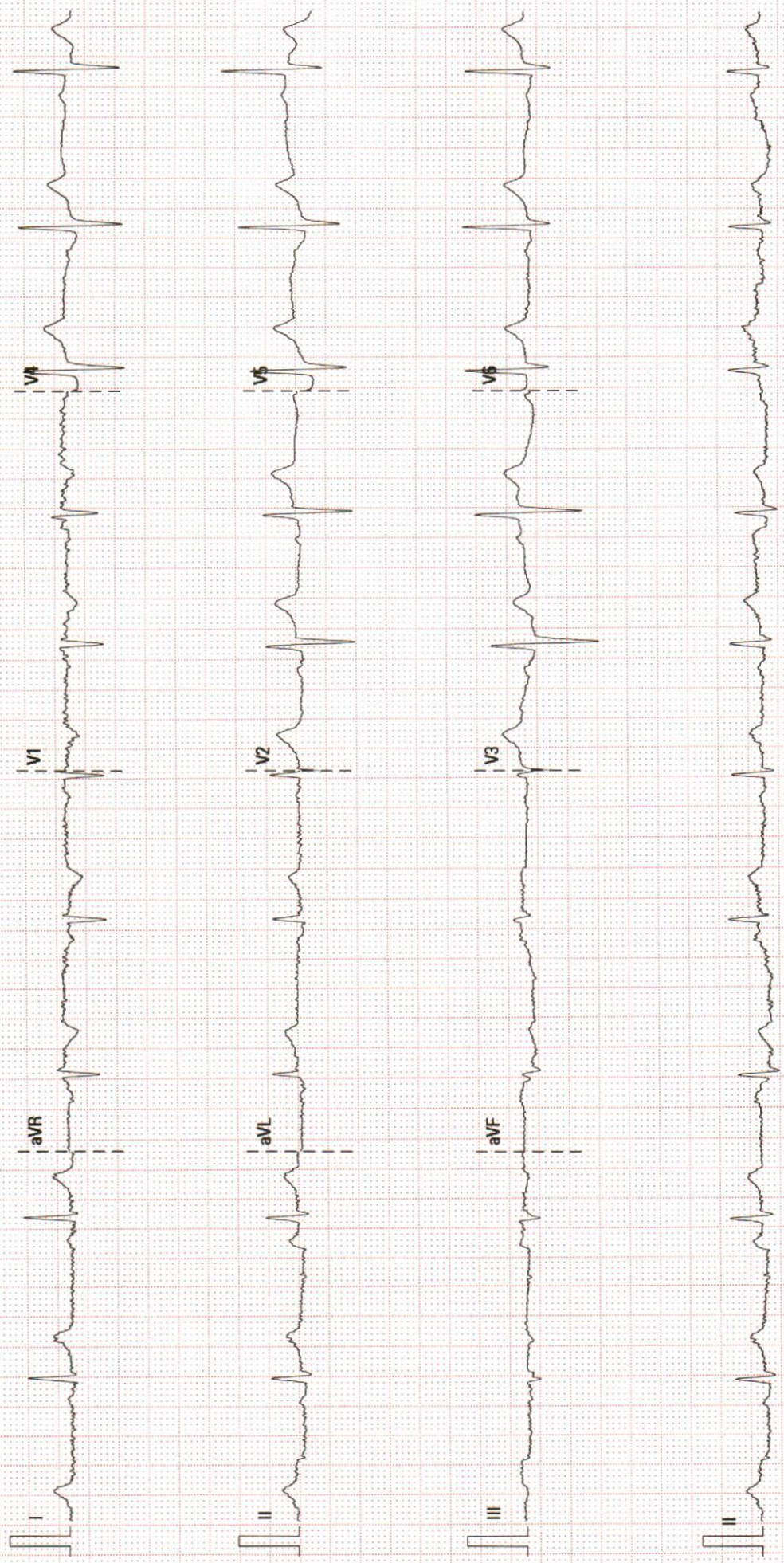

25 mm/s

10 mm/mV

50 Hz

BDR 35 Hz

02.10.00/V28.4.1

SN:FN-32040890



Radiology Report

Patient Name : Mr. KIRAN KUMAR K K **Age/Sex** : 50 Y/M **Order Date** : 29-10-2024 09:10
Ref by : **MR No.** : PTH202400266898

X RAY CHEST PA VIEW

FINDINGS:

- Lung fields are clear.
- No mediastinal shift.
- Both the hila appear normal.
- CP angles are normal.
- Cardiac diameter is within normal limits.
- Visible bony thoracic cage is normal.

IMPRESSION:

- **NORMAL STUDY**

Mur 29/10/24

DR MURALIDHARA C P
MDRD
CONSULTANT RADIOLOGIST