

आयकर विभाग  
INCOME TAX DEPARTMENT



भारत सरकार  
GOVT. OF INDIA

VIKRAM SINGH

RATTAN LAL

19/08/1969

Permanent Account Number

AHEPS8098P

Signature



16092014



GPS Map Camera



Gurugram, Haryana, India  
01, Badshahpur Sohna Rd Hwy, Sector 68, Gurugram,  
Haryana 122101, India  
Lat 28.393209° Long 77.047036°  
16/11/24 10:58 AM GMT +05:30



 **GPS Map Camera**

**Gurugram, Haryana, India**

92vw+7vv, Badshahpur Sohna Rd Hwy, Near Advance Diagnostic Center, Badshahpur, Sector 68, Gurugram, Haryana 122101, India

Lat 28.393189° Long 77.047272°

16/11/24 11:00 AM GMT +05:30



Google

Dear Advance Diagnostic & Research Centre

We have received a booking request with the following details. Provide your confirmation by clicking on the Yes button.

**You confirm this booking?**

Yes

No

**Name** : VIKRAM SINGH

**Proposal No** : 3046

**Branch Code** : 12d

**Contact Details** : 9051249708

**Location** : Advance near Pratham ultrasound, pillar no 78 sec badshahpur sohna road, Gurgaon

**Appointment Date** : 16-11-2024

Member Information		
Booked Member Name	Age	Gender
VIKRAM SINGH	55 year	Male

**Included Test -**

- Complete Heamogram
- HbA1c
- Urine Analysis
- Urine Cotinine
- SBT-13 with Elisa Method HIV test
- Computerised Tread Mill Test (TMT)
- ECG



To,  
LIC of India  
Branch Office

Date: 16/11/2024

Proposal No. 12d 3046

Name of the Life to be assured VIKRAM SINGH

The Life to be assured was identified on the basis of PANCARD

I have satisfied myself with regard to the identity of the Life to be assured before conducting tests/examination for which reports are enclosed. The Life to be assured has signed as below in my presence.

**DR. AMIT**  
**MBBS, DNB**  
**Reg. No. 23344**

Signature of the Pathologist/ Doctor

Name:

I confirm, I was on fasting for last 10 (ten) hours. All the Examination / tests as mentioned below were done with my consent.

*(Handwritten signature)*

(Signature of the Life to be assured)

Name of life to be assured:



**Reports Enclosed:**

Reports Name	Yes/No	Reports Name	Yes/No
ELECTROCARDIOGRAM	Yes	PHYSICIAN'S REPORT	No
COMPUTERISED TREADMILL TEST	Yes	IDENTIFICATION & DECLARATION FORMAT	No
HAEMOGRAM	Yes	MEDICAL EXAMINER'S REPORT	No
LIPIDOGRAM	No	BST (Blood Sugar Test-Fasting & PP) Both	No
BLOOD SUGAR TOLERANCE REPORT	No	FBS (Fasting Blood Sugar)	No
SPECIAL BIO-CHEMICAL TESTS - 13 (SBT-13)	Yes	PGBS (Post Glucose Blood Sugar)	No
ROUTINE URINE ANALYSIS	Yes	Proposal and other documents	No
REPORT ON X-RAY OF CHEST (P.A. VIEW)	No	Hb%	No
ELISA FOR HIV	No	Other Test	HbA1c, UCT

Comment Medsave Health Insurance TPA Ltd.

Authorized Signature,

INSURANCE CORPORATION OF INDIA

**ELECTROCARDIOGRAM**

Proposal No.: **3046**

Full Name of Life to be assured: **VIKRAM SINGH** Branch: **12d**

Age/ Sex: **53/m**  
**Instructions to the Cardiologist:**

- i. Please satisfy yourself about the identity of the examiners to guard against impersonation
- ii. The examinee and the person introducing him must sign in your presence. Do not use the form signed in advance. Also obtain signatures on ECG tracings.
- iii. The base line must be steady. The tracing must be pasted on a folder.
- iv. Rest ECG should be 12 leads along with Standardization slip, each lead with minimum of 3 complexes, long lead II. If L-III and AVF shows deep Q or T wave change, they should be recorded additionally in deep inspiration. If V1 shows a tall R-Wave, additional lead V4R be recorded.

**DECLARATION**

I hereby declare that the foregoing answers are given by me after fully understanding the questions. They are true and complete and no information has been withheld. I do agree that these will form part of the proposal dated \_\_\_ given by me to LIC of India.

Witness

Signature of L.A. 

**Note:** Cardiologist is requested to explain following questions to L.A. and to note the answers thereof.

- i. Have you ever had chest pain, palpitation, breathlessness at rest or exertion? **Y/N**
- ii. Are you suffering from heart disease, diabetes, high or low Blood Pressure or kidney disease? **Y/N**
- iii. Have you ever had Chest X- Ray, ECG, Blood Sugar, Cholesterol or any other test done? **Y/N**

If the answer/s to any/all above questions is 'Yes', submit all relevant papers with this form:

Clinical findings (A)

Height (cms)	Weight (kgs)	Blood Pressure	Pulse Rate
166	70	118/78	80/min regular

(B) Cardiovascular System

**NAD**

Rest ECG Report:

Position	<b>N</b>	P Wave	<b>N</b>
Standardisation Inv	<b>N</b>	PR Interval	<b>N</b>
Mechanism	<b>N</b>	QRS Complexes	<b>N</b>
Voltage	<b>N</b>	Q-T Duration	<b>N</b>
Electrical Axis	<b>N</b>	S-T Segment	<b>N</b>
Auricular Rate	<b>N</b>	T-wave	<b>N</b>
Ventricular Rate	<b>86/min</b>	Q-Wave	<b>N</b>
Rhythm	<b>86/min</b>		<b>N</b>
Additional findings, if any.	<b>regular</b>		<b>N</b>

Dated at **LICIN** on the **16** day of **11** 20 **24** at **10:58** a.m./p.m.

Conclusion:

**TWNL**

**Dr. MAYANK**  
 MBBS, PGDCC, FNIC  
 Signature & Seal of the Cardiologist  
 Name & Address Qualification:



Proposal No.: 3046

COMPUTERISED TREADMILL TEST

Full Name of Life to be assured: VIKRAM SINGH

Branch: 122

Age/ Sex: 55/m

DECLARATION

I hereby declare that the foregoing answers are given by me after fully understanding the questions. They are true and complete and no information has been withheld. I do agree that these will form part of the proposal dated \_\_\_\_\_ given by me to LIC of India.

Witness

Signature or Thumb Impression of L.A.

Note: Cardiologist is requested to explain following questions to L.A. and to note the answers thereof.

- 1. Have you ever had chest pain, palpitation, breathlessness at rest or exertion? Y/N
- 2. Are you suffering from heart disease, diabetes, high or low Blood Pressure or kidney disease? Y/N
- 3. Have you ever had Chest X'Ray, ECG, Blood Sugar, Cholesterol or any other test done? Y/N

If the answer/s to any/all above questions 'Yes', submit all relevant papers with this form.

- (a) Pre-test: Supine
  - Standing
  - Hyperventilation
- (b) Exercise:
  - Stage I )
  - Stage II ) 3 minutes each
  - Stage III )
  - ... peak exercise
- (c) Recovery:
  - Recovery
  - Recovery
  - Recovery

Reporting Pattern

Phase Name	Stage Name	Time in Stage	Speed (mph)	Grade (%)	Workload (METS)	HR (bpm)	BP (mmHg)	RPP
PRETEST	SUPINE							
	SITTING					81	118/78	95
	STANDING							
	HYPERVENTILATION	0:18				101	118/78	119
EXERCISE	WARM UP					96	118/78	113
	STAGE 1	2:59	2.70	10.00	4.80	123	118/78	145
	STAGE 2	2:59	4.00	12.00	7.10	131	120/78	157
	STAGE 3	0:44	5.40	14.00	7.81	140	124/78	173
	PEAK EXERCISE	0:57			8.02	145	124/78	179
RECOVERY	RECOVERY	2:59	0:00	0:00		92	122/78	112
	RECOVERY	6:59	0:00	0:00		95	122/78	113
	RECOVERY							

The protocol used - BRUCE -

Total Exercise Time - 6:57 minutes

Maximum Blood Pressure - 124/78 mmHg

Maximum Workload - 8.02 mets

Maximum heart rate - 145 bpm Maximum predicted heart rate % 87%

Reason for termination - HTR achieved

Result:- TMT is negative for inducible ischemia.

Each stage should have 12 lead tracing with long lead II. Each lead should contain atleast three complexes. On separate individual paper each stage with relevant observations be recorded.

(Signature of the L.A. to be obtained on the tracings)

Dated at 11/24 on the 16 day of 2024

Signature of L.A. at 10:50 AM  
MBBS/PGCC/ENIC  
Reg. No. HN004429



# ADVANCE DIAGNOSTIC & RESEARCH CENTRE

BADSHAHPUR, GURUGRAM

Mr. VIKRAM SINGH  
Age/Sex : 55/M

ID : 95  
Ht/Wt : /

TREADMILL TEST SUMMARY REPORT  
Protocol: BRUCE

Ref. by : LIC  
Indication1 :  
Indication2 :  
Indication3 :

Recorded : 16-11-2024 11:24

History:  
Medication1 :  
Medication2 :  
Medication3 :

PHASE	PHASE TIME	STAGE TIME	SPEED (Km./Hr.)	GRADE (%)	H.R. (BPM)	B.P. (mmHg)	RPP X100	II	ST LEVEL (mm) V2	V5	METS
SUPINE					81	118/78	95		0.7	1.0	
STANDING					101	118/78	119		0.5	1.2	
HYPERTENT	0:18	0:18			96	118/78	113		0.6	1.4	
STAGE 1	2:59	2:59	2.70	10.00	123	118/78	145	0.9	0.4	1.8	4.80
STAGE 2	5:59	2:59	4.00	12.00	131	120/78	157	1.0	0.7	1.2	7.10
STAGE 3	6:44	0:44	5.40	14.00	140	124/78	173	-0.4	0.6	1.5	7.81
PEAK EXER	6:57	0:57			145	124/78	179	-0.3	0.8	1.5	8.02
RECOVERY	2:59	2:59	0.00	0.00	92	122/78	112	0.6	0.4	0.7	
RECOVERY	5:59	5:59	0.00	0.00	95	122/78	115	0.8	0.5	0.9	

**RESULTS**

Exercise Duration : 6:57 Minutes  
Max Heart Rate : 145 bpm - 87 % of target heart rate 165 bpm  
Max Blood Pressure : 124/78 mmHg  
Max Work Load : 8.02 METS  
Reason of Termination :

**IMPRESSIONS**

TMT is negative for inducible ischaemia.



DR. MAYANK  
MBBS, PGDCC, FNIC  
Reg. No. HN004429

Cardiologist

# ADVANCE DIAGNOSTIC & RESEARCH CENTRE

Mr. VIKRAM SINGH  
I.D. : 95  
AGE/SEX : 55/M  
RECORDED : 16-11-2024 11:24

RATE : 81 BPM  
B.P. : 118/78 mmHg

ST @ 10mm/mV  
80ms Postd

SUPINE  
PRETEST

RAW E.C.G.

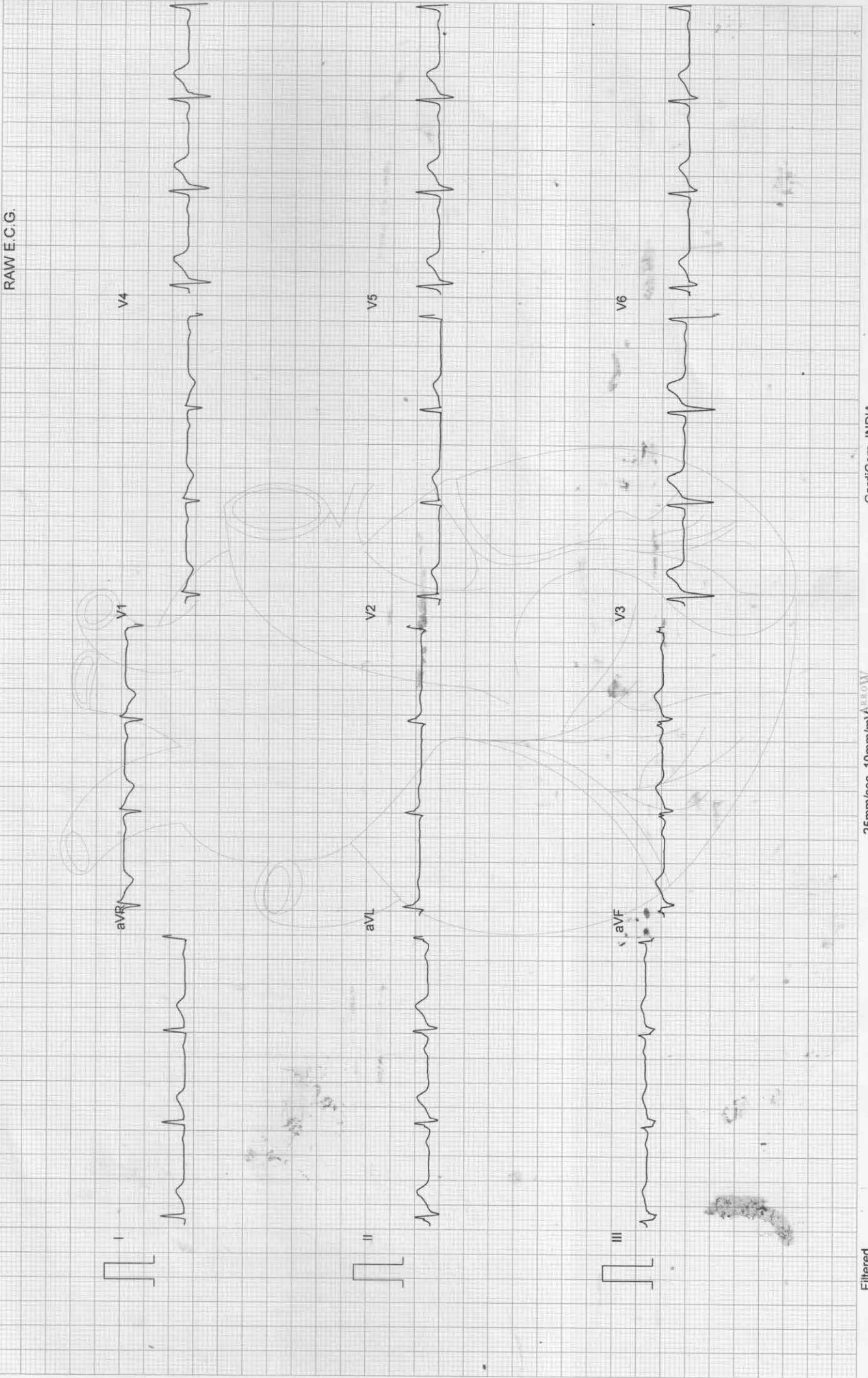



# ADVANCE DIAGNOSTIC & RESEARCH CENTRE

Mr. VIKRAM SINGH  
I.D. : 95  
AGE/SEX : 55/M  
RECORDED : 16-11-2024 11:24

STANDING  
PRETEST

RATE : 101 BPM  
B.P. : 118/78 mmHg

ST @ 10mm/mV  
80ms PostJ

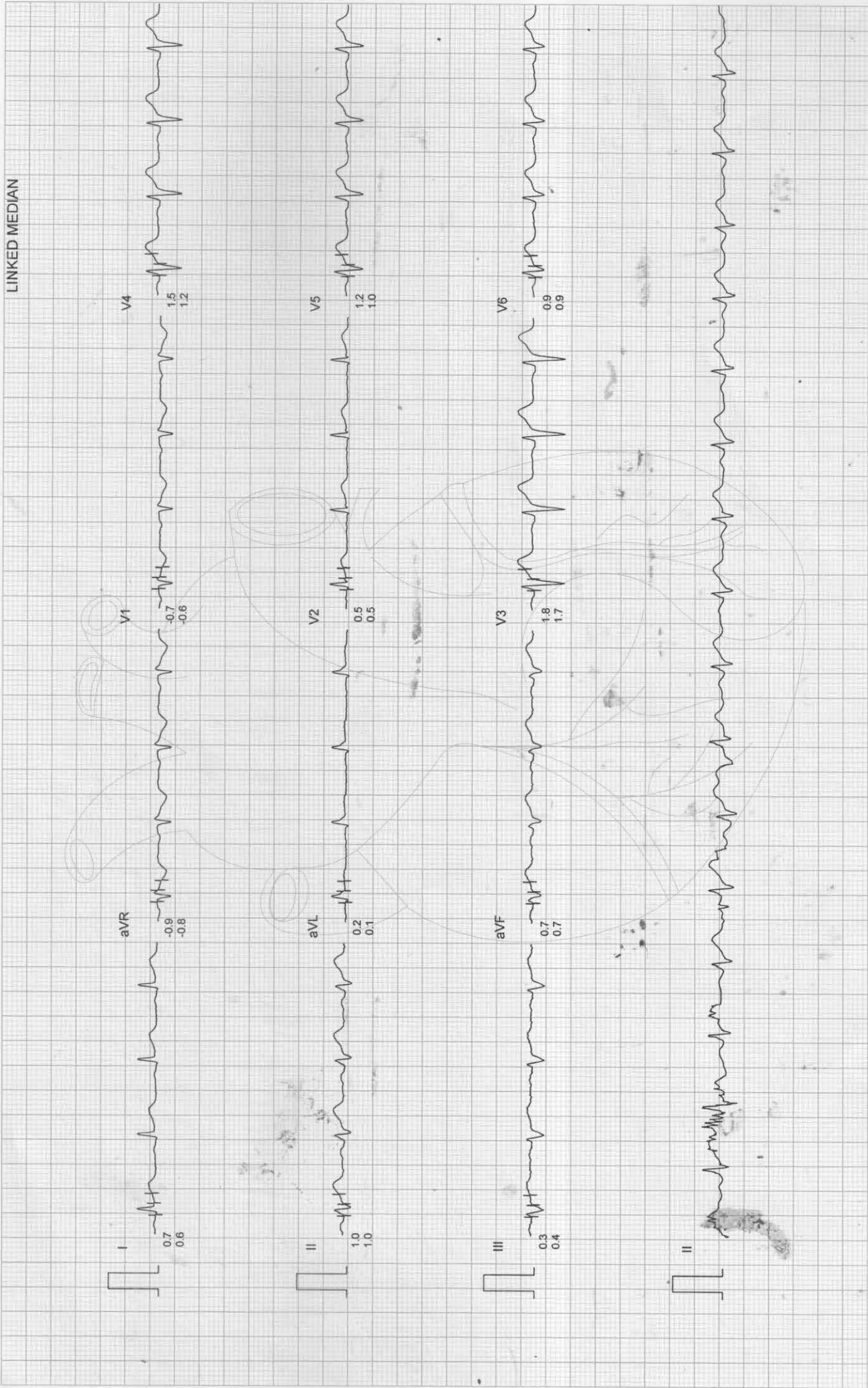

# ADVANCE DIAGNOSTIC & RESEARCH CENTRE

Mr. VIKRAM SINGH  
I.D. : 95  
AGE/SEX : 55/M  
RECORDED : 16-11-2024 11:24

RATE : 96 BPM  
B.P. : 118/78 mmHg

HYPERVENTILATION  
PRETEST

STAGE TIME : 0:18

ST @ 10mm/mV  
80ms PostJ

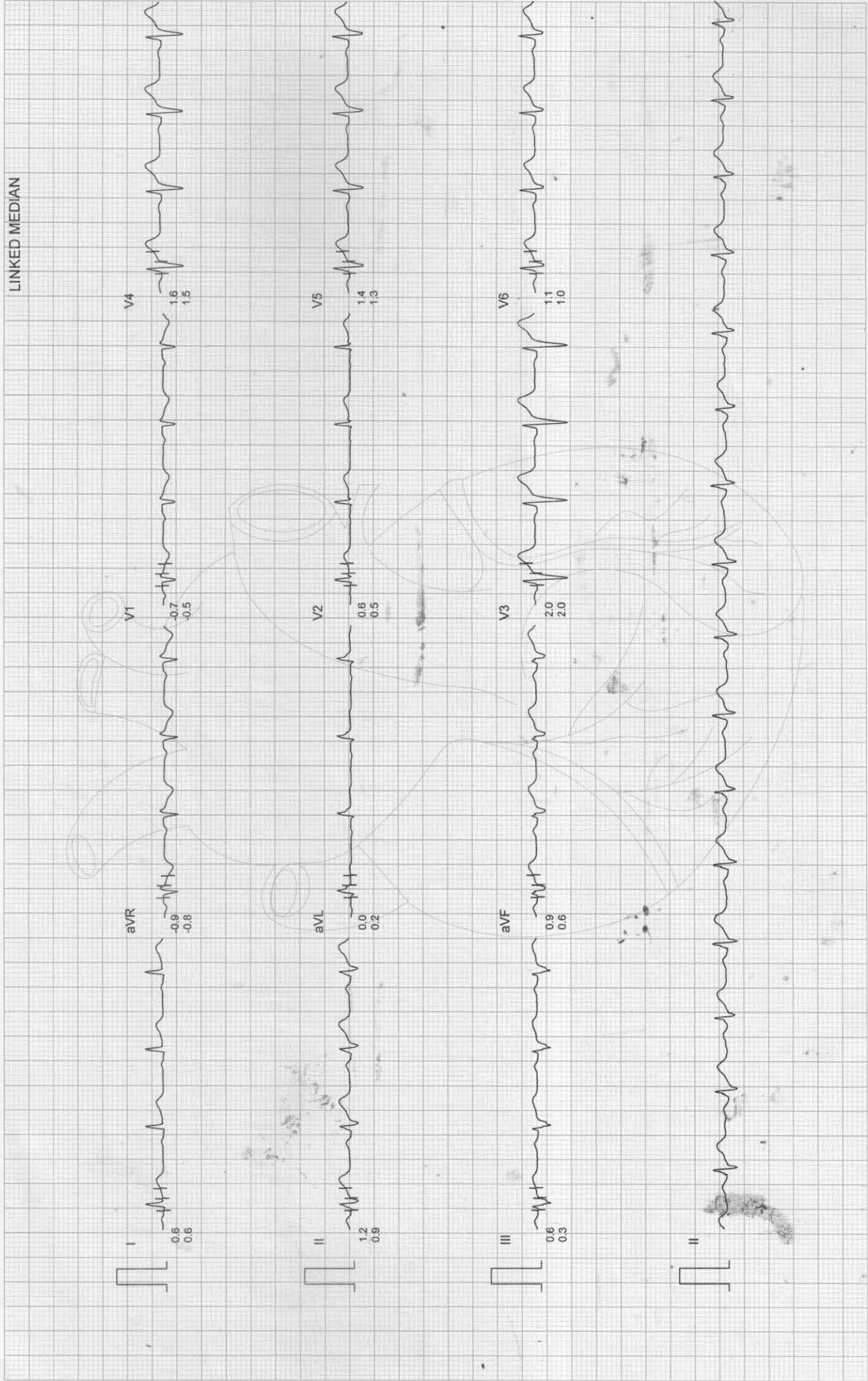

# ADVANCE DIAGNOSTIC & RESEARCH CENTRE

Mr. VIKRAM SINGH  
I.D. : 95  
AGE/SEX : 55/M  
RECORDED : 16-11-2024 11:24

RATE : 123 BPM  
B.P. : 118/78 mmHg

BRUCE  
EXERCISE 1  
PHASE TIME : 2:59  
STAGE TIME : 2:59

ST @ 10mm/mV  
80ms PostJ  
SPEED : 2.7 Km./Hr.  
GRADE : 10.0 %

LINKED MEDIAN

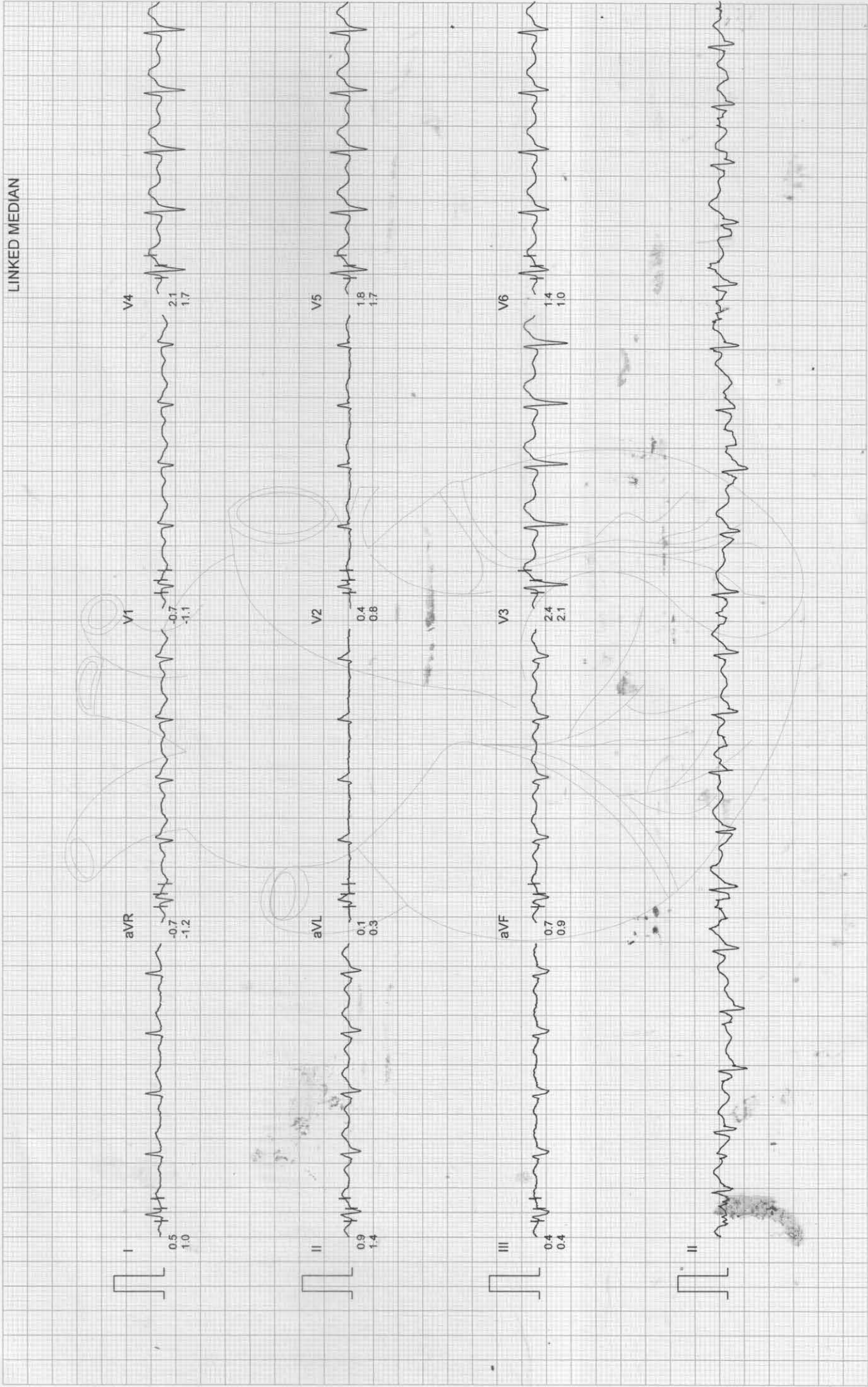

# ADVANCE DIAGNOSTIC & RESEARCH CENTRE

Mr. VIKRAM SINGH  
I.D. : 95  
AGE/SEX : 55/M  
RECORDED : 16-11-2024 11:24

RATE : 131 BPM  
B.P. : 120/78 mmHg

BRUCE  
EXERCISE 2  
PHASE TIME : 5:59  
STAGE TIME : 2:59

ST @ 10mm/mV  
80ms PostJ  
SPEED : 4.0 Km./Hr.  
GRADE : 12.0 %

LINKED MEDIAN



# ADVANCE DIAGNOSTIC & RESEARCH CENTRE

Mr. VIKRAM SINGH  
I.D. : 95  
AGE/SEX : 55/M  
RECORDED : 16-11-2024 11:24

RATE : 140 BPM  
B.P. : 124/78 mmHg

BRUCE  
EXERCISE 3  
PHASE TIME : 6:44  
STAGE TIME : 0:44

ST @ 10mm/mV  
80ms PostJ  
SPEED : 5.4 Km./Hr.  
GRADE : 14.0 %

LINKED MEDIAN

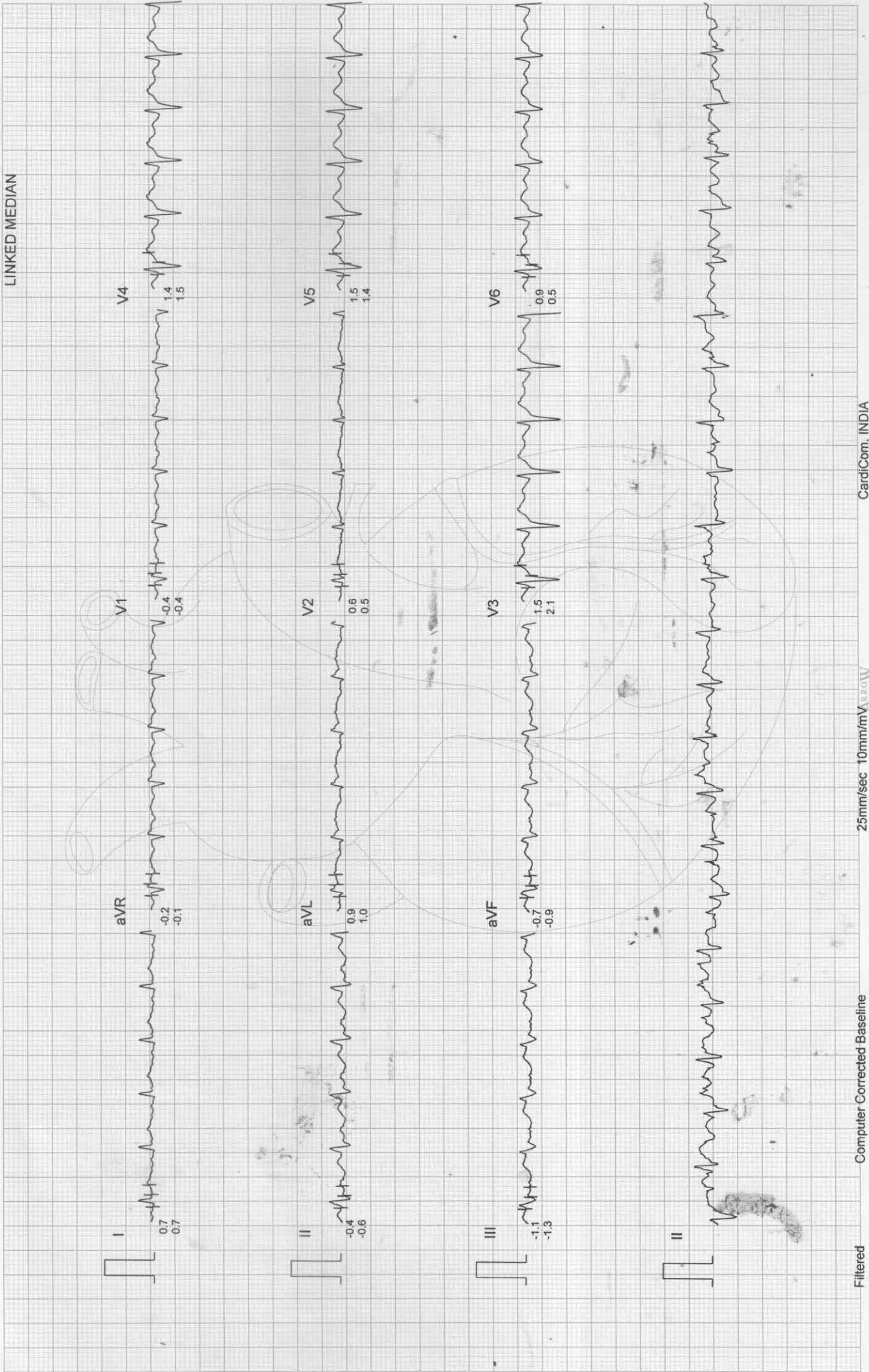

# ADVANCE DIAGNOSTIC & RESEARCH CENTRE

Mr. VIKRAM SINGH  
I.D. : 95  
AGE/SEX : 55/M  
RECORDED : 16-11-2024 11:24

RATE : 145 BPM  
B.P. : 124/78 mmHg

BRUCE  
PEAK EXERCISE  
PHASE TIME : 6:57  
STAGE TIME : 0:57

ST @ 10mm/mV  
80ms PostJ  
SPEED : 5.4 Km./Hr.  
GRADE : 14.0 %

LINKED MEDIAN

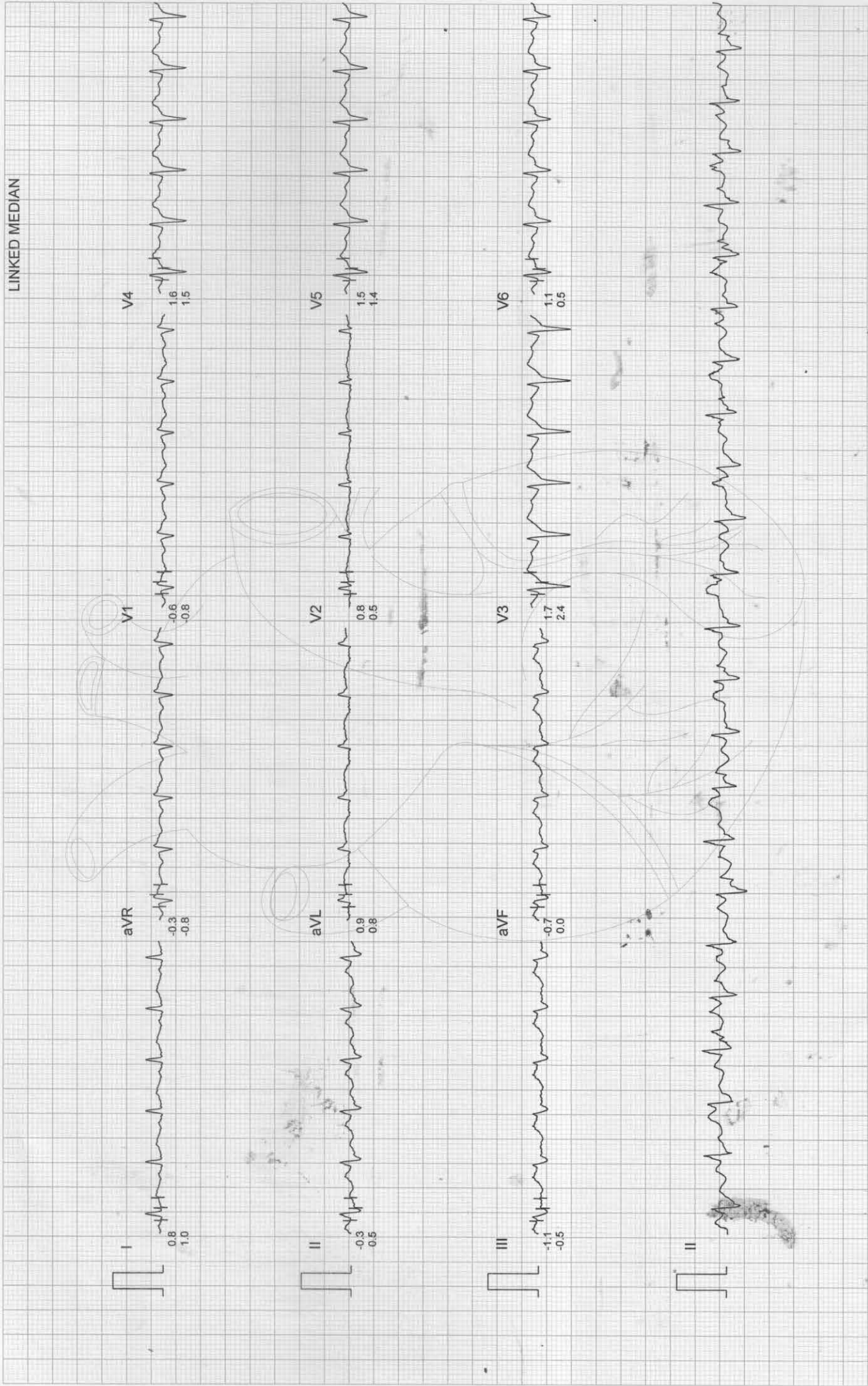

# ADVANCE DIAGNOSTIC & RESEARCH CENTRE

Mr. VIKRAM SINGH  
I.D. : 95  
AGE/SEX : 55/M  
RECORDED : 16-11-2024 11:24

RATE : 92 BPM  
B.P. : 122/78 mmHg

BRUCE  
RECOVERY  
PHASE TIME : 2:59

ST @ 10mm/mV  
80ms PostJ  
SPEED : 0.0 Km./Hr.  
GRADE : 0.0 %

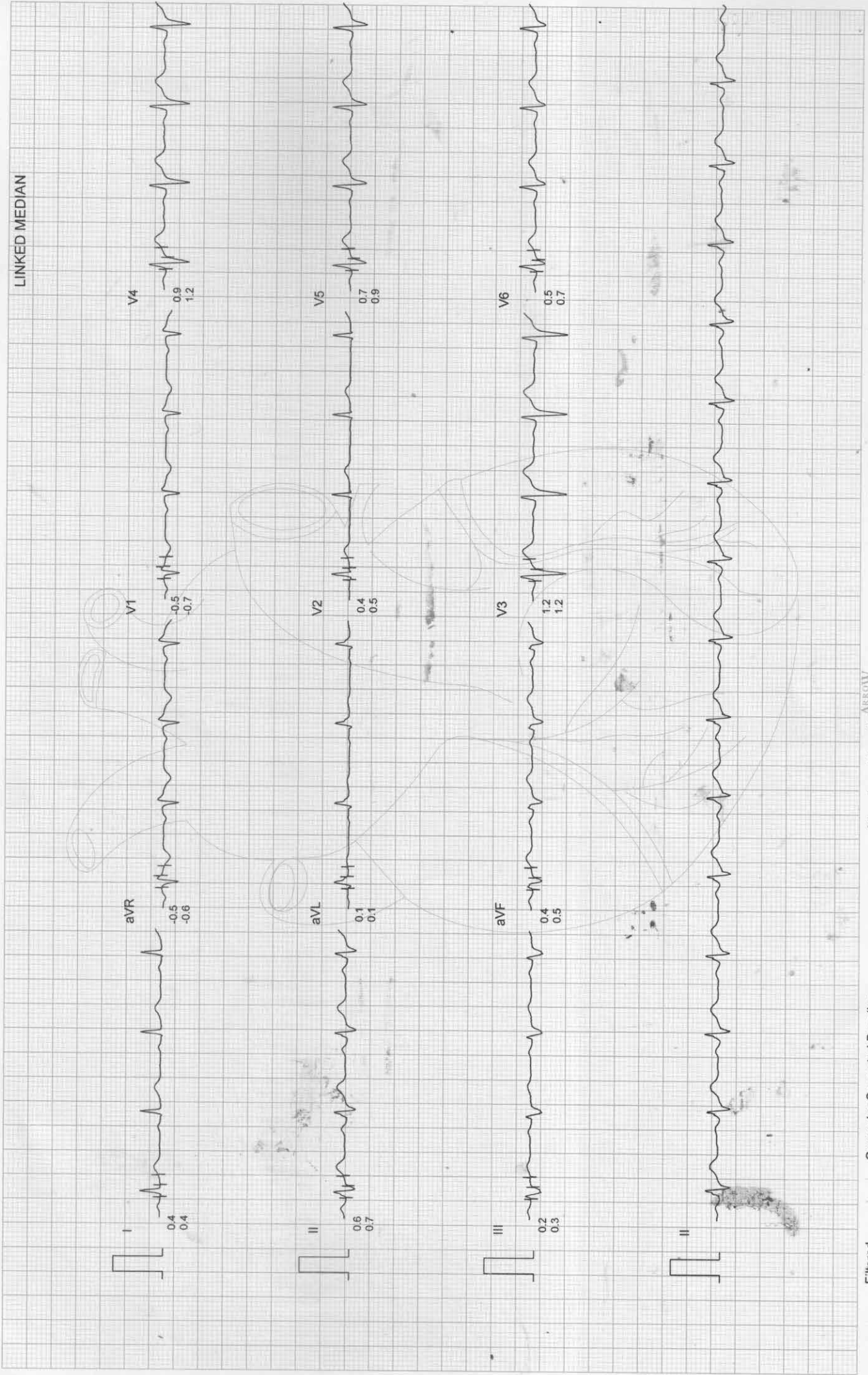

# ADVANCE DIAGNOSTIC & RESEARCH CENTRE

Mr. VIKRAM SINGH  
I.D. : 95  
AGE/SEX : 55/M  
RECORDED : 16-11-2024 11:24

BRUCE  
RECOVERY  
PHASE TIME : 5:59

ST @ 10mm/mV  
80ms PostJ  
SPEED : 0.0 Km./Hr.  
GRADE : 0.0 %

RATE : 95 BPM  
B.P. : 122/78 mmHg

LINKED MEDIAN

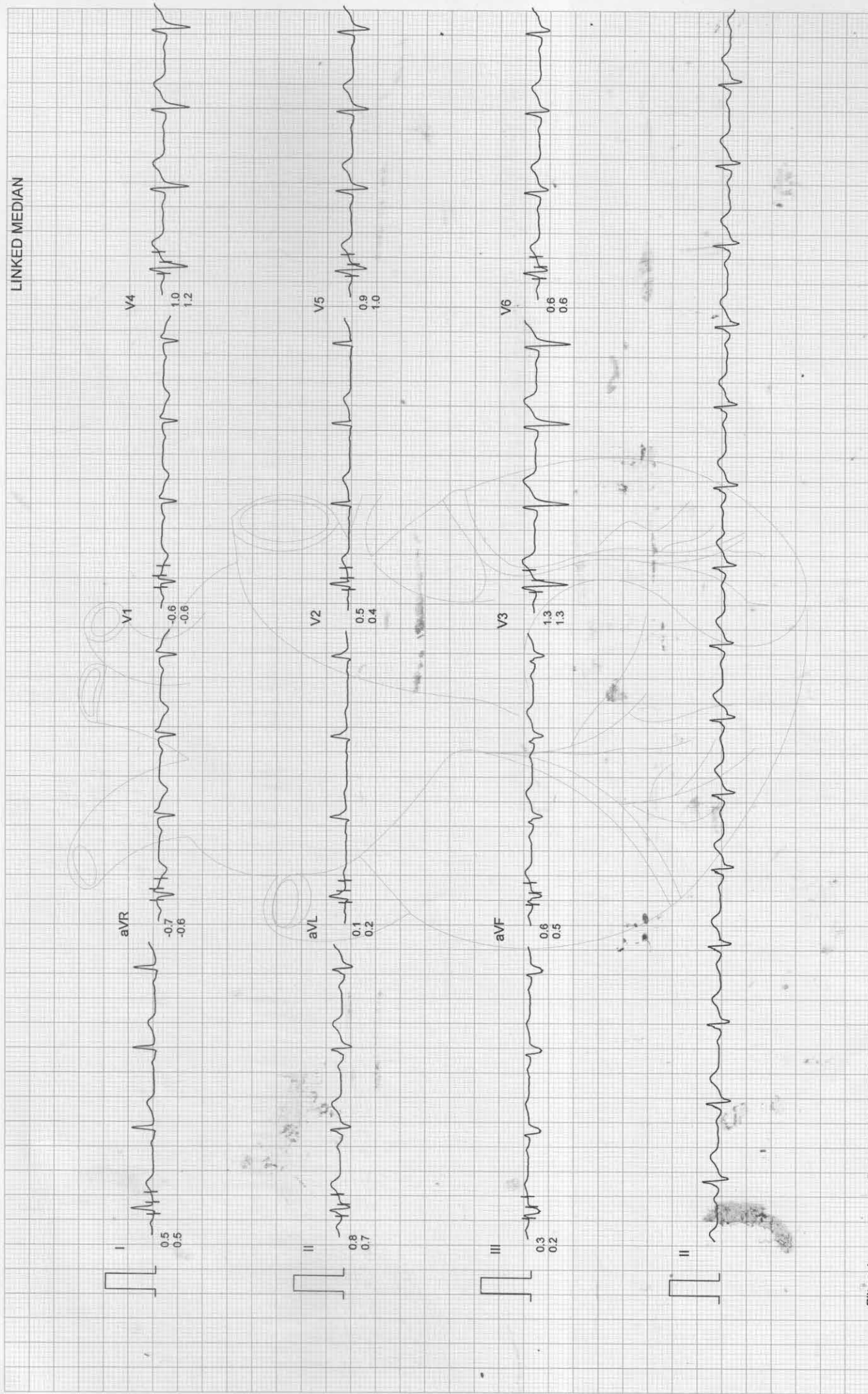





# ADVANCE DIAGNOSTIC & RESEARCH CENTRE



9001:2015

Name : Mr. Vikram Singh  
Age : 55 Yrs 2 Mon 30 Days  
Sex : Male  
Patient ID : 15241541

Panel : LIC  
TPA : MEDSAVE  
Received Date : 16/11/2024  
Report Date : 16/11/2024

Test Name	Results	Units	Reference Range
SBT 13			
Blood Glucose Fasting	72.0	mg/dL	70.0 - 110.0
Total Cholesterol	181.0	mg/dL	<200.0
HDL Cholesterol	54.1	mg/dL	36.0 - 70.0
LDL Cholesterol	106.9	mg/dL	60.0 - 120.0
Serum Triglycerides	100.0	mg/dL	40.0 - 160.0
Serum Creatinine	0.94	mg/dL	0.60 - 1.30
Blood Urea Nitrogen	13.5	mg/dL	7.0 - 18.0
Serum Protein	7.46	g/dL	6.00 - 8.30
Serum Albumin	4.57	g/dL	3.50 - 5.00
Serum Globulin	2.89	g/dL	2.00 - 3.50
A:G Ratio	1.58		
Serum Bilirubin (Total)	0.91	mg/dL	0.30 - 2.00
Serum Bilirubin (Direct)	0.22	mg/dL	0.00 - 0.25
Serum Bilirubin (indirect)	0.69	mg/dL	0.10 - 1.00
SGOT (AST)	27.0	IU/L	0.0 - 37.0
SGPT (ALT)	36.0	IU/L	0.0 - 45.0
Gamma Glutamyl Transferase (GGT)	44.3	IU/L	10.0 - 64.0
Serum Alkaline Phosphatase (ALP)	102.0	IU/L	53.0 - 128.0
Hepatitis B Surface Antigen (HBsAg)	Negative		Negative
HIV I & II ELISA	NON-REACTIVE		NON-REACTIVE
HAEMOGRAM			

### COMPLETE BLOOD COUNT

Haemoglobin	13.8	g/dL	13.0 - 17.0
Total Leucocyte Count	6900	/cumm	4000 - 11000

### DIFFERENTIAL LEUCOCYTE COUNT

Neutrophil	60	%	40 - 80
Lymphocyte	35	%	24 - 44
Eosinophil	02	%	01 - 06
Monocyte	03	%	02 - 06
Basophil	00	%	00 - 01
Hematocrit (PCV)	44.1	%	41.0 - 53.0
Total RBC Count (RBC)	5.12	10 <sup>6</sup> /uL	4.50 - 5.50
MCV	86.1	fL	80.0 - 100.0
MCH	27.0	pg	26.0 - 34.0

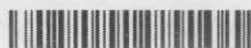

Page No: 1 of 2

Dr. GANDHI  
MD Pathology  
Reg. No. 16318  
Dr. Gandhi Kranti Deepak  
MD. Pathology



# ADVANCE DIAGNOSTIC & RESEARCH CENTRE



**Name :** Mr. Vikram Singh  
**Age :** 55 Yrs 2 Mon 30 Days  
**Sex :** Male  
**Patient ID :** 15241541

**Panel :** LIC  
**TPA :** MEDSAVE  
**Received Date :** 16/11/2024  
**Report Date :** 16/11/2024

Test Name	Results	Units	Reference Range
MCHC	31.3	g/dL	31.0 - 37.0
Platelet Count	1.56	Lakh/cumm	1.50 - 4.50
Erythrocyte Sedimentation Rate (ESR)	16.0	mm/1st hr.	0.0 - 20.0
HbA1C	5.5	%	4.5 - 6.0

**INTERPRETATIONS :-**

Non Diabetic	=	< 6 %
Good Control	=	6 - 7 %
Fair Control	=	7 - 8 %
Poor Control	=	> 8 %

**URINE EXAMINATION ROUTINE**

**PHYSICAL EXAMINATION**

Colour	Pale yellow	
Appearance	Clear	
PH	6.5	
Specific Gravity	1.025	1.005 - 1.030

**CHEMICAL EXAMINATION**

Urine Protein	Nil	Nil
Urine Glucose	Nil	Nil
Ketone	Nil	Nil
Nitrite	Nil	Nil
Bile Pigments	Nil	Nil
Bile Salt	Nil	Nil

**MICROSCOPIC EXAMINATION**

Pus Cells	0-1	/HPF	0-3
Epithelial Cells	0-1	/HPF	0-3
RBCs	Nil	/HPF	Nil
Casts	Nil	/LPF	Nil
Crystals	Nil		Nil
Bacteria	Nil		Nil
Urine Cotinine Qualitative	Negative		Negative

----- End of Report -----



**Dr. GANDHI**  
 MD Pathology  
 No. 4318  
**Dr. Gandhi Kranti Deepak**  
 MD. Pathology

# ADVANCE DIAGNOSTIC & RESEARCH CENTRE

BADSHAHPUR, GURUGRAM

Mr. VIKRAM SINGH  
 Age : 55/M  
 Ref. by : LIC  
 Indication1 :  
 Indication2 :  
 Indication3 :  
 COMMENTS : Normal ECG.

ID : 189  
 Ht/Wt : /  
 Recorded : 16-11-2024 11:21  
 Medication1 :  
 Medication2 :  
 Medication3 :

P duration : 103 msec  
 PR duration : 163 msec  
 QRS duration : 100 msec  
 QT interval : 300 msec  
 QTc interval : 345 msec

Raw E.C.G.

Unconfirmed Report Reviewed By:  
 Cardiologist



DR. MAYANK  
 MBBS, PGDCC, FNIC  
 Reg. No. HN004429



# ADVANCE DIAGNOSTIC & RESEARCH CENTRE

## ELECTROCARDIOGRAM

Name Vikram Singh Age & sex 55/male Company Cic

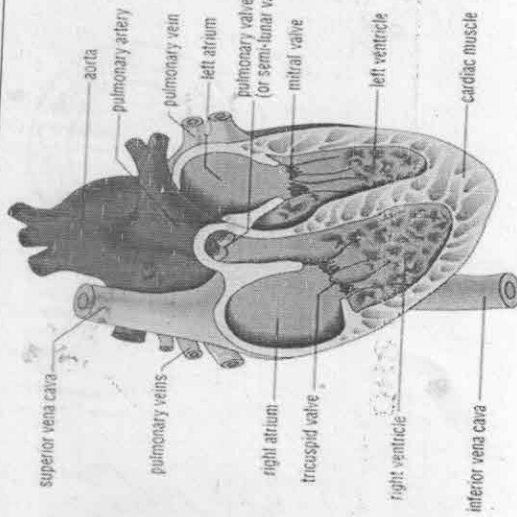

### ECG FINDINGS:

Rate 86/min Rhythm Regular Mechanism N  
 Axis N P Wave N PR Interval N  
 QRS Complex N QT Interval N Q Wave N  
 ST Segment N T Wave N

Conclusion TWNL

Date 16/11/2024



Doctors Signature Dr. MAYANK  
 Reg. No. MBB/14/GACC, ENIC  
HN004429