

NAME: RAKESHKUMAR SABAL
DATE: 26/10/2024
REF. BY: AAYUSH HOSPITAL

38YRS/M

Clinical Profile: Evaluation for checkup.

USG OF ABDOMEN & PELVIS

Liver is normal in size (14.2 cm), contour and shows increase liver parenchymal echogenicity. --- Grade I fatty liver. No focal mass or biliary dilatation is seen. Portal vein is normal.

Spleen is normal in size (9.2 cm) and echogenicity.

Gall bladder is well distended with normal wall thickness. No sludge or calculus seen in it. CBD is normal.

Pancreas is normal in size, contour and echotexture. No focal mass, calcification or duct dilatation is seen.

No ascites /pleural effusion or para-aortic/mesenteric adenopathy is seen.

No obvious mass or abnormal bowel wall thickening is seen in either iliac fossa or peri-umbilical region.

Both the kidney are normal in size, contour & echotexture. No calculus or hydronephrosis is seen in either kidney.

Right kidney: 95 x 47 mm

Left kidney: 107 x 52 mm

Ureters are not dilated on either side.

Urinary bladder is well distended with normal contour and wall thickness. No vesical calculus is seen in it.

Prostate appears normal in size (13 cc) and echogenicity.

IMPRESSION:

- Grade I fatty liver.

DR. DINESH PATEL
M.D., D.M.R.E.

DR. MRUGESH DOCTOR
M.D., D.M.R.E.

DR. HEMANT PATEL
M.D., D.M.R.E., DNB

DR. RAJENDRA SOLANKI
M.D.

DR. ANKUR SHAH
D.M.R.E.

DR. DHARA PATEL
M.B.B.S DMRE

ID: 2024102610024811
Name: Rakesh Bhai
Age: 38 Years
Gender:

2024-10-26 10:02:38

Vent. Rate
PR Interval
QRS Duration
QT/QTc Interval
P/QRS/T Axes
QTc:Hodges

91 bpm
126 ms
78 ms
330/384 ms
61/61/71 deg

Sinus rhythm
--- Interpretation made without knowing patient's gender ---
Normal ECG

Unconfirmed Diagnosis.

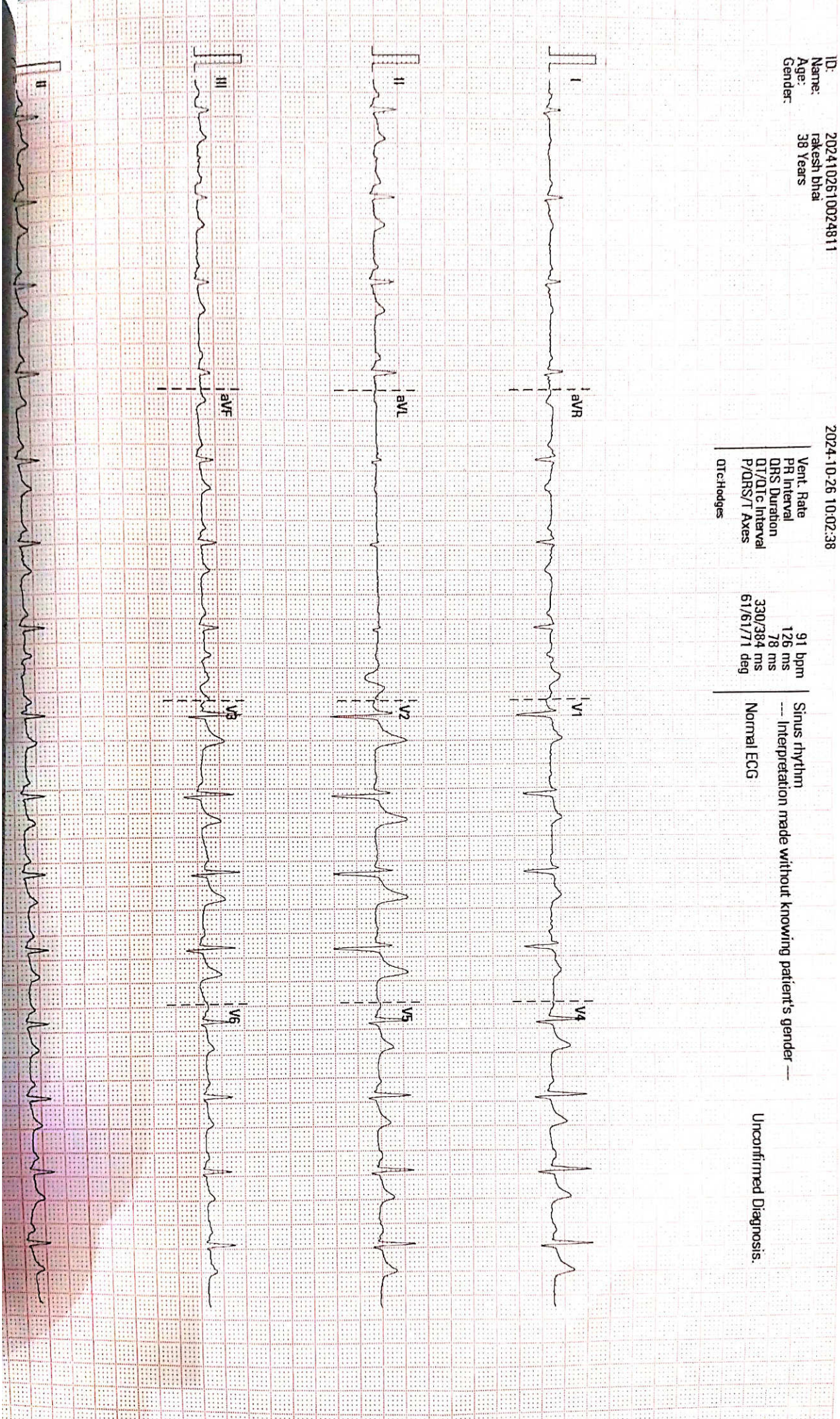

ID:
Name:
Age:
Gender:

Scale: 0.00
AAYUSH HOSPITAL - MEHSANA

2024-10-26 10:07:28

D.O.P - 30455

F

CHEST
70 5812 1 2242
Tech ID: admin

| | | | |
|-----------------|-----------------------|------------------|---------------------|
| Patient Name | Mr Sabal Rakesh Kumar | UHID | MHA-12511 |
| Age/Gen | 38 Y,11 M,16 D/Male | Payer Name | Mediwheel |
| Ordering Doctor | | Acknowledge Date | 26-10-2024 09:54 AM |
| Refer By | Mediwheel | Accession Number | OPAC-3227 |
| Specimen | Blood | Order Id | ODN-59233 |
| Collection Date | 26-10-2024 09:52 AM | Report Date | 26-10-2024 12:34 PM |
| Order Date | 26-10-2024 12:00 AM | | |

Haematology

| Service Name | Result | | Unit | Reference Range |
|--|--------|---|---------------|-----------------|
| CBC | | | | |
| Hemoglobin(Hb) | 13.5 | L | gm/dl | 14-18 |
| RBC COUNT | 4.69 | | millions/cumm | 4.2-5.4 |
| Hematocrit(PCV) | 44.6 | | % | 42-52 |
| MCV (Mean Cell Volume) | 95.10 | | fl | 76-96 |
| MCH (Mean Corpuscular Hemoglobin) | 28.78 | | pg | 27-32 |
| MCHC (Mean Corpuscular Hemoglobin Concentration) | 30.27 | L | g/dL | 32-36 |
| RDW (Red Cell Distribution Width) | 15.5 | | % | 11-16 |
| WBC count - Total(TC) | 5490 | | /cu.mm | 4500-11000 |
| Neutrophils. | 68 | | % | 40-70 |
| Lymphocyte. | 27 | | % | 20-40 |
| Eosinophils. | 2 | | % | 2-10 |
| Monocytes. | 3 | | % | 1-6 |
| Basophils. | 0 | | % | 0-2 |
| Platelet Count | 192000 | | /cu.mm | 150000-400000 |
| ESR | 30 | | mm/1hr | 0-20 |



Dr Asha C Solanki
MD (Pathology)

-----End of the Report-----

(***** Electronically Generated Report *****)

Mr Sabal Rakesh Kumar
38 Y, 11 M, 16 D/Male

UHID
Payer Name
Acknowledge Date
Accession Number
Order Id
Report Date

MHA-12511
Mediwheel
26-10-2024 09:54 AM
OPAC-3227
ODN-59233
26-10-2024 12:34 PM

Mediwheel
Whole Blood
26-10-2024 09:52 AM
26-10-2024 12:00 AM

Haematology

Result

B

Positive

:Done by Forward Blood Grouping Method.



Dr Asha C Solanki
MD (Pathology)

-----End of the Report-----

(***** Electronically Generated Report *****)

| | | | |
|-----------------|-----------------------|------------------|---------------------|
| Patient Name | Mr Sabal Rakesh Kumar | UHID | MHA-12511 |
| Age/Gen | 38 Y,11 M,16 D/Male | Payer Name | Mediwheel |
| Ordering Doctor | | Acknowledge Date | 26-10-2024 09:54 AM |
| Refer By | Mediwheel | Accession Number | OPAC-3227 |
| Specimen | Scrum | Order Id | ODN-59233 |
| Collection Date | 26-10-2024 09:52 AM | Report Date | 26-10-2024 12:35 PM |
| Order Date | 26-10-2024 12:00 AM | | |

Clinical Biochemistry

| Service Name | Result | | Unit | Reference Range |
|-------------------------------------|-------------|----------|-------|-----------------|
| PPBS | 100.4 | | mg/dL | 100-140 |
| S Billirubin | | | | |
| Billirubin Total | 0.49 | | mg/dL | 0.2-2.0 |
| Billirubin Direct | 0.22 | H | mg/dL | 0.0-0.2 |
| Billirubin Indirect | 0.27 | | mg/dL | 0.2-0.7 |
| Total Protein(Alb) | | | | |
| Total Protein | 5.90 | | g/dL | 5.8-8.3 |
| Serum Albumin | 4.47 | | gm/dl | 3.5-5.0 |
| Serum Globulin | 1.43 | L | gm/dl | 2.4-3.5 |
| ALBUMIN/GLOBULIN RATIO | 3.13 | H | | 1.2-2.2 |
| Serum Creatinine | 0.92 | | mg/dL | 0.74-1.35 |
| GGT (Gamma Glutamin Transferase) | 42.9 | | U/L | |
| Uric Acid | 4.7 | | mg/dL | 3.5-7.2 |
| ALKALINE PHOSPHATE | 70.0 | | U/L | 53-128 |
| FBS | 99.3 | | mg/dL | 60-110 |



Dr Asha C Solanki
MD (Pathology)

-----End of the Report-----

(***** Electronically Generated Report *****)

Patient Name
Age/Gen
Ordering Doctor
Order By
Specimen
Collection Date
Order Date

Mr Sabal Rakesh Kumar
38 Y,11 M,16 D/Male

Mediwheel
Whole Blood
26-10-2024 09:52 AM
26-10-2024 12:00 AM

UHID
Payer Name
Acknowledge Date
Accession Number
Order Id
Report Date

MHA-12511
Mediwheel
26-10-2024 09:54 AM
OPAC-3227
ODN-59233
26-10-2024 12:35 PM

Clinical Biochemistry

| Service Name | Result | Unit | Reference Range |
|---------------------------|--------|-------|---|
| HbA1c | | | Normal : <= 5.7 Prediabetes : 5.7 -6.4 Diabetes : >= 6.5 |
| Glycosylated Hb | 5.2 | % | 6-7 : Near Normal Glycemia, <7 : Goal, 7-8 : Good Control >8 : Action Suggested |
| Estimated Average Glucose | 102.54 | mg/dL | |



Dr Asha C Solanki
MD (Pathology)

-----End of the Report-----

(***** Electronically Generated Report *****)

| | | | |
|--|--|---|--|
| Patient Name Gender Referring Doctor Order By Specimen Collection Date Report Date | Mr Sabal Rakesh Kumar 38 Y, 11 M, 16 D/Male Mediwheel Serum 26-10-2024 09:52 AM 26-10-2024 12:00 AM | UHID Payer Name Acknowledge Date Accession Number Order Id Report Date | MHA-12511 Mediwheel 26-10-2024 09:54 AM OPAC-3227 ODN-59233 26-10-2024 12:35 PM |
|--|--|---|--|

Clinical Biochemistry

| Service Name | Result | | Unit | Reference Range |
|-----------------------|--------|---|-------|---|
| Lipid Profile | | | | Low Risk : < 200 Moderate Risk : 200-239 High Risk : >or=240 |
| Cholesterol | 228.0 | H | mg/dL | |
| Triglyceride | 127.4 | | mg/dL | Normal : <150 Border Line:150-199 High:200-499 Very High=>500 |
| HDL Cholesterol | 48.1 | | mg/dL | Negative Risk : > or = 60 High Risk : < 40 |
| LDL Cholesterol | 154.42 | H | mg/dL | Low Risk < 130 Moderate Risk : 131-159 High Risk > 160 |
| VLDL | 25.48 | | mg/dL | 0-34 |
| LDL/HDL RATIO | 3.21 | H | | Low Risk : 0.5-3.0 Moderate Risk : 3.0-6.0 Elevated Level High: >6.0 |
| Total Chol/ HDL Ratio | 4.74 | H | | Low Risk : 3.3 to 4.4 Average Risk : 4.4 to 7.1 Moderate Risk > 7.1 to 11.0 High Risk : > 11.0 |
| Total Lipids | 710.80 | H | mg/dL | 400-700 |



Dr Asha C Solanki
MD (Pathology)

-----End of the Report-----

(***** Electronically Generated Report *****)

| | | | |
|-----------------|-----------------------|------------------|---------------------|
| Patient Name | Mr Sabal Rakesh Kumar | UHID | MHA-12511 |
| Age/Gen | 38 Y, 11 M, 16 D/Male | Payer Name | Mediwheel |
| Ordering Doctor | | Acknowledge Date | 26-10-2024 09:54 AM |
| Order By | Mediwheel | Accession Number | OPAC-3227 |
| Specimen | Serum | Order Id | ODN-59233 |
| Collection Date | 26-10-2024 09:52 AM | Report Date | 26-10-2024 12:34 PM |
| Order Date | 26-10-2024 12:00 AM | | |

Immunology

| Service Name | Result | Unit | Reference Range |
|------------------------------------|--------|--------|-----------------|
| Thyroid function test(T3/ T4/ TSH) | | | |
| | 1.50 | ng/L | 0.69-2.15 |
| | 6.13 | ng/mL | 4.3-12.5 |
| | 3.42 | μIU/mL | 0.3-4.5 |



Dr Asha C Solanki
MD (Pathology)

-----End of the Report-----

(***** Electronically Generated Report *****)

| | | | |
|------------------|-----------------------|------------------|---------------------|
| Patient Name | Mr Sabal Rakesh Kumar | UHID | MHA-12511 |
| Age | 38 Y, 11 M, 16 D/Male | Payer Name | Mediwheel |
| Referring Doctor | | Acknowledge Date | 26-10-2024 09:54 AM |
| Order By | Mediwheel | Accession Number | OPAC-3227 |
| Specimen | Urine | Order Id | ODN-59233 |
| Collection Date | 26-10-2024 09:52 AM | Report Date | 26-10-2024 02:21 PM |
| Order Date | 26-10-2024 12:00 AM | | |

Clinical Pathology

| Service Name | Result | Unit | Reference Range |
|--------------------------------|-------------|------|-----------------|
| URINE R/M | | | |
| Volume | 20 | ml | |
| Colour | Pale Yellow | | |
| Appearance | Clear | | |
| Specific Gravity | 1.003 | | 1.003-1.03 |
| pH | 6.0 | | 4.6-8.0 |
| Chemical Examination | | | |
| Protein. | Absent | | |
| Glucose | Absent | | |
| Ketones | Absent | | |
| Bile pigments | Absent | | |
| Bile salts | Absent | | |
| Blood | Absent | | |
| Nitrite | Absent | | |
| Microscopic Examination | | | |
| Pus cells. | Occasional | /hpf | 0-2 |
| RBCs. | Nil | /hpf | |
| Epithelial cells. | 1-2 | /hpf | 0-2 |
| Cast | Absent | | |
| Crystals | Absent | | |
| Amorphous Deposit | Absent | | |
| Bacteria | Absent | | |
| Yeast | Absent | | |



Dr Asha C Solanki
MD (Pathology)