

## ANNEXURE II - 1

## LIFE INSURANCE CORPORATION OF INDIA

Form No. LIC03 - 002

## ELECTROCARDIOGRAM

Zone Division Branch

Proposal No. - 5604

Agent/D.O. Code: Introduced by: (name &amp; signature)

Full Name of Life to be assured: RAJENDRA SINGH NEGI

Age/Sex : 52-18/F

Instructions to the Cardiologist:

- Please satisfy yourself about the identity of the examiners to guard against impersonation
- The examinee and the person introducing him must sign in your presence. Do not use the form signed in advance. Also obtain signatures on ECG tracings.
- The base line must be steady. The tracing must be pasted on a folder.
- Rest ECG should be 12 leads along with Standardization slip, each lead with minimum of 3 complexes, long lead II. If L-III and AVF shows deep Q or T wave change, they should be recorded additionally in deep inspiration. If V1 shows a tall R-Wave, additional lead V4R be recorded.

## DECLARATION

I hereby declare that the foregoing answers are given by me after fully understanding the questions. They are true and complete and no information has been withheld. I do agree that these will form part of the proposal dated \_\_\_\_\_ given by me to LIC of India.

Witness

Signature or Thumb Impression of L.A.



**Note :** Cardiologist is requested to explain following questions to L.A. and to note the answers thereof.

- Have you ever had chest pain, palpitation, breathlessness at rest or exertion? Y/N
- Are you suffering from heart disease, diabetes, high or low Blood Pressure or kidney disease? Y/N
- Have you ever had Chest X- Ray, ECG, Blood Sugar, Cholesterol or any other test done? Y/N

If the answer/s to any/all above questions is 'Yes', submit all relevant papers with this form.

Dated at DELHI on the day of 15/11/2024 2023

Signature of L.A.

Signature of the Cardiologist

Name &amp; Address

Qualification Code No.

DR. RAINA KHAN  
MBBS, DMRD  
Reg. No. 25508

Clinical findings  
(A)

Height (Cm)	Weight (kgs)	Blood Pressure	Pulse Rate
172	74	124/76	80/4

(B) Cardiovascular System

.....  
 .....

Rest ECG Report:

Position	Supine	P Wave	2
Standardisation Imv	2	PR Interval	2
Mechanism	2	QRS Complexes	2
Voltage	2	Q-T Duration	2
Electrical Ax'is	2	S-T Segment	2
Auricular Rate	80/4	T-wave	2
Ventricular Rate	80/4	Q-Wave	2
Rhythm	Regular		
Additional findings, if any	nil		



Conclusion: ECG - WNL

Dated at DEVI on the day of 15/11/2024 200

Dr. RAINA KHAN  
 MBBS, DMRD  
 Reg. No. 25508

Signature of the Cardiologist  
 Name & Address  
 Qualification  
 Code No.



# IRINE DIAGNOSTIC

RAJENDRA SINGH NEGI  
I.D. 1111001234  
Age 52/M  
Date 15/11/2024

RATE 92bpm  
B.P. 124/80

PRETEST  
ECG

ST @ 10mm/mV  
80ms PostJ

RAW ECG

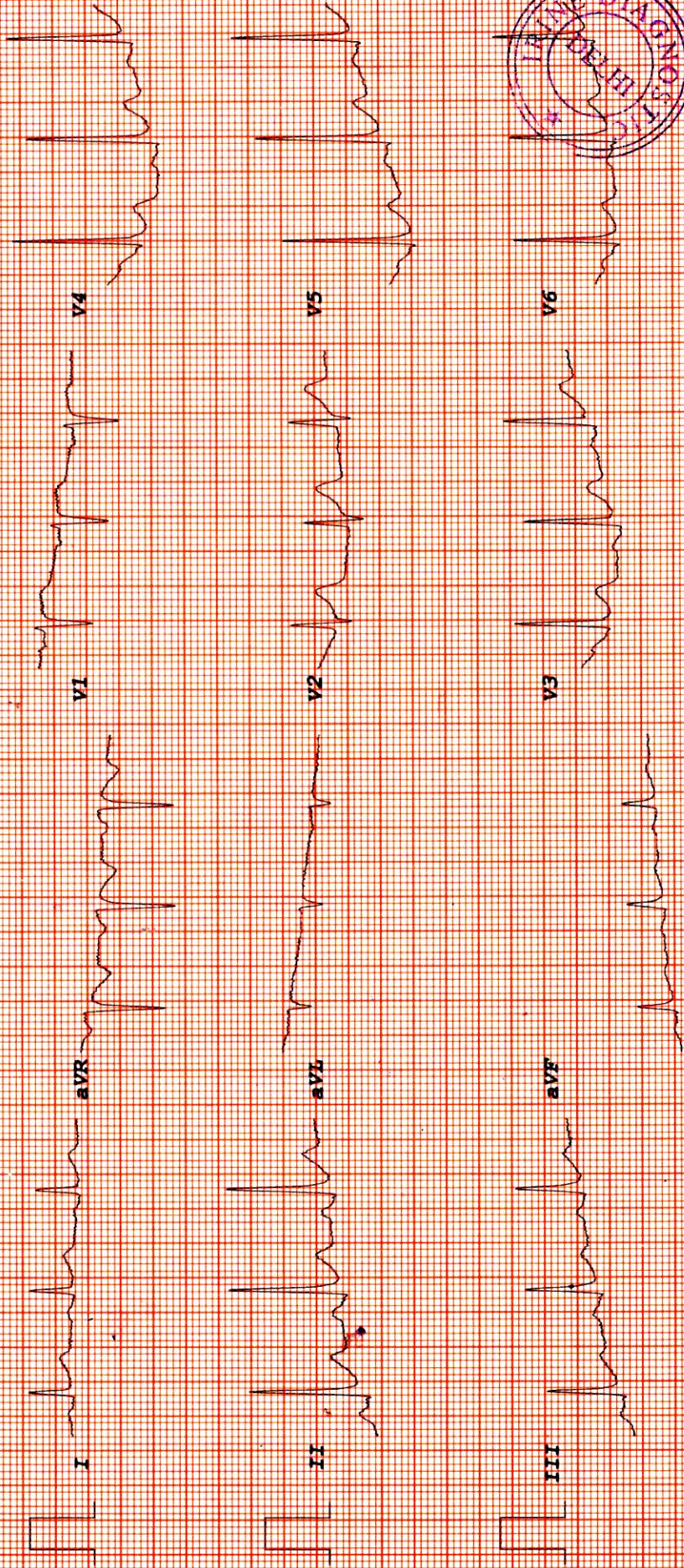

DR. RAJENDRA SINGH NEGI  
Reg. No. 25508

*[Handwritten Signature]*

ECG within normal limit



Date: 15/11/2024

To,  
LIC of India  
Branch Office

Proposal No. 5604

Name of the Life to be assured RAJENDRA SINGH NEGI

The Life to be assured was identified on the basis of \_\_\_\_\_

I have satisfied myself with regard to the identity of the Life to be assured before conducting tests / examination for which reports are enclosed. The Life to be assured has signed as below in my presence.

Dr. PAINA KHAN  
MBBS, DMRD  
Reg. No. 25508

Signature of the Pathologist: Dr. PAINA KHAN

Name: \_\_\_\_\_

I confirm. I was on fasting for last 10 (ten) hours. All the Examination / tests as mentioned below were done with my consent.

(Signature of the Life to be assured)

Name of life to be assured: \_\_\_\_\_

Reports Enclosed:

Sr. No	Reports Name	Sr. No	Reports Name
1	FMR	9	Lipidogram
2	Rest ECG with Tracing ✓	10	BST (Blood Sugar Test-Fasting & PP) Both
3	Haemogram ✓	11	Hba1c ✓
4	Hb% ✓	12	FBS (Fasting Blood Sugar)
5	SBT-13 ✓	13	PGBS (Post Glucose Blood Sugar)
6	Elisa for HIV	14	CTMT with Tracing ✓
7	RUA ✓	15	Proposal and other documents
8	Chest X-Ray with Plate (PA View)		

16. Questionnaires: UCT

17. Others (Please Specify) \_\_\_\_\_

Remarks of HealthIndia Insurance TPA Services PVT LTD  
Authorized Signature.





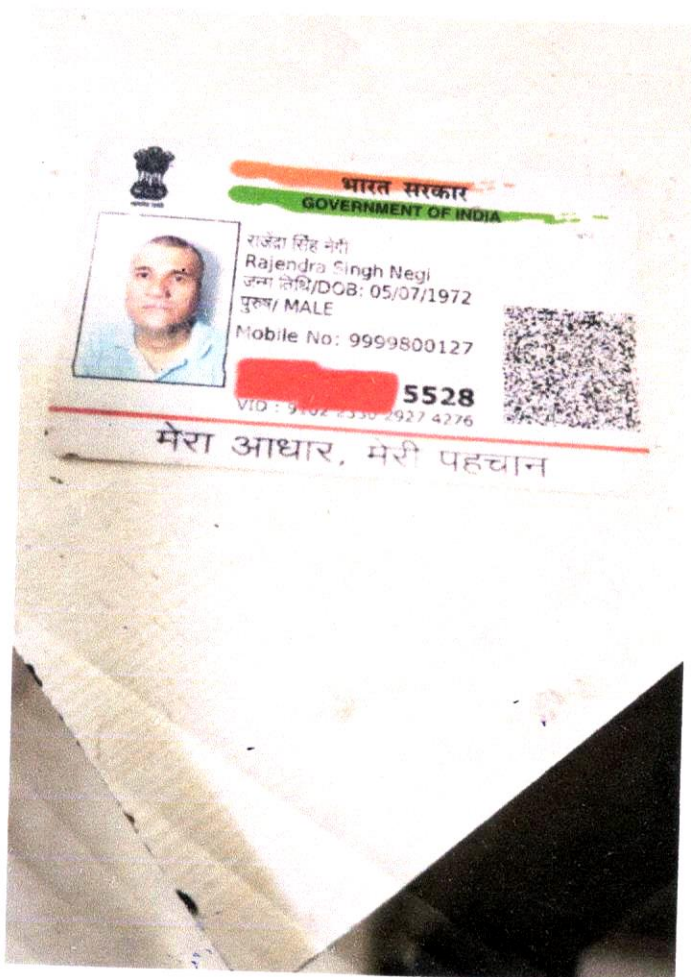
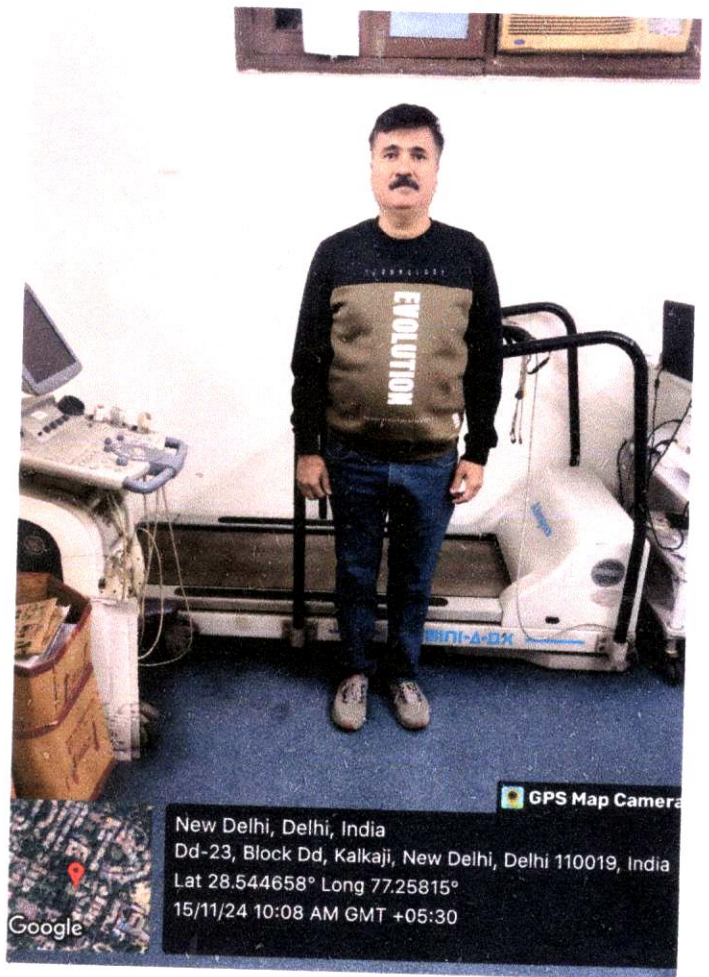
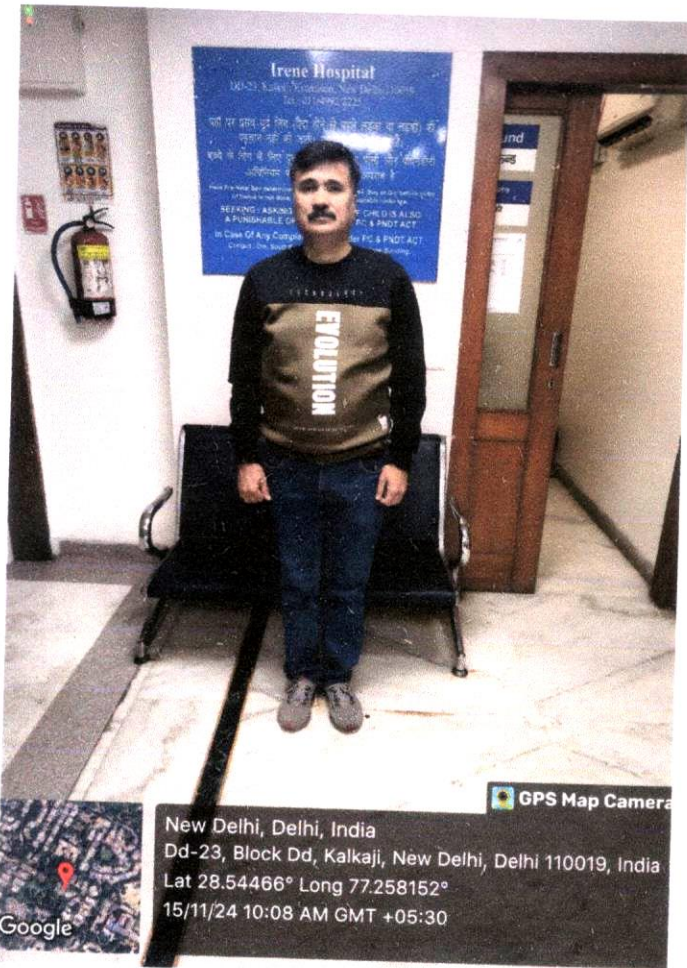

Dr. RAINA KHAN  
MBBS, DMRD  
Reg. No. 25508





# irine diagnostic

healthpartner

S. No. : 15/NOV11  
Name : MR RAJENDRA SINGH NEGI  
Ref. by : LIFE INSURANCE CORPORATION  
Date : 15-11-2024  
AGE : 52Years  
SEX : MALE

## B I O C H E M I S T R Y

Test	Result	Units	Normal Range
FASTING BLOOD SUGAR	96	mg/dl.	(60-110)
TOTAL BILIRUBIN	0.65	mg/dl.	(0.1-1.2)
CONJUGATED (D.Bilirubin)	0.43	mg/dl.	(0.00-0.6)
UNCONJUGATED (I.D.Bilirubin)	0.22	mg/dl.	(0.1-1.0)
TOTAL PROTEIN	6.5	mg/dl.	(6.0-8.3)
ALBUMIN	4.4	mg/dl.	(3.5-5.0)
GLOBULIN	2.1	mg/dl.	(2.3-3.5)
A/G RATIO	2.09		(1.0-3.0)
S.G.O.T. (AST)	27	IU/L	(5.0-34.0)
S.G.P.T. (ALT)	25	IU/L	(5.0-40.0)
GAMMA GT	22	U/L	(9-45)
ALKALINE PHOSPHATASE	138	U/L	(80-200)
URIC ACID	5.8	mg/dl.	(4.4-7.2)
SERUM CHOLESTEROL	182	mg/dl.	(150-200)
HDL CHOLESTEROL	44	mg/dl.	(30-63)
S. TRIGLYCERIDES	132	mg/dl.	(60-160)
LDL	115	mg/dl.	(UPTO-150)
VLDL	28	mg/dl.	(23-45)
SERUM CREATININE	0.74	mg%	(0.6-1.2)
BUN	13	mg/dl	(02-18)

8595347044

irinediagnostic@gmail.com

DD-23 KALKAJI DELHI :- 110019



DR. SHILPI GUPTA  
M.B.B.S.MD(Path) 64715  
Consultant Pathologist



# irine diagnostic

healthpartner

S. No. : 15/NOV11  
Name : MR RAJENDRA SINGH NEGI  
Ref. by : LIFE INSURANCE CORPORATION  
Date : 15-11-2024  
AGE : 52Years  
SEX : MALE

Test	H A E M A T O L O G Y		
	Result	Units	Normal Range
Hemoglobin	14.5	gm%	12-16
Total Leucocytes Count {TLC}	7200	/cumm	4000-11000
Differential Leucocytes Count [D.L.C]			
Neutrophils	58	%	40-75
Lymphocytes	32	%	20-45
Eosinophils	05	%	01-06
Monocytes	05	%	02-10
Basophills	00	%	00-01
Erythrocyte Sedimentation Rate {ESR}	13	mm/1Hr	00-15
Red Blood Cell [RBC]	5.5	mill.	M-4.6-6.5 F-3.9-5.6
Packed Cell Value [PCV]	42.7	%	37-54
Mean Cell Value [MCV]	83.5	fl	76-96
Mean Cell Hemoglobin [MCH]	31.2	pg	27-32
Mean Cell Hemoglobin Conc. [MCHC]	32.7	%	30-35
Platelet count	2.56	Lakhs	1.5-4.5



*[Signature]*

DR. SHILPI GUPTA  
M.B.B.S.MD(Path) 64715  
Consultant Pathologist

8595347044

irinediagnostic@gmail.com



DD-28 KALKAJI DELHI :- 110019



# irine diagnostic

healthpartner

S. No. : 15/NOV11  
Name : MR RAJENDRA SINGH NEGI  
Ref. by : LIFE INSURANCE CORPORATION  
Date : 15-11-2024  
AGE : 52Years  
SEX : MALE

## Cotinine

Test

Result

Cotinine

NEGATIVE

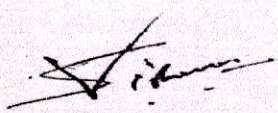

  
DR. SHILPI GUPTA  
M.B.B.S.MD(Path) 64715  
Consultant Pathologist

8595347044

irinediagnostic@gmail.com

DD-23 KALKAJI DELHI :- 110019



# irine diagnostic

healthpartner

S. No. : 15/NOV11  
Name : MR RAJENDRA SINGH NEGI  
Ref. by : LIFE INSURANCE CORPORATION  
Date : 15-11-2024  
AGE : 52Years  
SEX : MALE

## H A E M A T O L O G Y

Test	Result	Units
Glycosylated Haemoglobin (HbA1c)	5.3	%

### INTERPRETATION

Normal	:	4.4 - 6.7
Goal	:	6.7 - 7.3
Good Diabetic Control	:	7.3 - 9.1
Action Suggested	:	> 9.1

Note:- Glycosylated Hemoglobin is a specific component of HBA1C and is the blood glucose bound to it. This test is an index of carbohydrate in balance during the proceeding two Months. The estimation is of greater importance for specific group of patient. This result are not affected by time, meal intake exercise, diabetic drugs, emotional Stress etc. HbA1c should be routinely monitored ideally at least every 3 months.

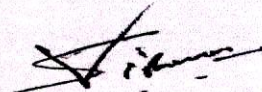

  
DR. SHILPI GUPTA  
M.B.B.S.MD(Path) 64715  
Consultant Pathologist

8595347044

irinediagnostic@gmail.com

DD-28 KALKAJI DELHI :- 110019



# irine diagnostic

healthpartner

S. No. : 15/NOV11  
Name : MR RAJENDRA SINGH NEGI  
Ref. by : LIFE INSURANCE CORPORATION  
Date : 15-11-2024  
AGE : 52Years  
SEX : MALE

## S E R O L O G Y

\*\*Test Name : Human Immunodeficiency  
HIV I & II (ELISA METHOD)

Result : "Non-Reactive"

Normal-Range : "Non-Reactive"

\*\*Test Name : Hepatitis B Surface  
Antigen {HbsAg}

Result : "Non-Reactive"

Normal-Range : "Non-Reactive"

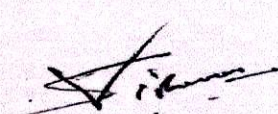

  
DR. SHILPI GUPTA  
M.B.B.S.MD(Path) 64715  
Consultant Pathologist

8595347044

irinediagnostic@gmail.com

DD-28 KALKAJI DELHI :- 110019



# irine diagnostic

healthpartner

S. No. : 15/NOV11  
Name : MR RAJENDRA SINGH NEGI  
Ref. by : LIFE INSURANCE CORPORATION  
Date : 15-11-2024  
AGE : 52Years  
SEX : MALE

## URINE EXAMINATION

### PHYSICAL EXAMINATION

COLOUR	YELLOW
REACTION	ACIDIC
APPEARANCE	CLEAR
ALBUMIN	NIL
SUGAR	NIL
SPECIFIC GRAVITY	1.016

### CHEMICAL EXAMINATION

ALBUMIN	NIL
SUGAR	NIL
ACETONE	NIL
BLOOD	NIL
BILE SALT	NIL
BILE PIGMENT	NIL
UROBILINOGEN	NIL

### MICROSCOPIC EXAMINATION

PUS CELLS	1-2/HPF
EPITHELIAL CELLS	2-4/HPF
RBC	NIL /HPF
BACTERIA	NIL
CASTS	NIL
CRYSTALS	NIL
OTHERS	NIL

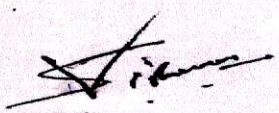

  
DR. SHILPI GUPTA  
M.B.B.S.MD(Path) 64715  
Consultant Pathologist

8595347044

irinediagnostic@gmail.com

DD-23 KALKAJI DELHI :- 110019



ANNEXURE II - 2  
LIFE INSURANCE CORPORATION OF INDIA

COMPUTERISED TREADMILL TEST

Form No. LIC03 - 003

Zone Division Branch

Proposal No. 5604

Agent/D.O. Code: Introduced by: (name & signature)

Full Name of Life to be assured: RAJENDRA SINGH NEGI

Age/Sex: 52 Y/M

DECLARATION

I hereby declare that the foregoing answers are given by me after fully understanding the questions. They are true and complete and no information has been withheld. I do agree that these will form part of the proposal dated \_\_\_\_\_ given by me to LIC of India.

Witness

Signature or Thumb Impression of L.A.

*Note : Cardiologist is requested to explain following questions to L.A. and to note the answers thereof.*

1. Have you ever had chest pain, palpitation, breathlessness at rest or exertion? Y/N
2. Are you suffering from heart disease, diabetes, high or low Blood Pressure or kidney disease? Y/N
3. Have you ever had Chest X'Ray, ECG, Blood Sugar, Cholesterol or any other test done? Y/N

*If the answer/s to any/all above questions 'Yes', submit all relevant papers with this form.*

Dated at on the day of 15/11/2024 200

Dr. RAINAKHAN  
MBBS, DMRD  
Reg. No. 25508

Signature of L.A.

Signature of the Cardiologist  
Name & Address  
Qualification  
Code No.





## COMPUTERISED TREADMILL TEST

- (a) Pre-test :   Supine  
                  Standing  
                  Hyperventilation
- (b) Exercise:   Stage I        )  
                  Stage II       )  
                  Stage III       )  
                  ... peak exercise
- (c) Recovery:   Recovery  
                  Recovery  
                  Recovery
- 3 minutes each

### Reporting Pattern

Phase Name	Stage Name	Time in Stage	Speed (mph)	Grade (%)	Workload (METS)	HR (bpm)	BP (mmHg)	RPP
PRETEST	SUPINE							
	SITTING							
	STANDING							
	HYPERVENTILATION							
	WARM UP							
EXERCISE	STAGE 1							
	STAGE 2							
	STAGE 3							
	PEAK EXERCISE							
RECOVERY	RECOVERY							
	RECOVERY							
	RECOVERY							

The protocol used - BRUCE

Total Exercise Time - 152

Maximum Blood Pressure - 144/90

Maximum Workload - 7.34

Maximum heart rate 152

Maximum predicted heart rate 168 %

Reason for termination -

**Dr. RAINA KHAN**  
MBBS, DMRD  
Reg. No. 25508

Comments: *NEGATIVE FOR PROVOCABLE MYOCARDIAL ISCHEMIA*

Signature of the Cardiologist  
Name & Address  
Qualification      Code No.

Each stage should have 12 lead tracing with long lead II. Each lead should contain atleast three complexes. On separate individual paper each stage with relevant observations be recorded.

(Signature of the L.A. to be obtained on the stracings)

*[Handwritten Signature]*





# IRINE DIAGNOSTIC

DD 23 KAL KA JI DELHI 110019

**RAJENDRA SINGH NEGI**  
 ID : 1111001234  
 DATE : 15/11/2024

## TREADMILL TEST REPORT

PROTOCOL : Bruce

AGE/SEX : 52 / M  
 HT/WT : 0 / 0  
 REF. BY : LIFE INSURANCE CORPORATIO

HISTORY :  
 INDICATION :  
 MEDICATION : NIL

PHASE	TOTAL TIME	STAGE TIME	SPEED Km/Hr	GRADE %	H. R. bpm	B. P. mmHg	RPP x100	ST LEVEL (MM)		METS
								II	V1	
SUPINE					92	124 / 80	114	1.2	1	1
HYPERTENT		0:5			96	124 / 80	119	1.3	1	1.2
VALSALVA					96	124 / 80	119	1.4	0.9	1.2
STANDING					102	124 / 80	126	1.4	0.6	1.3
Stage 1	2:55	2:55	2.7	10	124	134 / 86	166	1	0.4	1
Stage 2	5:55	2:55	4	12	138	144 / 90	198	0.6	0.4	0.8
PK-EXERCISE	6:15	0:15	5.4	14	152	144 / 90	218	0.7	0.3	0.8
RECOVERY	7:23	0:59			118	144 / 90	169	0.8	0.7	1.2
RECOVERY	9:19	2:55			104	140 / 86	145	0.6	0.7	0.6
RECOVERY	12:19	5:55			105	130 / 80	136	0.8	0.3	0.9

### RESULTS

EXERCISE DURATION : 6:15  
 MAX HEART RATE : 152 bpm  
 MAX BLOOD PRESSURE : 144 / 90 mm Hg  
 REASON OF TERMINATION : Achieved THR,  
 : Normal,  
 : None,  
 : Normal Chronotropic Response,

MAX WORK LOAD : 7.34 METS

BP RESPONSE : Normal,  
 ARRYTHMIA : None,  
 H. R. RESPONSE : Normal Chronotropic Response,

### IMPRESSIONS

Negative for Provocable myocardial ischemia,

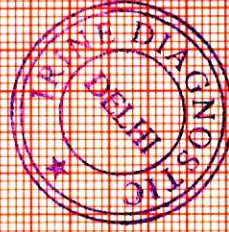

*Dr. Raina Khatun*  
 Dr. RAJENDRA SINGH NEGI  
 Reg No. 25506

Technician :



# IRINE DIAGNOSTIC

RAJENDRA SINGH NEGI  
I.D. 1111001234  
Age 52/M  
Date 15/11/2024

RATE 92bpm  
B.P. 124/80

PRETEST  
SUPINE

ST @ 10mm/mV  
80ms PostJ

RAW ECG

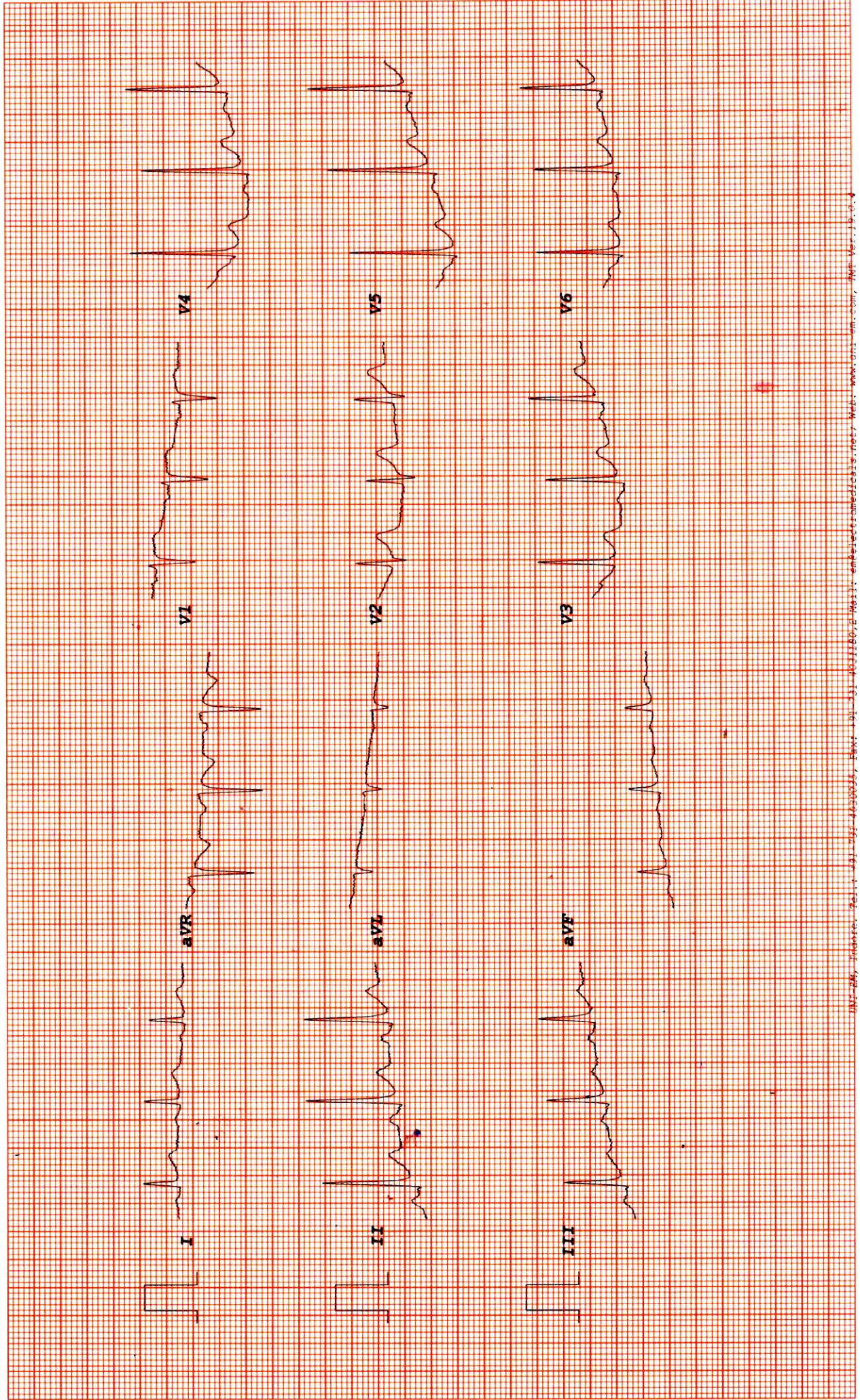







# IRINE DIAGNOSTIC

RAJENDRA SINGH NEGI  
 I.D. 1111001234  
 Age 52/M  
 Date 15/11/2024

RATE 96bpm  
 B.P. 124/80

PRETEST  
 VALSAIVA

ST @ 10mm/mV  
 80ms PostJ

LINKED MEDIAN

Mag. X 2

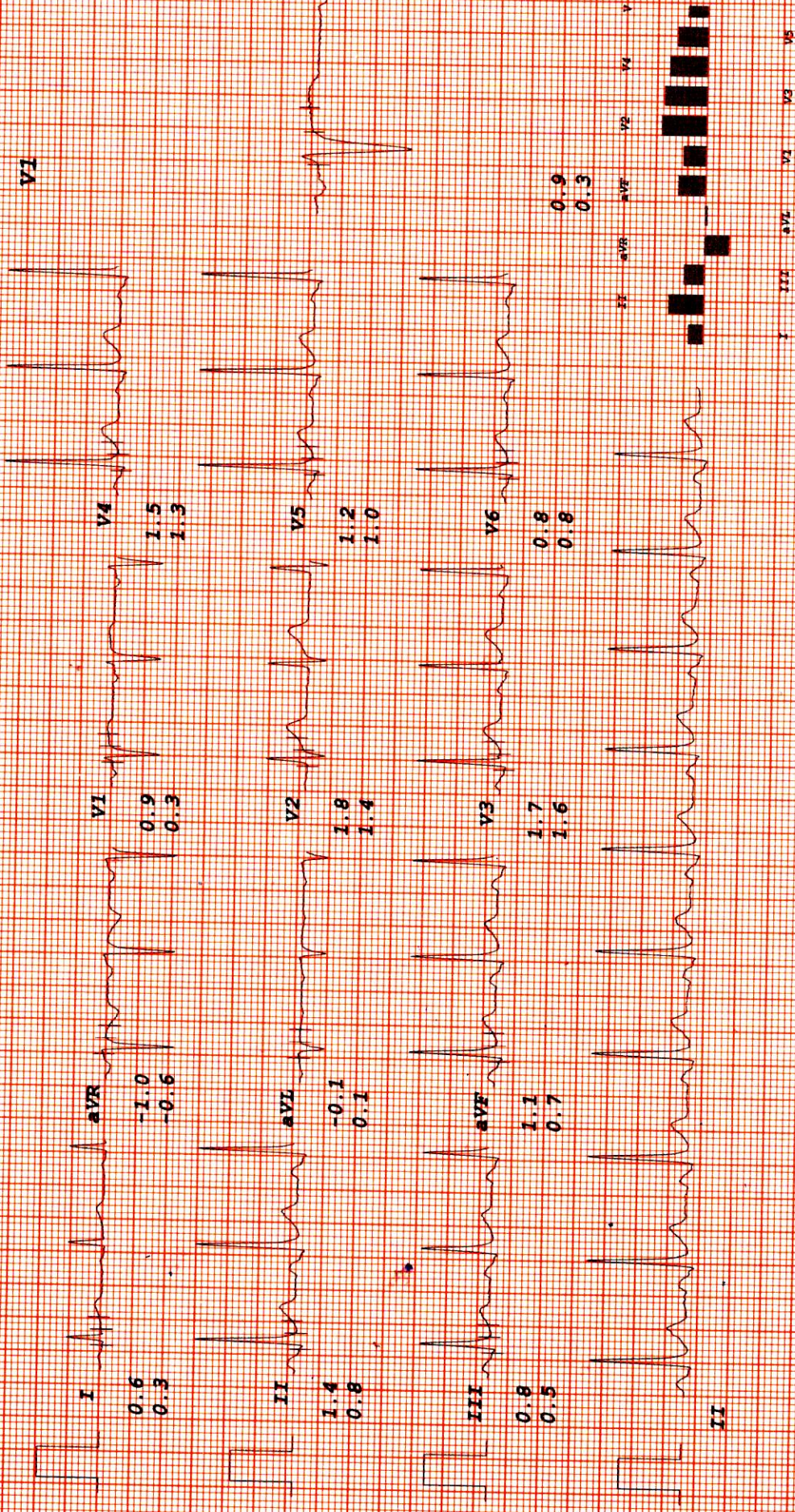



# IRINE DIAGNOSTIC

RAJENDRA SINGH NEGI  
I.D. 1111001234  
Age 52/M  
Date 15/11/2024

RATE 102bpm  
B.P. 124/80

PRETEST  
STANDING

ST @ 10mm/mV  
80ms PostJ

LINKED MEDIAN

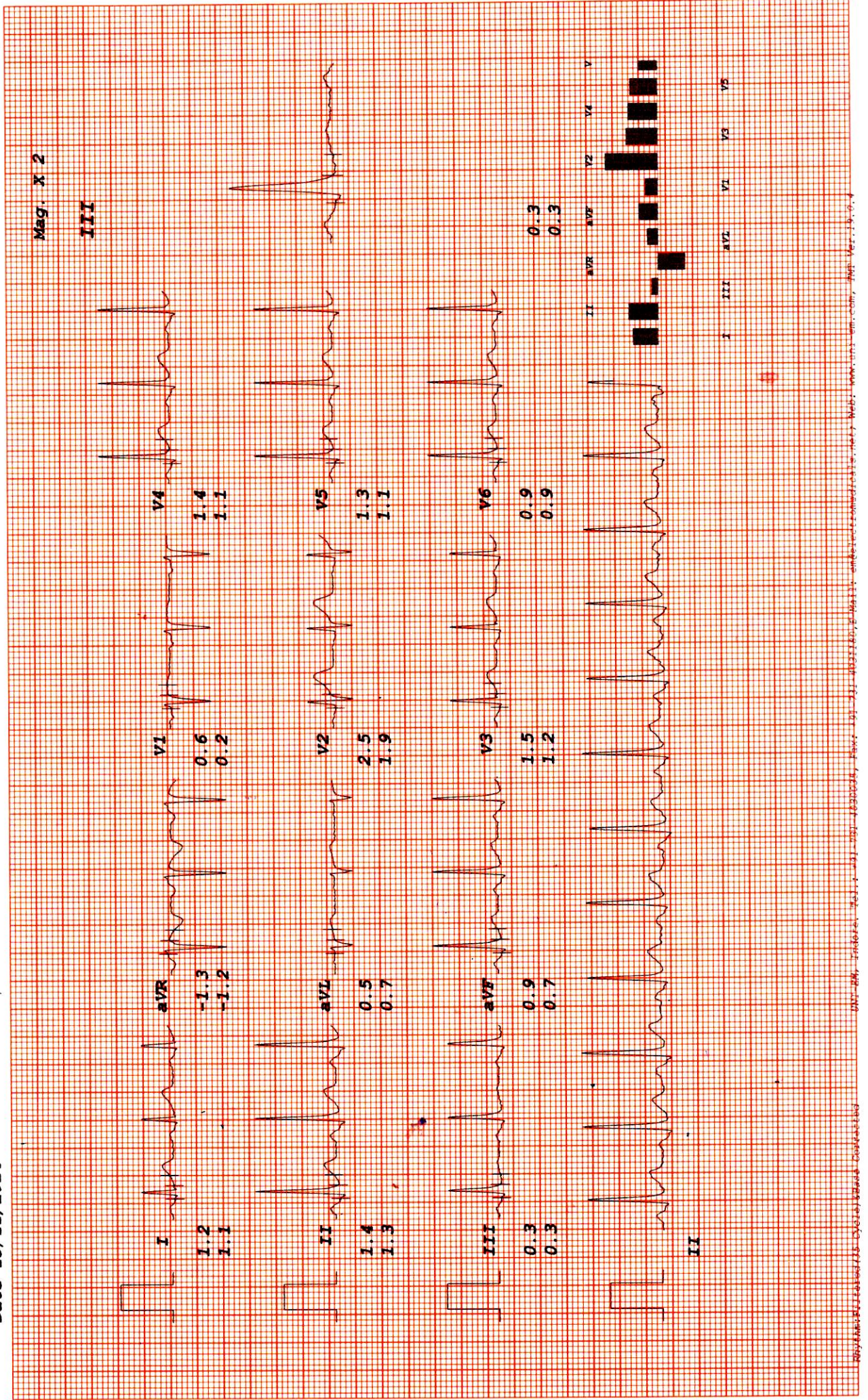











# IRINE DIAGNOSTIC

RAJENDRA SINGH NEGI  
 I.D. 1111001234  
 Age 52/M  
 Date 15/11/2024

RATE 152bpm  
 B.P. 144/90

Bruce  
 PK-EXERCISE  
 TOTAL TIME 6:15  
 PHASE TIME 0:15

ST @ 10mm/mV  
 80ms PostJ  
 Speed 5.4 km/hr  
 SLOPE 14 %

LINKED MEDIAN

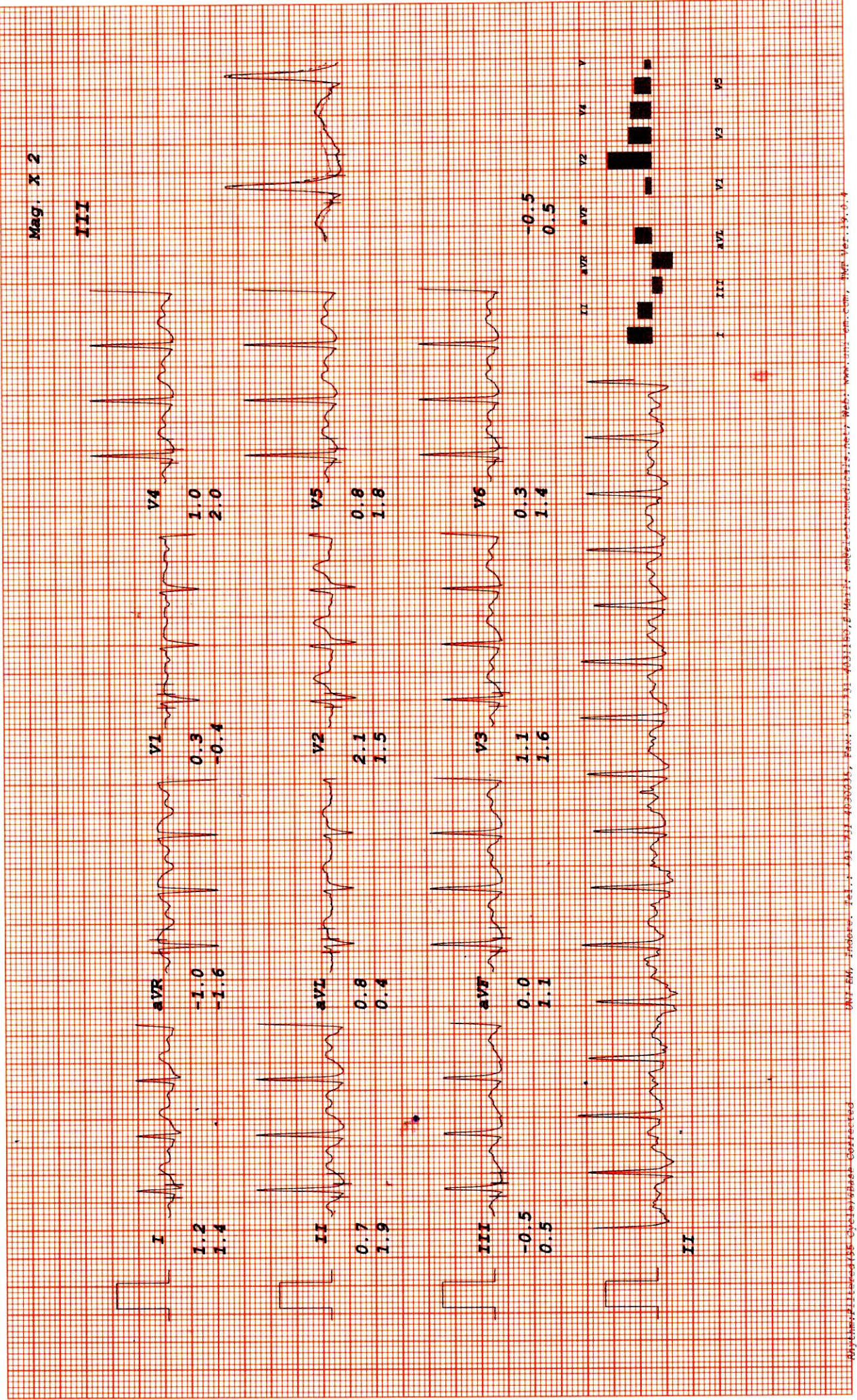







# IRINE DIAGNOSTIC

RAJENDRA SINGH NEGI  
 I.D. 1111001234  
 Age 52/M  
 Date 15/11/2024

RATE 104bpm  
 B.P. 140/86

Bruce  
 RECOVERY  
 TOTAL TIME 9:19  
 PHASE TIME 2:55

ST @ 10mm/mv  
 80ms PostJ

LINKED MEDIAN

Mag. X 2

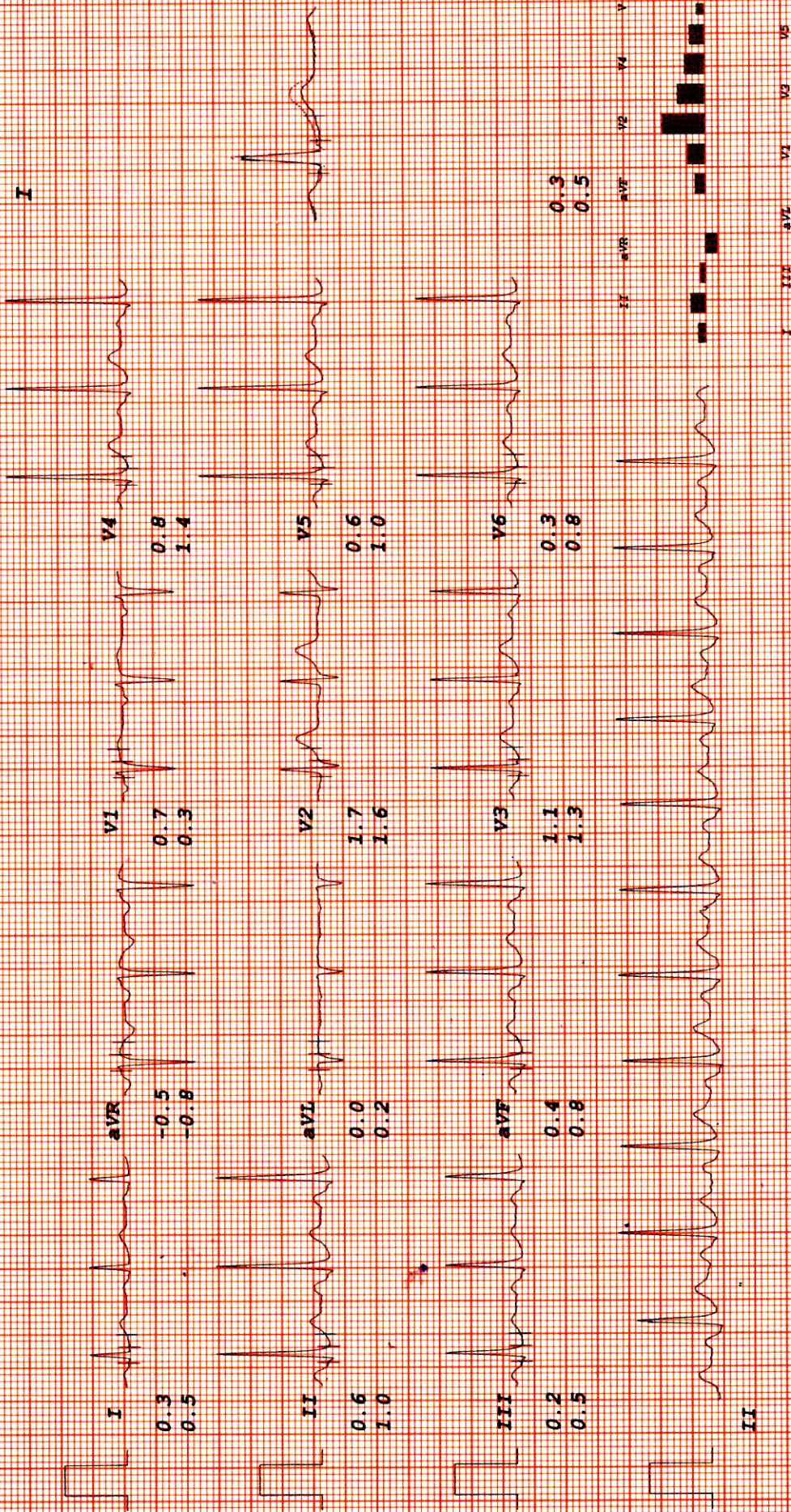



# IRINE DIAGNOSTIC

RAJENDRA SINGH NEGI  
 I.D. 1111001234  
 Age 52/M  
 Date 15/11/2024

BRUCE  
 RECOVERY  
 RATE 105bpm  
 B.P. 130/80

TOTAL TIME 12:19  
 PHASE TIME 5:55

ST @ 10mm/mv  
 80ms PostJ

LINKED MEDIAN

