

Government of India

भारतीय विशिष्ट पहचान प्राधिकरण
Unique Identification Authority of India

नामांकन क्रम/ Enrolment No.: 2091/87021/01635

To
Vijay Singh
Vijay Singh
S/O: Ram Pratap Singh
ward no.24
charan ki dhani, parasrampura
Parasrampura
Jhunjhunun Rajasthan - 333308
9660918326

Signature Not Verified

Digitally signed by
UNIQUE IDENTIFICATION
AUTHORITY OF INDIA GS
Date: 2022.09.28 16:44:09
UTC

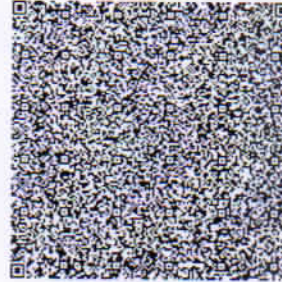

आपका आधार क्रमांक / Your Aadhaar No. :

2968 5155 4776

VID : 9135 7772 0726 2419

मेरा आधार, मेरी पहचान



भारत सरकार
Government of India



Issue Date: 27/10/2012



Vijay Singh
Vijay Singh
जन्म तिथि/DOB: 20/05/1992
पुरुष/ MALE

2968 5155 4776

VID : 9135 7772 0726 2419

मेरा आधार, मेरी पहचान

Handwritten signature

9660918326

Handwritten signature
Rajasthani Diagnostic &
Medical Research Centre
Jhunjhunu





RAJASTHANI DIAGNOSTIC & MR CENTRE

FULLY COMPUTERISED PATHOLOGY LABORATORY

MRI

CT SCAN

TMT

SONOGRAPHY

X-RAY

ECG

MAMOGRAPHY

NAME	VIJAY SINGH	AGE-	SEX: M
REF/BY:	BOB HEALTH CHECKUP	DATE	16-Nov-24

ULTRASONOGRAPHY WHOLE ABDOMEN

Liver: is normal in size, shape and echotexture. No IHBR dilatation is seen. No focal mass seen. Portal vein and hepatic veins are normal in diameter. Common bile duct is normal in diameter and lumen is clear.

Gall bladder: is normal in size shape, location and with echo free lumen. Wall thickness is normal. No echogenic shadow suggestive of calculus is seen. No focal mass or lesion is seen.

Pancreas: is normal in size, shape and echotexture. No focal mass or lesion is detected. Pancreatic duct is not dilated.

Rt. Kidney: is normal in size, shape, position and echotexture. Corticomedullary differentiation is well maintained. No evidence of definite hydronephrosis is seen. 4 mm calculus seen in middle calyx.

Lt. Kidney: is normal in size, shape, position and echotexture. Corticomedullary differentiation is well maintained. No evidence of definite calculus/ hydronephrosis is seen.

Spleen: is normal in size, regular in shape and echo texture. No focal lesion is seen. Splenic vessels are normal.

Urinary Bladder: is well distended. Outline of bladder is regular. Wall thickness is normal. No focal mass is seen. No echogenic shadow suggestive of calculus is seen.

Prostate: is normal in size, regular in shape and outline. Capsule is intact.

No evidence of ascites is seen. No significant Lymphadenopathy is seen. No obvious bowel pathology is seen. Retroperitoneum including aorta, IVC are unremarkable.

IMPRESSION:

- ❖ Right renal calculus.

Advised: clinicopathological correlation

DR. ANUSHA MAHALAWAT
MD RADIODIAGNOSIS

Dr. Anusha Mahalawat
MD (Radiodiagnosis)
(RMC. 38742/25457)



आपातकालीन सेवाएं

THIS REPORT IS NOT VALID FOR MEDICO LEGAL PURPOSE



B-110, Indra Nagar, Jhunjhunu (Raj.) Ph. No. 01592-294977



RAJASTHANI DIAGNOSTIC & MR CENTRE

FULLY COMPUTERISED PATHOLOGY LABORATORY

MRI

CT SCAN

TMT

SONOGRAPHY

X-RAY

ECG

MAMOGRAPHY

Patient ID		Patient Name	VIJAY SINGH
Age	32 Yrs	Date	16-Nov-24
Gender	MALE	Ref Doctor	SELF

CHEST X RAY (PA VIEW)

OBSERVATION:

Both lung fields appear clear.

Both costo-phrenic angles appear clear.

Cardiothoracic ratio is normal.

Both domes of diaphragm appear normal.

Thoracic soft tissue and skeletal system appear unremarkable.

IMPRESSION:

➤ No Significant abnormality is noted.

ADVICE: Please Correlate Clinically.

This Report is not valid for any medico legal purpose. This report is prepared on the basis of digital DICOM images transmitted via internet without identification of patient, not on the films or plates provided to the patient.

DR. BALAJI BALIRAM KALE
MBBS, DMRD, DNB (Radiodiagnosis)
Registration number - 2015063398

Disclaimer: - It is an online interpretation of medical imaging based on clinical data. All modern machines/procedures have their own limitation. If there is any clinical discrepancy, this investigation may be repeated or reassessed by other tests. Patient's identification in online reporting is not established, so in no way can this report be utilized for any medico legal purpose. In case of any discrepancy due to typing error or machinery error please get it rectified immediately*.



आपातकालीन सेवाएं

THIS REPORT IS NOT VALID FOR MEDICO LEGAL PURPOSE



B-110, Indra Nagar, Jhunjhunu (Raj.) Ph. No. 01592-294977

Vijay Singh
ID: (22E38750)

Visit Centre: 20.05.1992 178 cm Male
32 Years 68.0 kg
Phone Number: 9660918326

16.11.2024 11:03:25
RAJASTHANI DIAGNOSTIC CENTRE
Indra nagar
Jhunjhunu

Location:
Room:
Order Number:
Indication:
Medication 1:
Medication 2:
Medication 3:

QRS	84 ms
QT / QTcBaz	370 / 372 ms
PR	160 ms
P	98 ms
RR / PP	986 / 983 ms
P / QRS / T	80 / 68 / 65 degrees

Normal sinus rhythm
Normal ECG

Technician:
Ordering Ph:
Referring Ph:
Attending Ph:

61 bpm
-- / -- mmHg

Rajasthan Diagnostic &
Medical Research Centre
Jhunjhunu

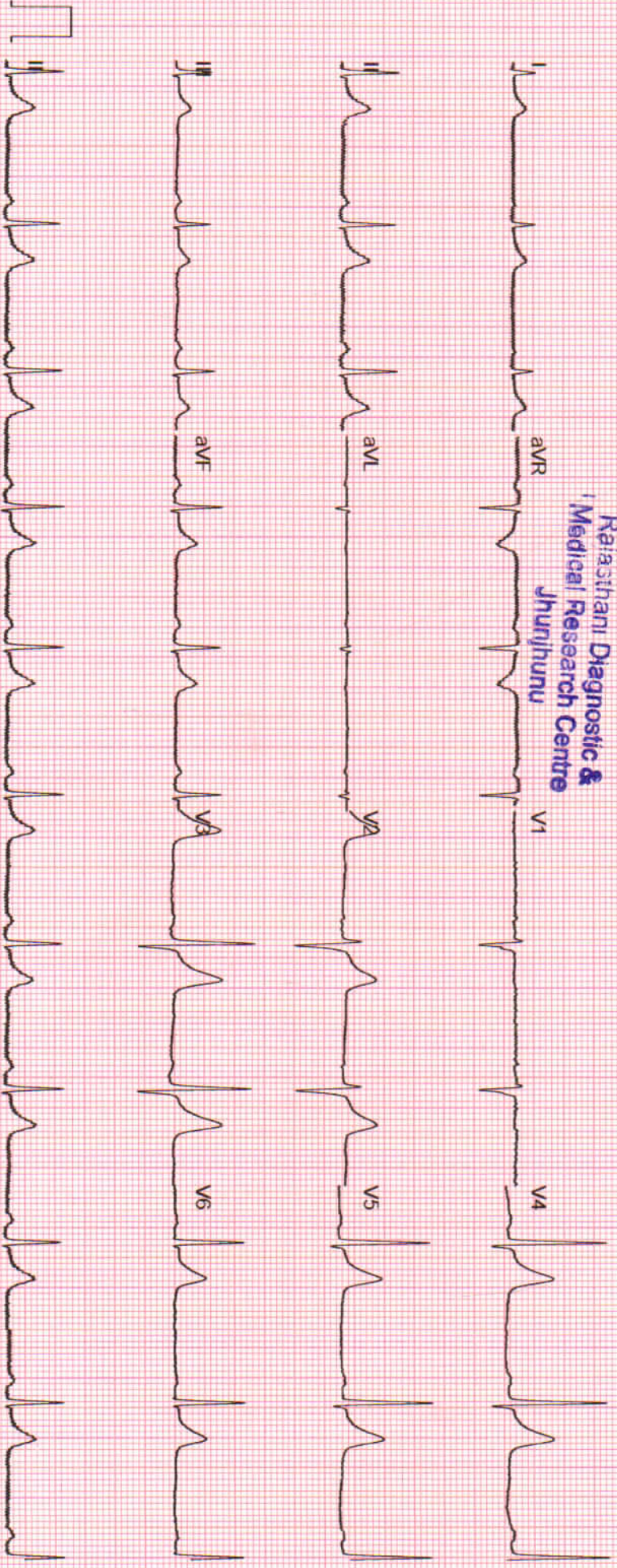

Unconfirmed

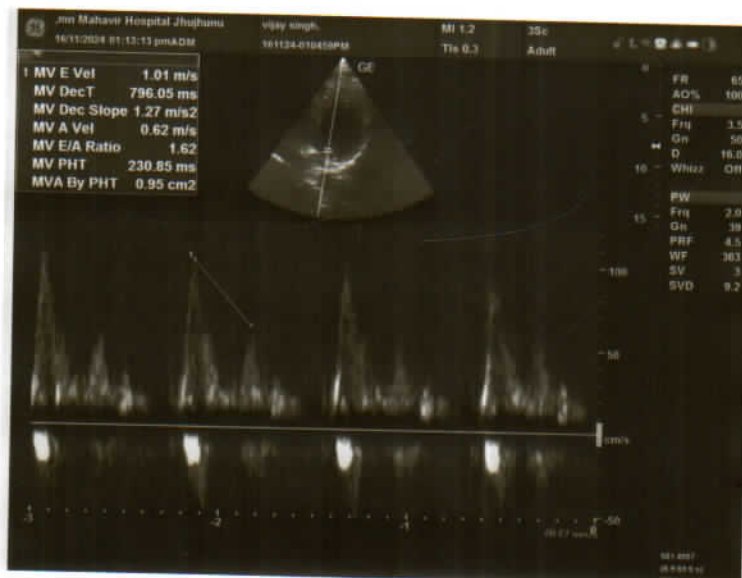
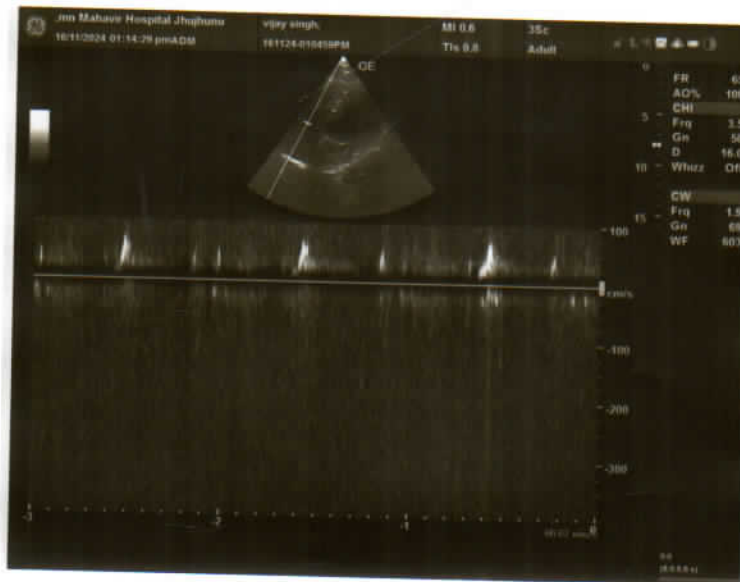
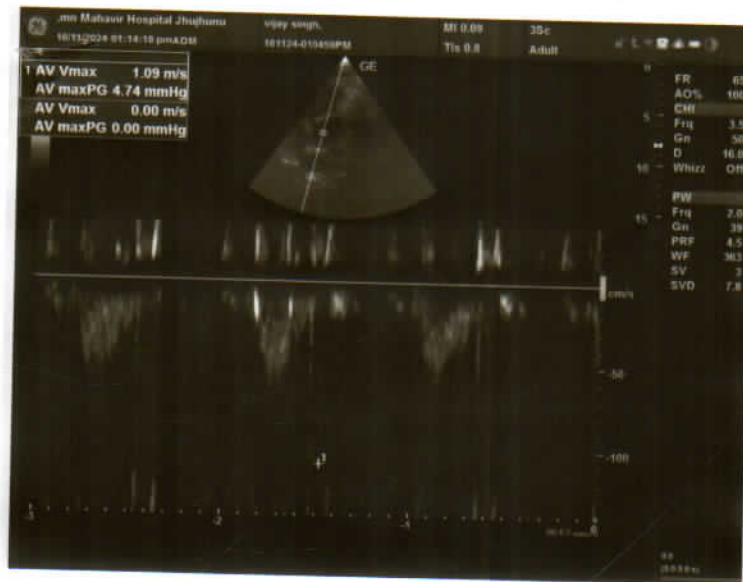



Name	:VIJAY SINGH	Father/Husband	:RAM PRATAP SINGH	IPD/OPD status	:OPD
Age/Sex	:32 Y/Male	Reg. No.	:OutSide	Catagory	:CASH
Consultant	:M. S. MEEL	Accession No.	:20241116023	Bed No.	:-
		BILL.NO	:2403160825	Date	:16/11/2024 11:57:27 AM

TRANSTHORACIC ECHO-DOPPLER TEST REPORT

MITRAL VALVE-

Morphology AML-Normal/Thickening/Calcification/Flutter/Restricted mobility/SAM/Doming.

PML-Normal/Thickening/Calcification/Prolapse/Fixed/Restricted Mobility/Flutter.

Doppler- Normal/Abnormal

Mitral E/A Velocity= 101/62 (cm/sec).

Mitral Regurgitation

Absent/Trace/Mild/Moderate/Severe.

Mitral Stenosis

Absent/Present.

TRICUSPID VALVE-

Morphology -Normal/Atresia/Thickening/Calcification/Prolapse/Doming.

Doppler- Normal/Abnormal

Tricuspid Regurgitation

Absent/Trace/Mild/Moderate/Severe.

Tricuspid Stenosis

Absent/Present.

PULMONARY VALVE-

Morphology -Normal/Atresia/Thickening/Doming/Vegetation.

Doppler- Normal/Abnormal

Pulmonary Velocity = 79 (cm/sec)

Pulmonary Regurgitation

Absent/Trace/Mild/Moderate/Severe.

Pulmonary Stenosis

Absent/Present.

AORTIC VALVE-

Morphology -Normal/Thickening/Calcification/Flutter/Sclerosis/Doming.

No of Cusps- 1/2/3.

Doppler- Normal/Abnormal

Aortic Velocity = 109 (cm/sec)

Aortic Regurgitation

Absent/Trace/Mild/Moderate/Severe.

Aortic Stenosis

Absent/Present.

Aorta = 2.6cm (2.0 – 3.7cm)

Left Atrium = 4.5 cm (1.9 – 4.0 cm)

LV measurement

Diastole

Systole

IVS

1.3 cm (0.6-1.1cm)

1.5 cm

LVID

5.4 cm (3.7-5.6cm)

3.5 cm (2.2 – 4.0 cm)

LVPW

1.6 cm (0.6-1.1cm)

1.9 cm

LV

Normal/Enlarged/Clear/Thrombus/Hypertrophy.

Contraction Normal/Reduced.

Regional wall motion abnormality : Present/Absent.

LA Normal/Enlarged/Clear/Thrombus.

RA Normal/Enlarged/Clear/Thrombus.

RV Normal/Enlarged/Clear/Thrombus.



This report is not valid for medico-legal purposes.

No Part of this report should be reproduced for any purpose

(कृपया अपनी पुरानी रिपोर्ट साथ लावें)

यह रिपोर्ट केवल चिकित्सा व कानून के उद्देश्य के लिए है।
इसकी प्रतिलिपि 104 टोल फ्री सेवा पर की जा सकती है।

MAHAVIR HOSPITAL

Health & Hygiene

D-15, Indira Nagar, Subhash Marg, JHUNJHUNU (Raj.)



Tel. : 01592-232361
9680960962

MAHAVIR HOSPITAL

COMMENTS & SUMMARY-

ECHO window-Good/Fair/Poor.

No regional wall motion abnormality seen, LVEF=55%.

Mild left ventricular hypertrophy seen.

Mild MR, trace TR, no PAH.

Normal systolic function.

Normal diastolic function.

No I/C clot/vegetation.

Intact IAS/IVS & No CoA, no pericardial effusion.

Dr M S Meel
MD Medicine
Senior Physician

Dr Pallavi Choudhary
MD Paediatrics
Consultant



This report is not valid for medico-legal purposes.

No Part of this report should be reproduced for any purpose

(कृपया अपनी पुरानी रिपोर्ट साथ लावें)



भूषण लिपि परीक्षण करना व कानूनी दायरता में जवाब दे
इसकी शिकायत 104 टोल फ्री सेवा पर की जा सकती है



RAJASTHANI DIAGNOSTIC & MRI CENTRE



FULLY COMPUTERISED PATHOLOGY LABORATORY

MRI CT SCAN TMT SONOGRAPHY X-RAY ECG MAMOGRAPHY

NABL CERTIFICATE NO. MC-5346

Hematology Analysis Report

First Name: VIJAY SINGH
Last Name:
Gender: Male
Age: 32 Year

Sample Type:
Department:
Med Rec. No.:

Sample ID: 8
Test Time: 16/11/2024 11:15
Diagnosis:

Parameter	Result	Ref. Range	Unit
1 WBC	4.35	4.00-10.00	10 ³ /uL
2 Neu%	48.0 L	50.0-70.0	%
3 Lym%	38.8	20.0-40.0	%
4 Mon%	10.7	3.0-12.0	%
5 Eos%	2.0	0.5-5.0	%
6 Bas%	0.5	0.0-1.0	%
7 Neu#	2.08	2.00-7.00	10 ³ /uL
8 Lym#	1.69	0.80-4.00	10 ³ /uL
9 Mon#	0.47	0.12-1.20	10 ³ /uL
10 Eos#	0.09	0.02-0.50	10 ³ /uL
11 Bas#	0.02	0.00-0.10	10 ³ /uL
12 RBC	4.61	3.50-5.50	10 ⁶ /uL
13 HGB	11.1	11.0-16.0	g/dL
14 HCT	38.2	37.0-54.0	%
15 MCV	82.8	80.0-100.0	fL
16 MCH	24.1 L	27.0-34.0	pg
17 MCHC	29.1 L	32.0-36.0	g/dL
18 RDW-CV	13.0	11.0-16.0	%
19 RDW-SD	44.1	35.0-56.0	fL
20 PLT	183	100-300	10 ³ /uL
21 MPV	9.8	6.5-12.0	fL
22 PDW	12.5	9.0-17.0	fL
23 PCT	0.179	0.108-0.282	%
24 P-LCR	35.0	11.0-45.0	%
25 P-LCC	64	30-90	10 ³ /uL

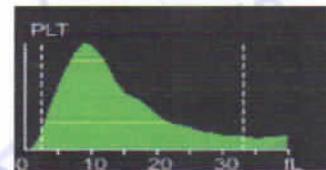
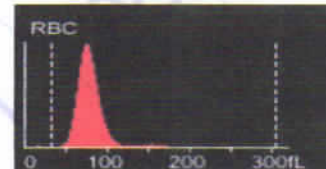

Dr. Mamta Khuteta
M.D. (Path.)
RMC No. : 4720/16260

Submitter: Operator: admin Approver:
Draw Time: 16/11/2024 11:14 Received Time: 16/11/2024 11:14 Validated Time:
Report Time: 17/11/2024 12:48 Remarks:

*The Report is responsible for this sample only. If you have any questions, please contact us in 24 hours



THIS REPORT IS NOT VALID FOR MEDICO LEGAL PURPOSE



B-110, Indra Nagar, Jhunjhunu (Raj.) Ph. No. 01592-294977



RAJASTHANI DIAGNOSTIC & MRI CENTRE



FULLY COMPUTERISED PATHOLOGY LABORATORY

MRI CT SCAN TMT SONOGRAPHY X-RAY ECG MAMOGRAPHY

NABL CERTIFICATE NO. MC-5346

Patient Name: **VIJAY SINGH**
Sr. No. : 15745
Patient ID No.: 11830
Age : 32 Gender : MALE
Ref. By Dr : MEDI-WHEEL HEALTH CHECKUP



Registered on : 16-11-2024 11:10 AM
Collected On : 16-11-2024 11:10 AM
Received On : 16-11-2024 11:10 AM
Reported On : 17-11-2024 12:51 PM
Bar Code
LIS Number 7 8 4 7

LIPID PROFILE COMPLETE

Test Name	Observed Values	Units	Reference Intervals
Cholesterol (Method : CHOD-PAP)	179.00	mg/dL	Adults- Desirable: <200 Borderline: 200-239 High: >239 Children- Desirable: <170 Borderline: 170-199 High: >199
HDL Cholesterol	48.06	mg/dL	35--88
Triglycerides (Method : GPO)	119.00	mg/dL	Recommended triglycerides levels for adults: Normal: <161 High: 161-199 Hypertriglycerdemic: 200-499 Very high:>499
LDL Cholesterol	107.14	mg/dL	0--150
VLDL Cholesterol	23.80	mg/dL	0--35
TC/HDL Cholestrol Ratio	3.72	Ratio	2.5--5
LDL/HDL Ratio	2.23	Ratio	1.5--3.5

HAEMATOLOGY

Test Name	Observed Values	Units	Reference Intervals
ESR (Erythrocyte Sedimentation Rate)	10	mm/hr	20
BLOOD GROUPING (ABO & Rh)	B+ Positive		

Ashish Sethi

Dr. Ashish Sethi
Consultant Biochemist



PATHOLOGIST

Manoj Khule

Dr. Manoj Khule
M.D. (Path)

DMC No. 1470715000



PATHOLOGIST

This Reports is Not Valid For Medico Legal Purposes. * Identification and name of person is not our responsibility.

No part of this report should be reproduced or transmitted in any form or by any means, electronic, mechanical, photocopying, recording, or by any information storage and retrieval system, without the prior written permission of the Rajasthani Diagnostic & Medical Research Centre. Age, sex effect of drug and other relevant factor.

B-110, Indra Nagar, Jhunjhunu (Raj.) Ph. No. 01592-294977



RAJASTHANI DIAGNOSTIC & MRI CENTRE



FULLY COMPUTERISED PATHOLOGY LABORATORY

MRI CT SCAN TMT SONOGRAPHY X-RAY ECG MAMOGRAPHY

NABL CERTIFICATE NO.
MC-5346

Patient Name: **VIJAY SINGH**
Sr. No. : 15745
Patient ID No.: 11830
Age : 32 Gender : MALE
Ref. By Dr : MEDI-WHEEL HEALTH CHECKUP



Registered on : 16-11-2024 11:10 AM
Collected On : 16-11-2024 11:10 AM
Received On : 16-11-2024 11:10 AM
Reported On : 17-11-2024 12:51 PM
Bar Code
LIS Number 7 8 4 7

HAEMATOLOGY

HbA1c(Glycosylated hemoglobin)

Test Name	Observed Values	Units	Reference Intervals
HbA1c(Glycosylated hemoglobin)	5.60	%	< 6.50 Non-Diabetic 6.50 - 7.00 Very Good Control 7.10 - 8.00 Adequate Control 8.10 - 9.00 Suboptimal Control 9.10 - 10.00 Diabetic Poor Control > 10.00 Very Poor Control
eAG (Estimated Average Glucose)	114.02	mg/dL	
eAG (Estimated Average Glucose)	6.33	mmol/L	

Method : Fluorescence Immunoassay Technology

Sample Type : EDTA Blood

Test Performed by:-

Fully Automated (EM 200) ERBA MANNHEIM.

Remarks :

Glycosylated Hemoglobin Testing is Recommended for both (a) Checking Blood Sugar Control in People who might be Pre-Diabetic. (b) Monitoring Blood Sugar Control in patients in more elevated levels, termed Diabetes Mellitus. The American Diabetic Association suggests that the Glycosylated Hemoglobin Test be Performed atleast Two Times in Year in Patients with Diabetes that are meeting Treatment Goals (and That have stable glycemic Control) and Quarterly in Patients with Diabetes whos therapy has changed or that are not meeting Glycemic Goals.

Glycosylated Hemoglobin measurement is not appropriate where there has been change in diet or Treatment within 6 Weeks. Hence people with recent Blood Loss, Hemolytic Anemia, or Genetic Differences in the Hemoglobin Molecule (Hemoglobinopathy) such as Sickle-cell Disease and other Conditions, as well as those that have donated Blood recently, are not suitable for this Test.

Ashish Sethi
Dr. Ashish Sethi
Consultant Biochemist

24/7
EMERGENCY
PATHOLOGIST

Manish Khule
Dr. Manish Khule
MD (Path)
MBBS (1998)
DMC No. 14120/1998

PATHOLOGIST



This Reports is Not Valid For Medico Legal Purposes. * Identification and name of person is not our responsibility.
No part of this report should be reproduced in any form, in any media, for any purpose. Age, sex effect of drug and other relevant factor.



RAJASTHANI DIAGNOSTIC & MRI CENTRE



FULLY COMPUTERISED PATHOLOGY LABORATORY

MRI

CT SCAN

TMT

SONOGRAPHY

X-RAY

EKG

MAMOGRAPHY

NABL CERTIFICATE NO.
MC-5346

Patient Name: **VIJAY SINGH**
Sr. No. : **15745**
Patient ID No.: **11830**
Age : **32** Gender : **MALE**
Ref. By Dr : **MEDI-WHEEL HEALTH CHECKUP**



Registered on : **16-11-2024 11:10 AM**
Collected On : **16-11-2024 11:10 AM**
Received On : **16-11-2024 11:10 AM**
Reported On : **17-11-2024 12:51 PM**
Bar Code 
LIS Number **7 8 4 7**

BIO-CHEMISTRY

Test Name	Observed Values	Units	Reference Intervals
Glucose Fasting (Method: GOD-POD)	89.00	mg/dL	Glucose Fasting Cord: 45-96 New born, 1d: 40 -60 New born, >1d: 50-80 Child: 60-100 Adult: 74-100 >60 Y: 82-115 >90 Y: 75-121
Blood Sugar PP (Method: GOD-POD)	115.00	mg/dL	Glucose 2 h Postparandial: <120

KIDNEY FUNCTION TEST

Test Name	Observed Values	Units	Reference Intervals
Blood Urea (Method: Urease-GLDH)	29.00	mg/dL	Adults Women < 50 years : 13-40 Women > 50 years : 21-43 Men < 50 years : 19-45 Men > 50 years : 18-55 Children 1-3 years : 11-36 4-13 years : 15-36 13-19 years : 18-45
Creatinine (Method: Enzymatic Creatininase)	1.02	mg/dL	0.4--1.40
Calcium	10.56	mg/dL	8.5--11
Uric Acid (Method: Uricase-POD)	4.18	mg/dL	2.4--7.2

Ashish Sethi

Dr. Ashish Sethi
Consultant Biochemist



PATHOLOGIST

Mamta Khute

Dr. Mamta Khute
M.D (Path.)
T.M.C. (Pathology)



PATHOLOGIST

This Report is Not Valid For Medico Legal Purposes. * Identification and name of person is not our responsibility.

No part of this report should be reproduced for any purpose. THIS REPORT IS NOT VALID FOR MEDICO LEGAL PURPOSE. Age, sex effect of drug and other relevant factor.

B-110, Indra Nagar, Jhunjhunu (Raj.) Ph. No. 01592-294977



RAJASTHANI DIAGNOSTIC & MRI CENTRE

FULLY COMPUTERISED PATHOLOGY LABORATORY



MRI CT SCAN TMT SONOGRAPHY X-RAY ECG MAMOGRAPHY

NABL CERTIFICATE NO. MC-5346

Patient Name: **VIJAY SINGH**
Sr. No. : **15745**
Patient ID No.: **11830**
Age : **32** Gender : **MALE**
Ref. By Dr : **MEDI-WHEEL HEALTH CHECKUP**



Registered on : **16-11-2024 11:10 AM**
Collected On : **16-11-2024 11:10 AM**
Received On : **16-11-2024 11:10 AM**
Reported On : **17-11-2024 12:51 PM**
Bar Code 
LIS Number **7 8 4 7**

BIO-CHEMISTRY Liver Function Test

Test Name	Observed Values	Units	Reference Intervals
SGOT/AST(Tech.:UV Kinetic)	39.00	U/L	5-40
SGPT/ALT(Tech.:UV Kinetic)	24.00	U/L	5-40
Bilirubin(Total) (Method : Diazo)	0.78	mg/dL	Adults: 0-2, Cord < 2 Newborns, premature 0-1 day :1-8, 1-2 days : 6-12, 3-5 days : 10-14 Newborns, full term 0-1 day: 2-6, 1-2 days : 6-10, 3-5 days : 4-8
Bilirubin(Direct)	0.15	mg/dL	0-0.3
Bilirubin(Indirect)	0.63	mg/dL	0.1-1.0
Total Protein (Method : BIURET Method)	7.01	g/dL	Adults : 6.4 - 8.3 Premature : 3.6 - 6.0 Newborn : 4.6 - 7.0 1 Week : 4.4 - 7.6 7-12 months : 5.1 - 7.3 1-2 Years : 5.6 - 7.5 > 2 Years : 6.0 - 8.0
Albumin(Tech.:BCG) (Method : BCG)	3.90	gm/dL	0-4 days:2.8-4.4 4d-14 yrs: 3.8-5.4 14y-18y : 3.2-4.5 Adults 20-60 yrs: 3.5-5.2 60-90 yrs: 3.2-4.6
Globulin(CALCULATION)	3.11	gm/dL	2.5-4.5
A/G Ratio(Tech.:Calculated)	1.25		1.2 -- 2.5
Alkaline Phosphatase(Tech.:Pnp Amp Kinetic)	263.00	U/L	108-306

Ashish Sethi
Dr. Ashish Sethi
Consultant Biochemist

24/7
EMERGENCY CHEMIST
PATHOLOGIST

Namita Khule
Dr. Namita Khule
M.D. (Path)
ZMC No. : 4720/AS/02

PATHOLOGIST

This Reports is Not Valid For Medical Legal Purposes. * Identification and name of person is not our responsibility.
No part of this report should be reproduced for any other purpose. THIS REPORT IS NOT VALID FOR MEDICAL LEGAL PURPOSE. Age, sex effect of drug and other relevant factor.

B-110, Indra Nagar, Jhunjhunu (Raj.) Ph. No. 01592-294977





RAJASTHANI DIAGNOSTIC & MRI CENTRE



FULLY COMPUTERISED PATHOLOGY LABORATORY

MRI CT SCAN TMT SONOGRAPHY X-RAY ECG MAMOGRAPHY

NABL CERTIFICATE NO. MC-5346

Patient Name: **VIJAY SINGH**
Sr. No. : 15745
Patient ID No.: 11830
Age : 32 Gender : MALE
Ref. By Dr : MEDI-WHEEL HEALTH CHECKUP



Registered on : 16-11-2024 11:10 AM
Collected On : 16-11-2024 11:10 AM
Received On : 16-11-2024 11:10 AM
Reported On : 17-11-2024 12:51 PM
Bar Code
LIS Number 7 8 4 7

THYROID HORMONES T3,T4,TSH (THYROID PROFILE)

Test Name	Observed Values	Units	Reference Intervals
T3 (Total Triiodothyronine)	0.84	ng/ML	0.6 - 1.8 ng/ML
T4 (TotalThyroxine)	7.41	µg/dL	4.60-12.50 µg/dL
TSH (Thyroid Stimulating Hormone)	2.53	µIU/mL	0.35--5.50

Sample Type : Serum

Test Performed by:-

Fully Automated Chemi Luminescent Immuno Assay (ARCHITECT- i1000 PLUS) Abbott USA

Remarks :

Primary malfunction of the Thyroid gland may result in excessive (hyper) or Low (hypo) release of T3 or T4. In additional, as TSH directly affect thyroid function, malfunction of the pituitary or the hypothalamus influences the thyroid gland activity.

Disease in any portion of the thyroid-pituitary-hypothalamus system may influence the level of T3 and T4 in the blood, in Primary Hypothyroidism, TSH levels are significantly elevated, while in secondary and tertiary hypothyroidism, TSH levels may be low. In addition, in Euthyroid sick syndrome, multiple alterations in serum thyroid function test findings have been recognized.

Ashish Sathi
Dr. Ashish Sathi
Consultant Biochemist

24/7
EMERGENCY SERVICE
PATHOLOGIST

Manita Khuntia
Dr. Manita Khuntia
MD (Path)
MBBS (Path)

PATHOLOGIST

This Reports is Not Valid For Medico Legal Purposes. * Identification and name of person is not our responsibility.
No part of this report should be reproduced for any purpose. Interpret result after considering Age, sex effect of drug and other relevant factor.

B-110, Indra Nagar, Jhunjhunu (Raj.) Ph. No. 01592-294977



RAJASTHANI DIAGNOSTIC & MRI CENTRE



FULLY COMPUTERISED PATHOLOGY LABORATORY

MRI CT SCAN TMT SONOGRAPHY X-RAY ECG MAMOGRAPHY

NABL CERTIFICATE NO. MC-5346

Patient Name: **VIJAY SINGH**
Sr. No. : 15745
Patient ID No.: 11830
Age : 32 Gender : MALE
Ref. By Dr : MEDI-WHEEL HEALTH CHECKUP



Registered on : 16-11-2024 11:10 AM
Collected On : 16-11-2024 11:10 AM
Received On : 16-11-2024 11:10 AM
Reported On : 17-11-2024 12:51 PM
Bar Code
LIS Number 7 8 4 7

URINE EXAMINATION URINE COMPLETE

Test Name	Observed Values	Units	Reference Intervals
PHYSICAL			
Quantity	20	ml	
Colour	Pale Yellow		
Appearance / Transparency	Clear		
Specific Gravity	1.020		
PH	6.0		4.5-6.5

CHEMICAL

Reaction	Acidic		
Albumin	trace		
Urine Sugar	Nil		

MICROSCOPIC

Red Blood Cells	Nil	/h.p.f.	
Pus Cells	4-8	/h.p.f.	
Epithelial Cells	1-2	/h.p.f.	
Crystals	Nil	/h.p.f.	
Casts	Nil	/h.p.f.	
Bactria	Nil	/h.p.f.	
Others	Nil	/h.p.f.	

Test Name	Observed Values	Units	Reference Intervals
URINE SUGAR FASTING	Nil		
URINE SUGAR PP	Nil		

<<< END OF REPORT >>>

>>> Results relate only to the sample as received. Kindly correlate with clinical condition. <<<

Note: This report is not valid for medico legal purposes.

Ashish Sethi
Dr. Ashish Sethi
Consultant Biochemist

Manita Khule
Dr. Manita Khule
M.D. (Path)
BMC (Pathology)

24/7
EMERGENCY SERVICE
PATHOLOGIST

PATHOLOGIST



This Reports is Not Valid For Medico Legal Purposes. * Identification and name of person is not our responsibility.
This report is not valid for medico legal purposes. Age, sex effect of drug and other relevant factor.

B-110, Indra Nagar, Jhunjhunu (Raj.) Ph. No. 01592-294977

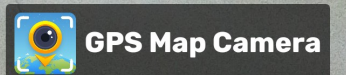

Check In

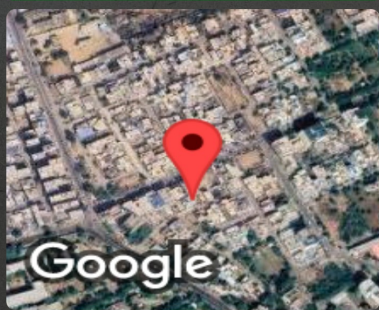

Jhunjhunu, Rajasthan, India

499p+88q, Subhash Marg, Pratap Nagar, Indra

Nagar, Jhunjhunu, Rajasthan 333001, India

Lat 28.118337° Long 75.385851°

16/11/24 10:29 AM GMT +05:30



 GPS Map Camera

Check In

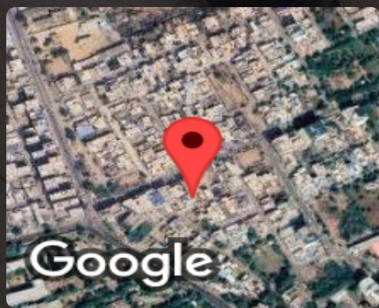

Jhunjhunu, Rajasthan, India

499p+88q, Subhash Marg, Pratap Nagar, Indra

Nagar, Jhunjhunu, Rajasthan 333001, India

Lat 28.118332° Long 75.385848°

16/11/24 10:30 AM GMT +05:30

भारतीय विशिष्ट पहचान प्राधिकरण
Unique Identification Authority of India

नामांकन क्रम/ Enrolment No.: 2091/87021/01635

To
Vijay Singh
Vijay Singh
S/O: Ram Pratap Singh
ward no.24
charan ki dhani, parasrampura
Parasrampura
Jhunjhunun Rajasthan - 333308
9660918326

Signature Not Verified

Digitally signed by OS
UNIQUE IDENTIFICATION
AUTHORITY OF INDIA 05
Date: 2022.09.28 16:44:09
UTC



आपका **आधार** क्रमांक / Your **Aadhaar** No. :

2968 5155 4776

VID : 9135 7772 0726 2419

मेरा **आधार**, मेरी पहचान



सत्यमेव जयते

भारत सरकार

Government of India



आधार

Issue Date: 27/10/2012



Vijay Singh
Vijay Singh
जन्म तिथि/DOB: 20/05/1992
पुरुष/ MALE

2968 5155 4776

VID : 9135 7772 0726 2419

मेरा **आधार**, मेरी पहचान