

Date: 08/11/2024

To,
LIC of India
Branch Office

Proposal No. 5329

Name of the Life to be assured DIVYANSHU JHA

The Life to be assured was identified on the basis of _____

I have satisfied myself with regard to the identity of the Life to be assured before conducting tests / examination for which reports are enclosed. The Life to be assured has signed as below in my presence.

Dr. BINDU
MBBS, MD
33435

Signature of the Pathologist/ Doctor

Name:

I confirm, I was on fasting for last 10 (ten) hours. All the Examination / tests as mentioned below were done with my consent.



(Signature of the Life to be assured)

Name of life to be assured:

Reports Enclosed:

Reports Name	Yes/No	Reports Name	Yes/No
ELECTROCARDIOGRAM		PHYSICIAN'S REPORT	
COMPUTERISED TREADMILL TEST	YES	IDENTIFICATION & DECLARATION FORMAT	
HAEMOGRAM		MEDICAL EXAMINER'S REPORT	
LIPIDOGRAM		BST (Blood Sugar Test-Fasting & PP) Both	
BLOOD SUGAR TOLERANCE REPORT		FBS (Fasting Blood Sugar)	
SPECIAL BIO-CHEMICAL TESTS - 13 (SBT-13)		PGBS (Post Glucose Blood Sugar)	
ROUTINE URINE ANALYSIS		Proposal and other documents	
REPORT ON X-RAY OF CHEST (P.A. VIEW)		Hb%	
ELISA FOR HIV		Other Test	

Comment Medsave Health Insurance TPA Ltd.

Authorized Signature,



ANNEXURE II - 2

LIFE INSURANCE CORPORATION OF INDIA
COMPUTERISED TREADMILL TEST

Form No. LIC03 - 003

Zone _____ Division _____ Branch _____

Proposal No. 5329

Agent/D.O. Code: _____ Introduced by: (name & signature)

Full Name of Life to be assured: DIVYANSHU JHA

Age/Sex: 28/M

DECLARATION

I hereby declare that the foregoing answers are given by me after fully understanding the questions. They are true and complete and no information has been withheld. I do agree that these will form part of the proposal dated _____ given by me to LIC of India.

Witness _____

Signature or Thumb Impression of L.A.

Divyanshu

Note : Cardiologist is requested to explain following questions to L.A. and to note the answers thereof.

1. Have you ever had chest pain, palpitation, breathlessness at rest or exertion? Y/N
2. Are you suffering from heart disease, diabetes, high or low Blood Pressure or kidney disease? Y/N
3. Have you ever had Chest X'Ray, ECG, Blood Sugar, Cholesterol or any other test done? Y/N

If the answer/s to any/all above questions 'Yes', submit all relevant papers with this form.

Dated at DELHI on the day of 08/NOV/2004

Dr. BINDU
MBBS, MD
Reg. No.-33435

Signature of L.A.

Divyanshu

Signature of the Cardiologist
Name & Address
Qualification
Code No.



COMPUTERISED TREADMILL TEST

- (a) Pre-test : Supine
 Standing
 Hyperventilation
- (b) Exercise: Stage I)
 Stage II) 3 minutes each
 Stage III)
 ... peak exercise
- (c) Recovery: Recovery
 Recovery
 Recovery

Reporting Pattern

Phase Name	Stage Name	Time in Stage	Speed (mph)	Grade (%)	Workload (METS)	HR (bpm)	BP (mmHg)	RPP
PRETEST	SUPINE							
	SITTING							
	STANDING							
	HYPERVENTILATION							
	WARM UP							
EXERCISE	STAGE 1							
	STAGE 2							
	STAGE 3							
	PEAK EXERCISE							
RECOVERY	RECOVERY							
	RECOVERY							
	RECOVERY							

The protocol used - BRUCE

Total Exercise Time - 6:33

Maximum Blood Pressure - 140/94

Maximum Workload - 7.63

Maximum heart rate 181 Maximum predicted heart rate 94 %

Reason for termination - Achieved THR

Comments: Negative for Provocable
myocardial Ischemia.

Dr. BINDU
MBBS, MD
Reg. No.-33435

Signature of the Cardiologist
Name & Address
Qualification Code No.

Each stage should have 12 lead tracing with long lead II. Each lead should contain atleast three complexes. On separate individual paper each stage with relevant observations be recorded.

(Signature of the L.A. to be obtained on the stracings)

Arjunshu



ELITE DIAGNOSTIC

7091, GALI NO-10, MATA RAMESHWARI MARG,
NEHRU NAGAR, KAROL BAGH, DELHI -110005

Divyanshu

DIVYANSHU JHA
ID : 181982

DATE : 08/11/2024

AGE/SEX : 28 / M

HT/WT : 0 / 0

REF. BY : LIC

TREADMILL TEST REPORT

PROTOCOL : Bruce

HISTORY :
INDICATION :
MEDICATION :

PHASE	TOTAL TIME	STAGE TIME	SPEED Km/Hr	GRADE %	H. R. bpm	B. P. mmHg	RPP x100	ST LEVEL (MM)			METS
								II	V1	V5	
SUPINE					97	118 / 88	114	0.5	0.4	0.9	
STANDING					101	118 / 88	119	0.4	0.3	0.9	
HYPERVENT			0:5		99	118 / 88	116	0.2	0.1	0.7	
VALSALVA					101	118 / 88	119	0.2	0.1	0.5	
Stage 1	2:55	2:55	2.7	10	134	124 / 92	166	0.5	0.3	0.4	4.67
Stage 2	5:55	2:55	4	12	160	136 / 94	217	0.1	0.4	0.8	7.04
Stage 3	6:29	0:29	5.4	14	178	140 / 94	249	0.4	0.4	0.8	7.57
PK-EXERCISE	6:33	0:33	5.4	14	181	140 / 94	253	0.5	0.6	1.1	7.63
RECOVERY	7:39	0:58			137	136 / 90	186	1.2	1	1.8	
RECOVERY	9:36	2:55			109	136 / 90	148	0.18	0.9	1.2	
RECOVERY	12:36	5:55			102	128 / 84	130	0.4	0.9	0.8	

RESULTS

EXERCISE DURATION : 6:33

MAX HEART RATE : 181 bpm

MAX BLOOD PRESSURE : 140 / 94 mm Hg

REASON OF TERMINATION : Achieved THR,

BP RESPONSE : Normal,

ARRHYTHMIA : None,

H.R. RESPONSE : Normal Chronotropic Response,

IMPRESSIONS

Negative for Provocable myocardial ischemia,

MAX WORK LOAD : 7.63 METS

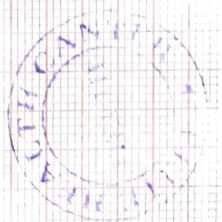

DR. BINDU
SMBB/2011
Reg. NO. 334135

Technician :

DIVYANSHU JHA
I.D. 181982
Age 28/M
Date 08/11/2024

RATE 97bpm
B.P. 118/88

ELITE DIAGNOSTIC

PRETEST
SUPINE

ST @ 10mm/mV
80ms Post-J

Divyanshu
RAW ECG

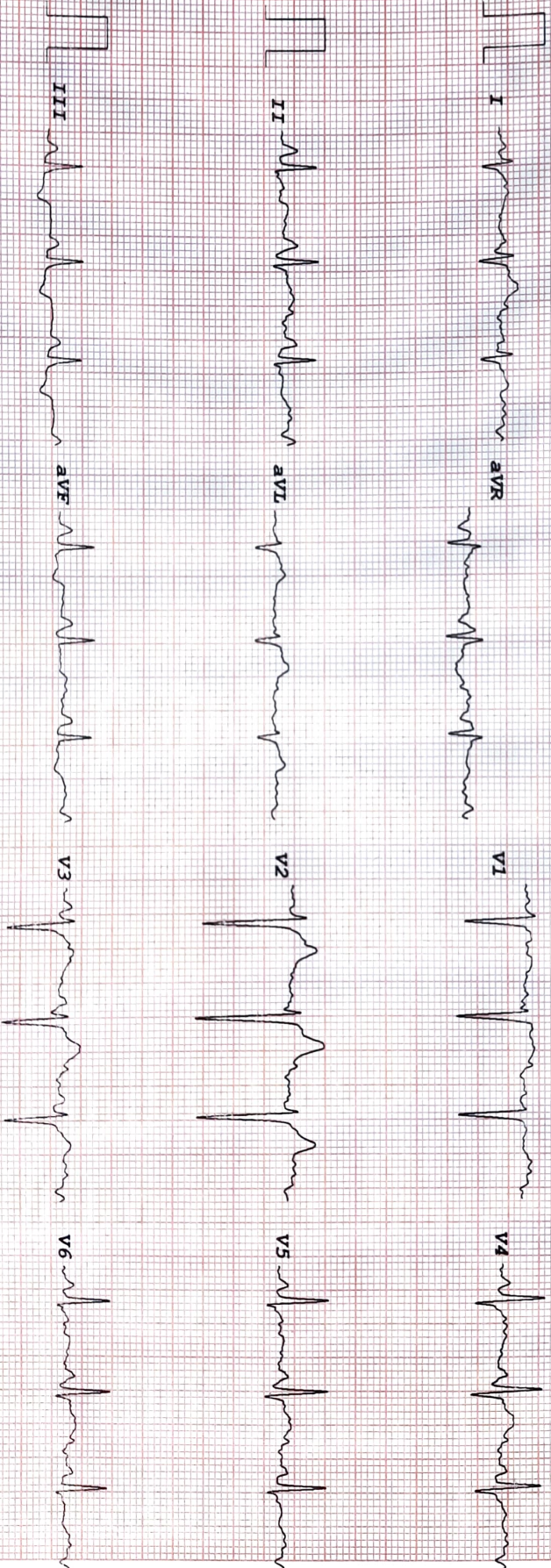

DIVYANSHU JHA
 I.D. 181982
 Age 28/M
 Date 08/11/2024

RATE 101bpm
 B.P. 118/88

ELITE DIAGNOSTIC

PRETEST
 STANDING

ST @ 10mm/mV
 80ms PostI

LINKED MEDIAN

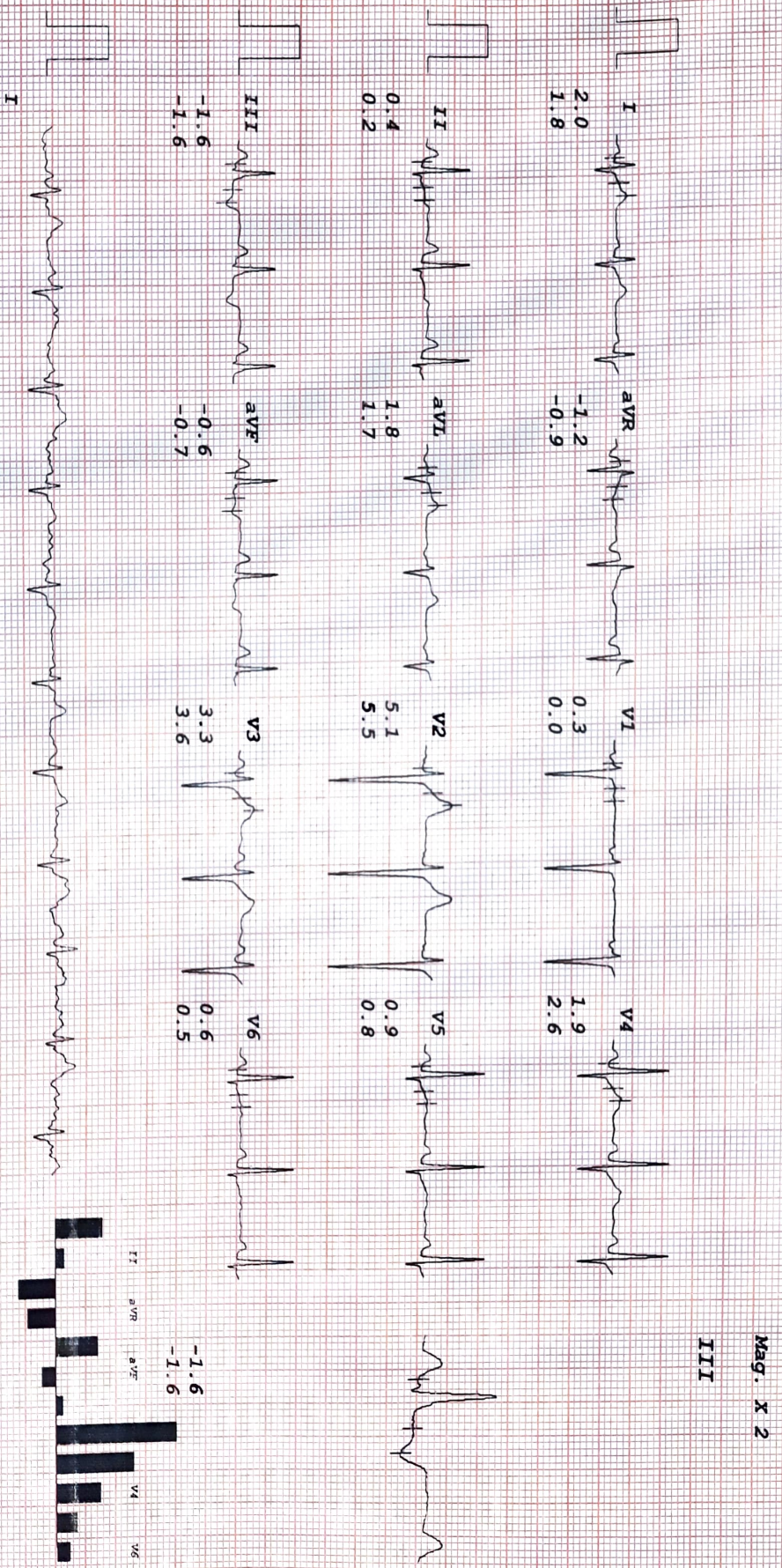

DIVYANSHU JHA
 I.D. 181982
 Age 28/M
 Date 08/11/2024

RATE 99bpm
 B.P. 118/88

PRETEST
 HYPERVENT
 PHASE TIME 0:05

ST @ 10mm/mV
 80ms Post J

ELITE DIAGNOSTIC

LINKED MEDIAN

Mag. X 2

III

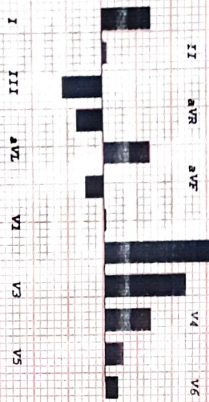
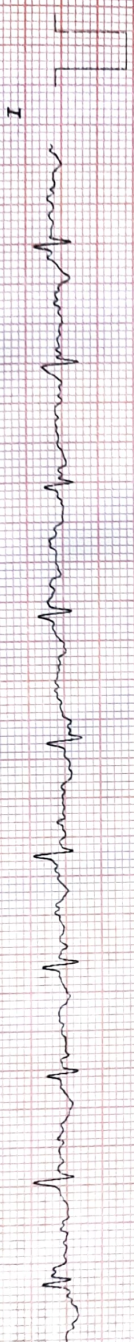
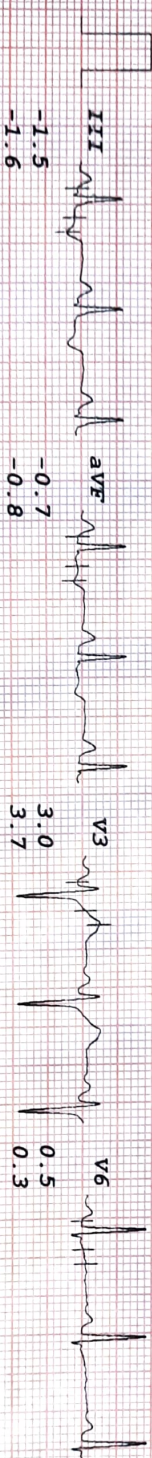
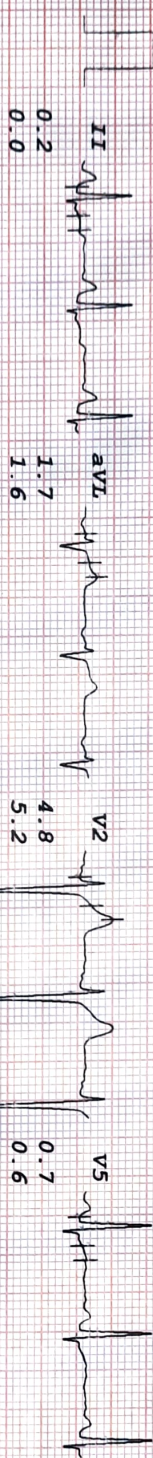
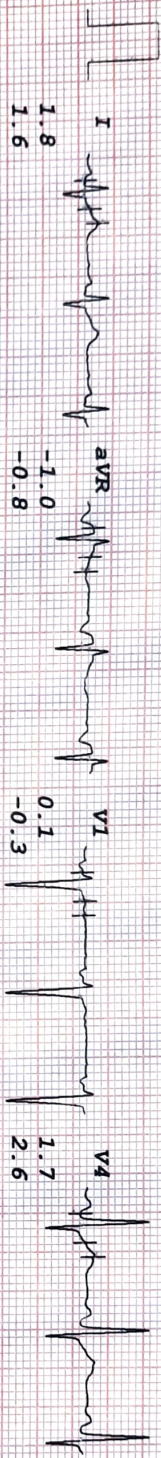

DIVYANSHU JHA
I.D. 181982
Age 28/M
Date 08/11/2024

RATE 101bpm
B.P. 118/88

ELITE DIAGNOSTIC

PRETEST
VALSALVA

ST @ 10mm/mV
80ms Post-J

RAW ECG

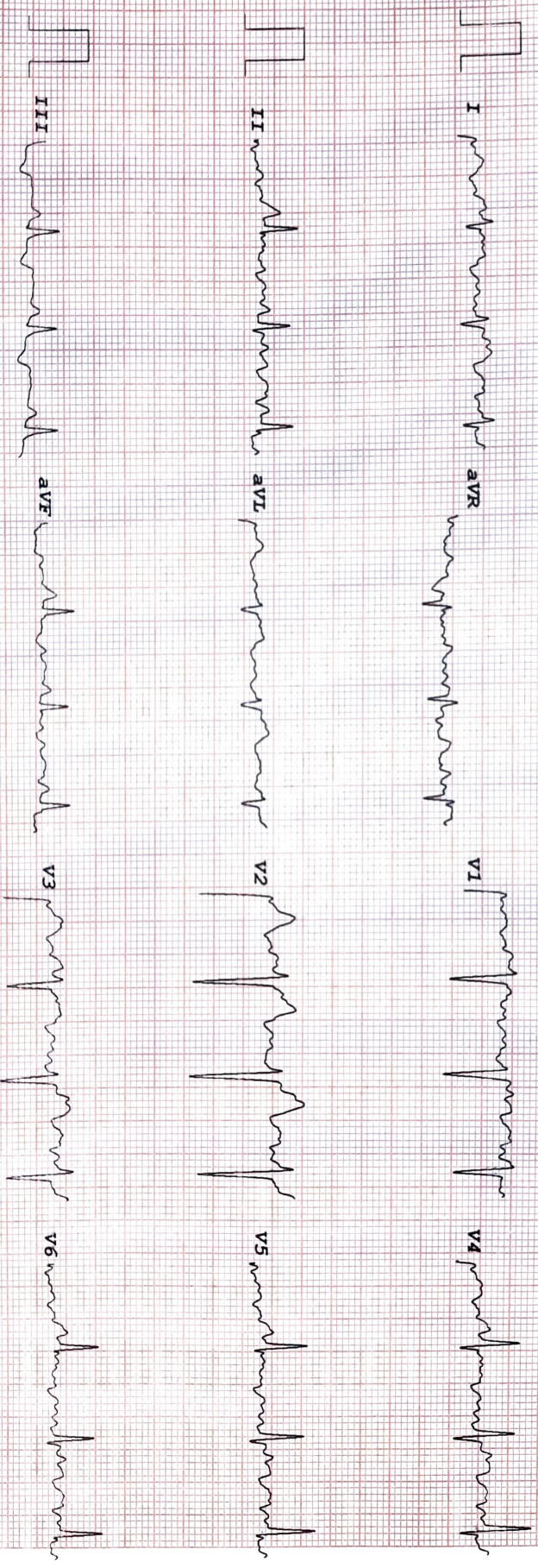

DIVYANSHU JHA
 I.D. 181982
 Age 28/M
 Date 08/11/2024

RATE 134bpm
 B.P. 124/92

Bruce
 Stage 1
 TOTAL TIME 2:55
 PHASE TIME 2:55

ST @ 10mm/mV
 80ms PostJ
 Speed 2.7 km/hr
 SLOPE 10 %

LINKED MEDIAN

ELITE DIAGNOSTIC

Mag. X 2

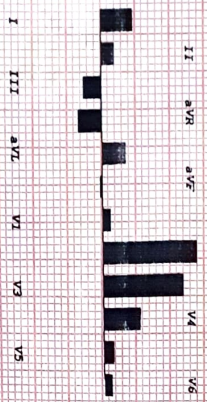
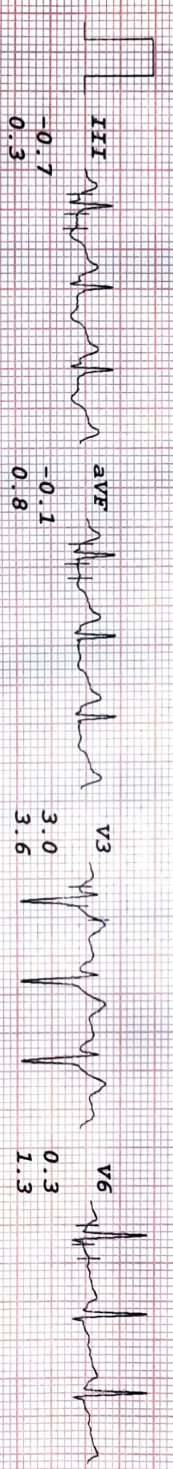
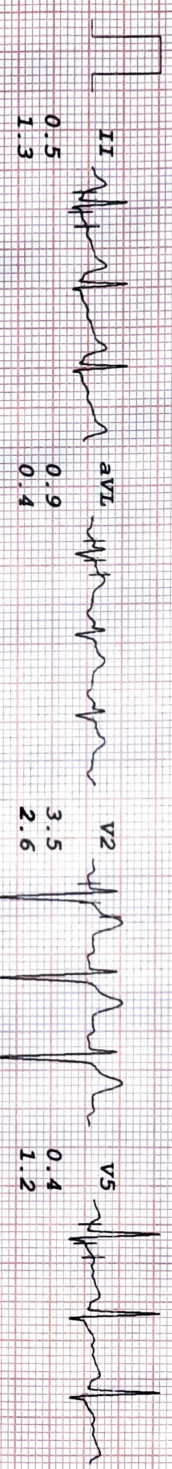
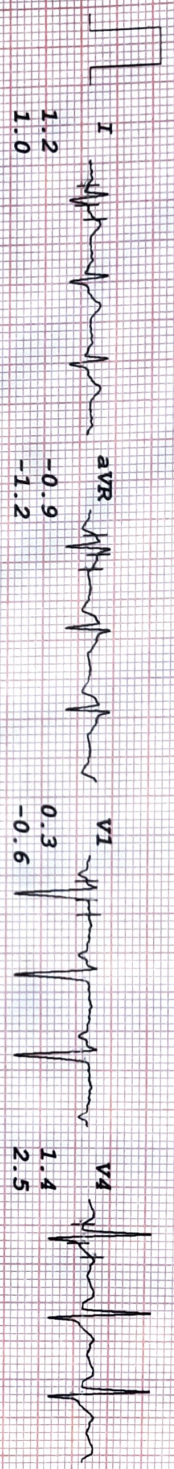

DIVYANSHU JHA
 I.D. 181982
 Age 28/M
 Date 08/11/2024

RATE 160bpm
 B.P. 136/94

ELITE DIAGNOSTIC

Bruce
 Stage 2
 TOTAL TIME 5:55
 PHASE TIME 2:55

ST @ 10mm/mV
 80ms PostJ
 Speed 4 km/hr
 SLOPE 12 &

LINKED MEDIAN

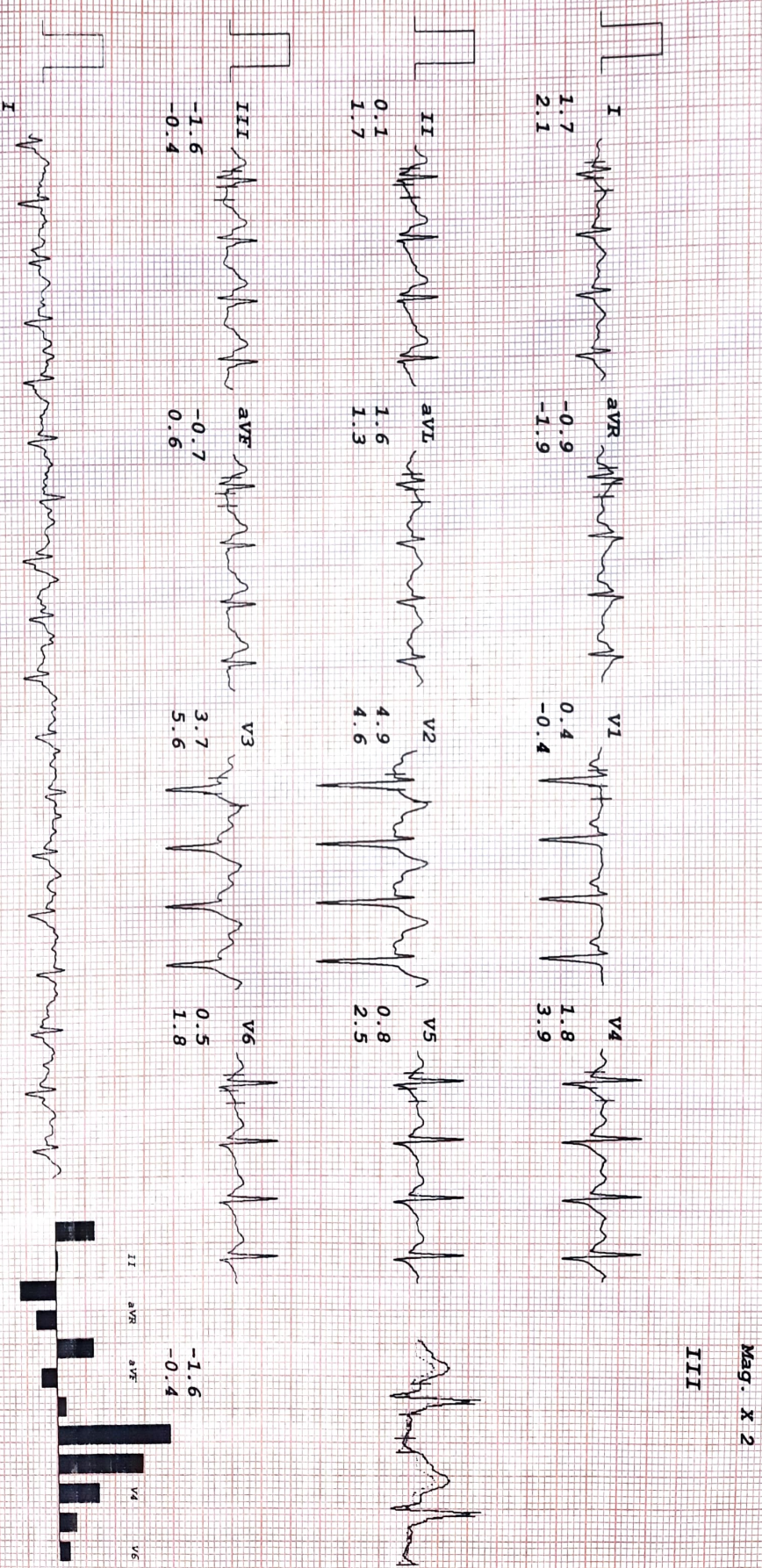

ELITE DIAGNOSTIC

DIVYANSHU JHA
 I.D. 181982
 Age 28/M
 Date 08/11/2024

RATE 178bpm
 B.P. 140/94

Bruce
 Stage 3
 TOTAL TIME 6:29
 PHASE TIME 0:29

ST @ 10mm/mV
 80ms PostJ
 Speed 5.4 km/hr
 SLOPE 14 &

LINKED MEDIAN

Mag. X 2

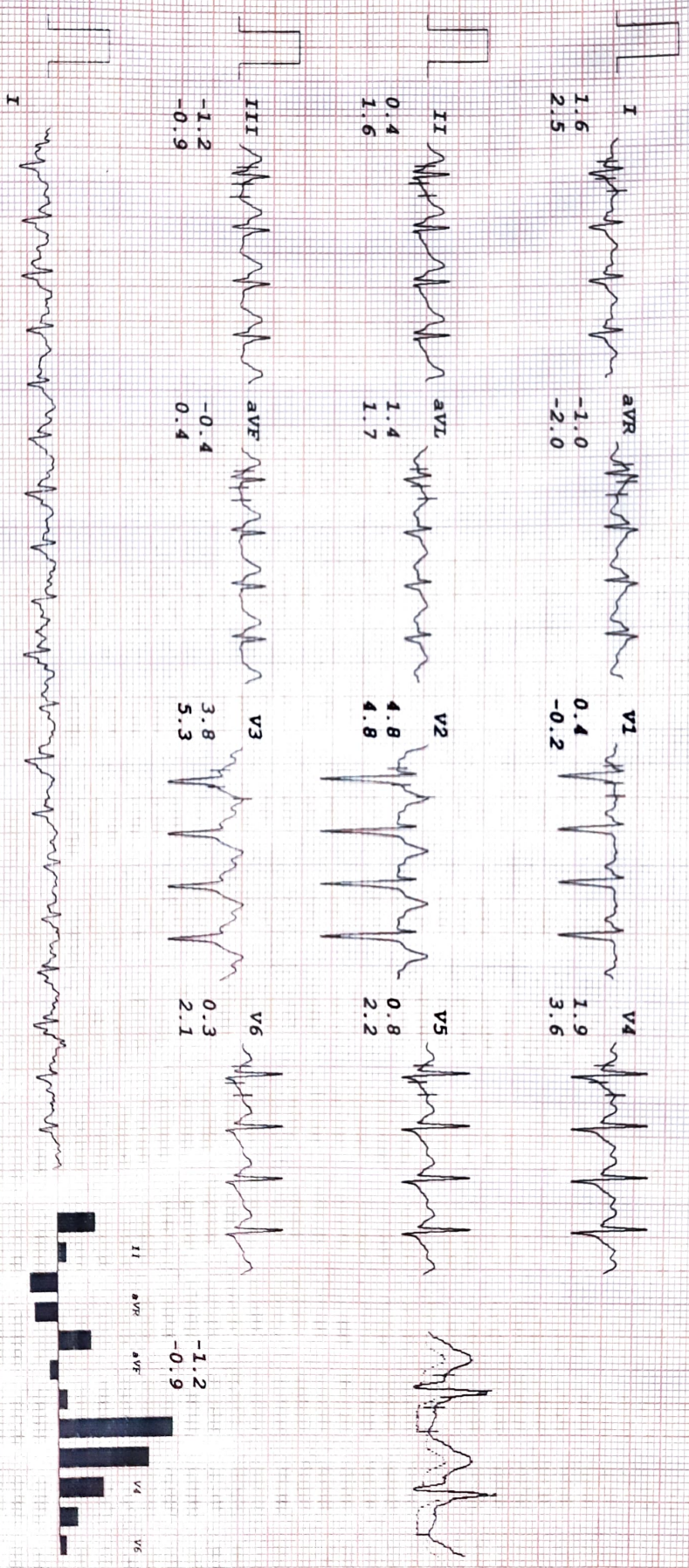

ELITE DIAGNOSTIC

DIVYANSHU JHA
I. D. 181982
Age 28/M
Date 08/11/2024

Rate 181bpm
B.P. 140/94

Bruce
PR-EXERCISE
TOTAL TIME 6:33
PHASE TIME 0:33

ST @ 10mm/mV
80ms PostJ
Speed 5.4 km/hr
SLOPE 14 g

LINKED MEDIAN

Mag: X 2

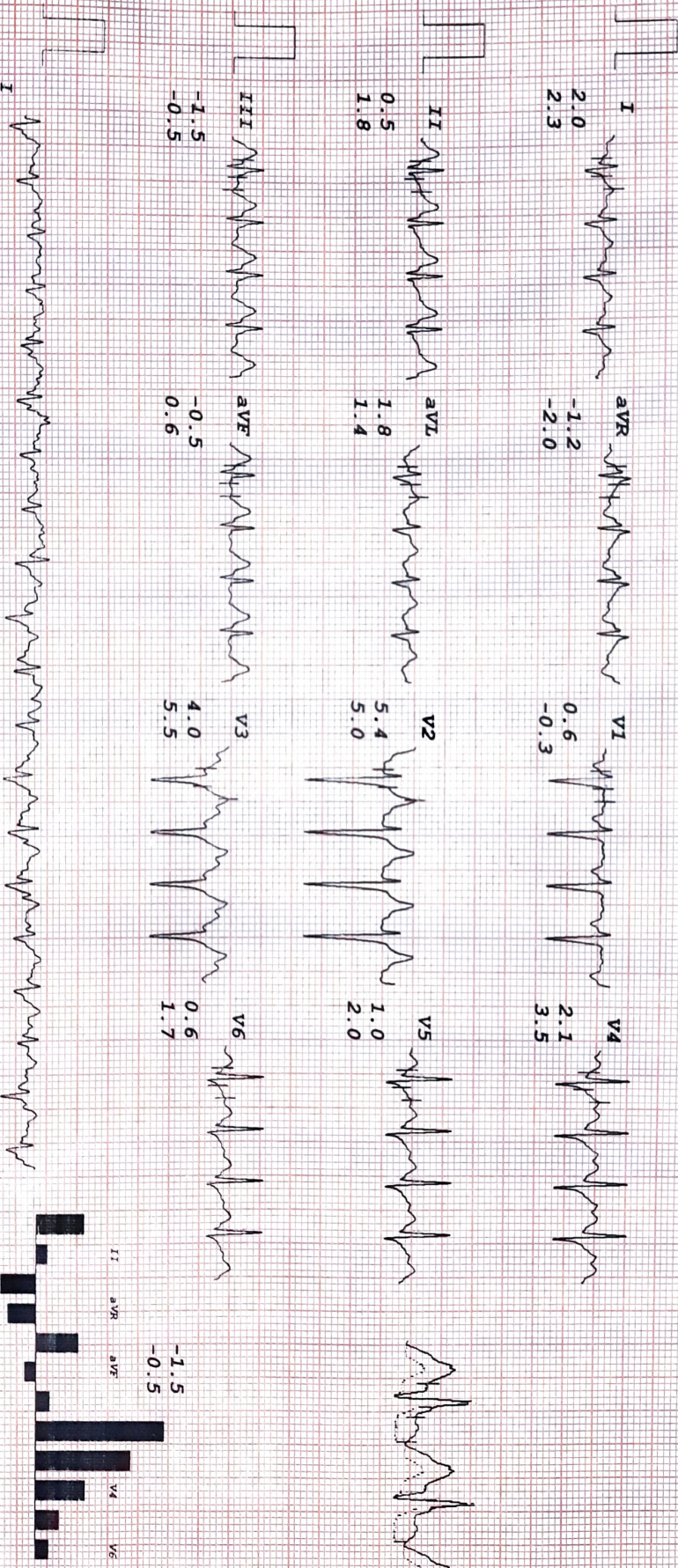

DIVYANSHU JHA
 I.D. 181982
 Age 28/M
 Date 08/11/2024

RATE 137bpm
 B.P. 136/90

ELITE DIAGNOSTIC

BRUCE
 RECOVERY
 TOTAL TIME 7:39
 PHASE TIME 0:58

ST @ 10mm/mV
 80ms PostJ

LINKED MEDIAN

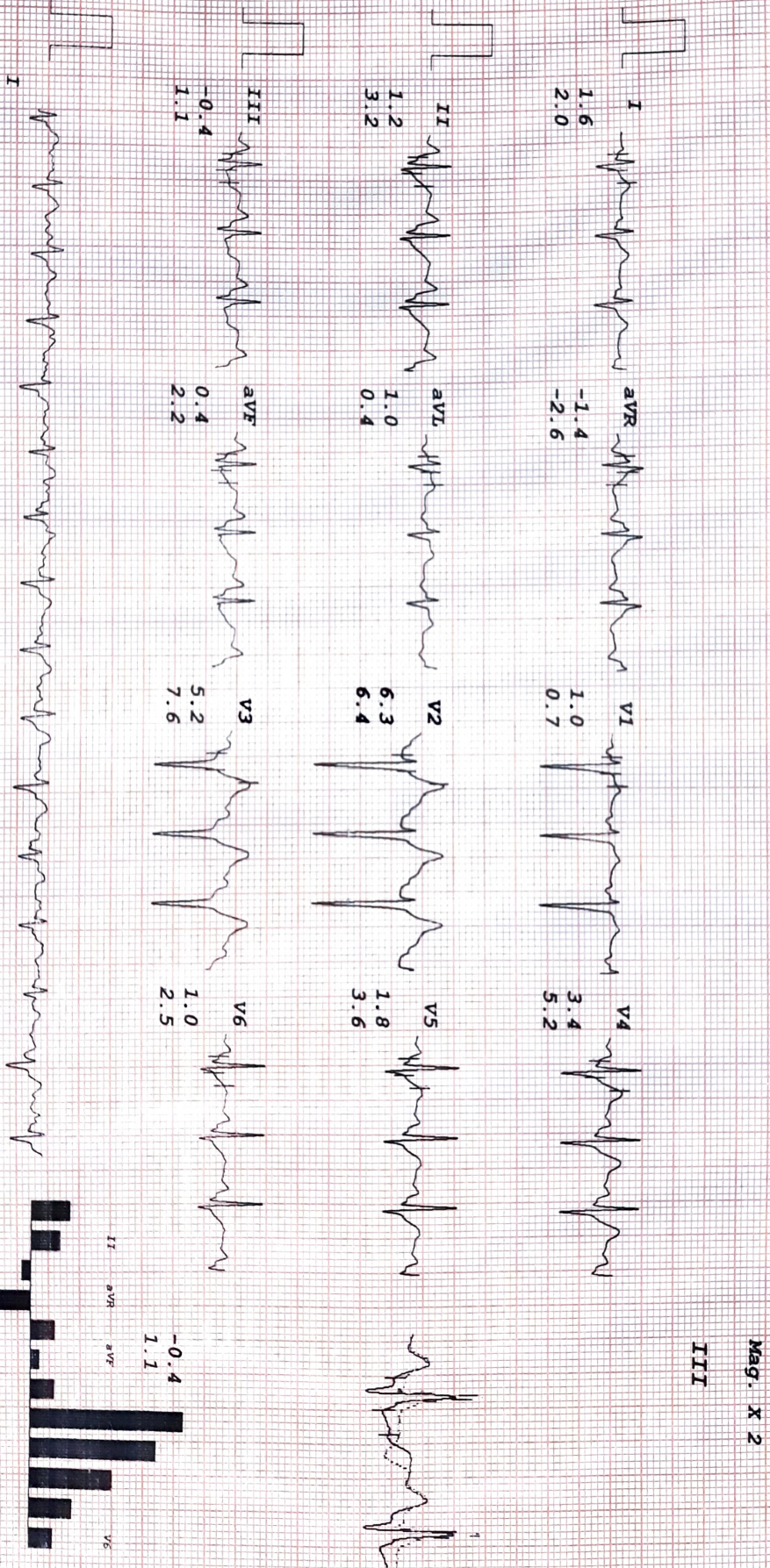

DIVYANSHU JHA
 I.D. 181982
 Age 28/M
 Date 08/11/2024

RATE 109bpm
 B.P. 136/90

ELITE DIAGNOSTIC

Bruce
 RECOVERY
 TOTAL TIME 9:36
 PHASE TIME 2:55

ST @ 10mm/mV
 80ms PostJ

LINKED MEDIAN

Mag. X 2

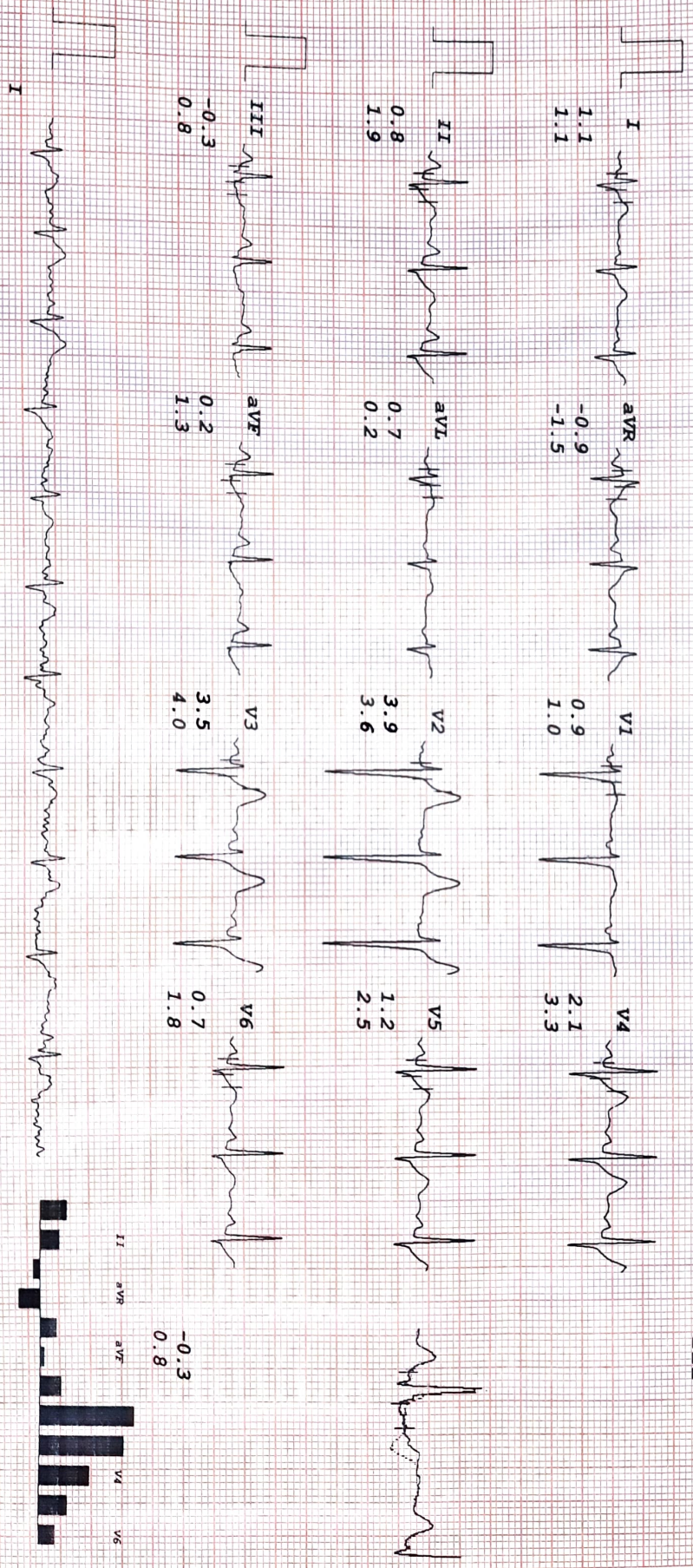

DIVYANSHU JHA
 I.D. 181982
 Age 28/M
 Date 08/11/2024

RATE 102bpm
 B.P. 128/84

ELITE DIAGNOSTIC

Bruce
 RECOVERY
 TOTAL TIME 12:36
 PHASE TIME 5:55

ST @ 10mm/mV
 80ms PostJ

LINKED MEDIAN

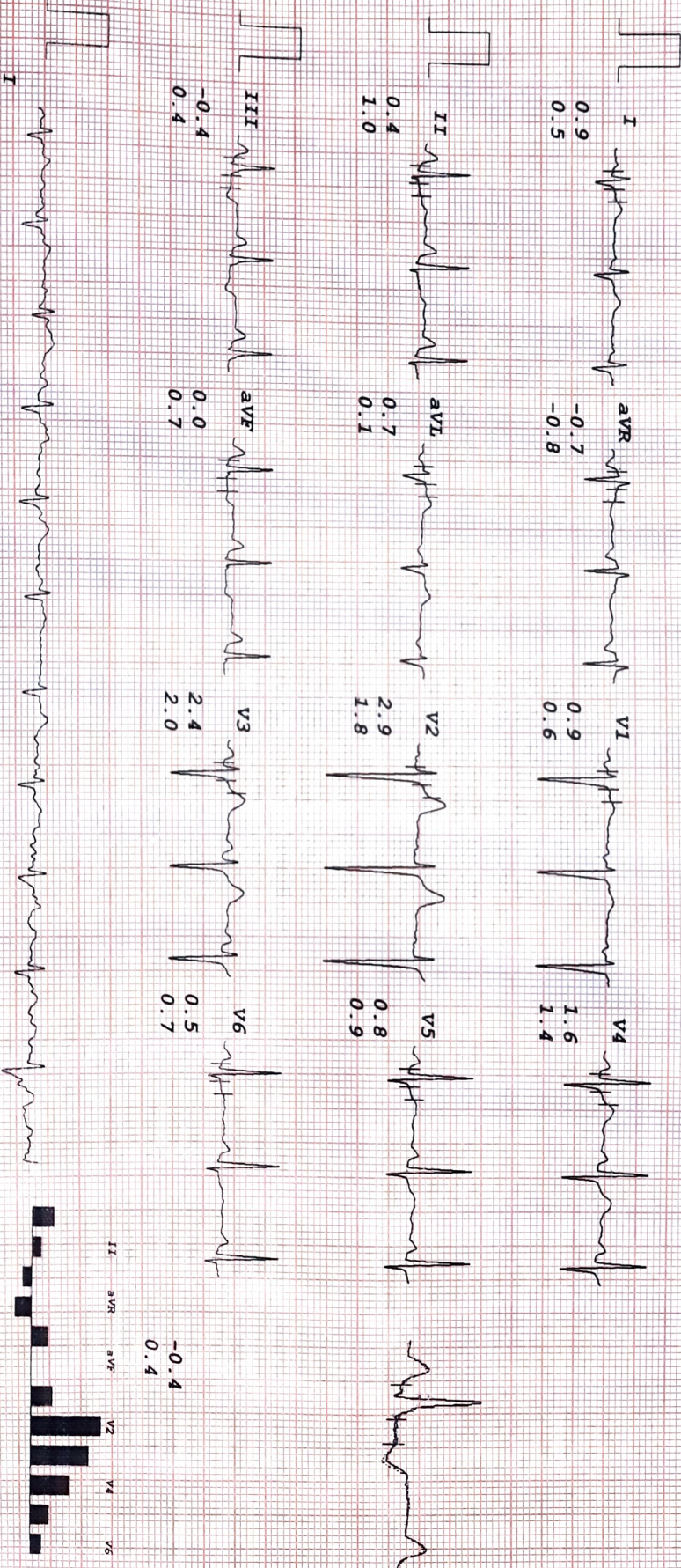

Mag. X 2

III

आयकर विभाग
INCOME TAX DEPARTMENT



भारत सरकार
GOVT. OF INDIA

DIVYANSHU JHA

RAJ KUMAR JHA

18/08/1996

Permanent Account Number

BADPJ3030K

Divyanshu

Signature



30082014

E ELITE
DIAGNOSTI



 **GPS Map Camera**

Delhi, Delhi, India
7091, Nehru Nagar, Mata Rameshwari Nehru Nagar, Karol Bagh,
Delhi, 110005, India
Lat 28.648745° Long 77.182516°
08/11/24 11:58 AM GMT +05:30

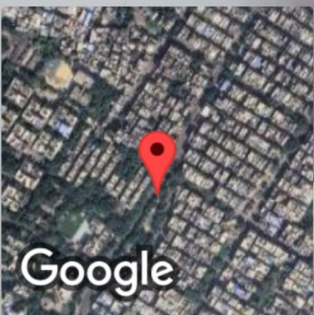

Google