



OPD ASSESSMENT FORM



Name Mrs. Kavshikaben Age.Sex 47/F MR.No. SHS0006552
 Doctor Dr. Krunal Gajjar Date 26/10/24
 Ht : 159 cm Wt. : 62.2 kg Temp : _____ Pulse : 85 b/m BP : 146/95 mmHg
 SPO2 : 99% Post of walk SPO2 : _____

Chief Complaints :

NOT - ANY.

Drug / Food Allergy :

NO

Prior Medication Reviewed : Yes No

On examination :

B } NAD.
WS }

Past History :

— N.S. —
on Homeopathic medicine for skin Disease.

Provisional Diagnosis :

Nutritional Assessment :

- Obese
- Well nourished
- Mild- moderate nourished
- Severely mal-nourished

**Treatment and further Advices :
(Write in Capital Letters)**

Rx

Investigation advised :

K. Gajjar
Dr. Krunal Gajjar
 M.B.B.S., MD (MEDICINE)
 CONSULTANT PHYSICIAN

Reg. No. G-20122
 Signature
SUNSHINE GLOBAL HOSPITAL
 SURAT.

Follow Up : _____ Date : _____



OPD ASSESSMENT FORM



Name Mrs. Kaushikaben Age.Sex 47/F MR.No. SHSG006552

Doctor Dr. Hardik Shroff Date 26/10/2024

Ht : _____ Wt. : _____ Temp : _____ Pulse : _____ BP : _____

SPO2 : _____ Post of walk SPO2 : _____

Chief Complaints :

No complain

Drug / Food Allergy :

Prior Medication Reviewed : Yes No

On examination :

BE Ant-seg MA
✓ R 68 DIB 75
✓ L 68 DIB 75

Past History :

ST R AD. ASH D. AS - 110 - 6/6
L AD. 5-6 DIB 75

Provisional Diagnosis : Fundus (Central)

ISGMA
Nutritional Assessment :

- Obese
- Well nourished
- Mild- moderate nourished
- Severely mal-nourished

BE Myopia
Treatment and further Advices :
(Write in Capital Letters)

Rx

Investigation advised :

Dr. Hardik Shroff

DOMS, DNB (Ophthalmology)
Regd. Signature

Follow Up : 809 Date : _____

SUNSHINE GLOBAL HOSPITAL
Piplod, SURAT.



OPD ASSESSMENT FORM



Name Mrs. Kaushikaben Age.Sex 47/F MR.No. 3450006552

Doctor Dr. Umang Desai Date 26/10/24

Ht : 159 cm Wt. : 62.2 kg Temp : _____ Pulse : 85 bpm BP : 146/95 mmHg

SPO2 : 99% Post of walk SPO2 : _____

Chief Complaints :

Routine dental check up

Drug / Food Allergy :

Prior Medication Reviewed : Yes No

On examination :

- ttain
- Rest stump of $\frac{6}{1}$
- missing $\frac{6}{6}$

Past History :

Provisional Diagnosis :

Nutritional Assessment :

- Obese
- Well nourished
- Mild- moderate nourished
- Severely mal-nourished

**Treatment and further Advices :
(Write in Capital Letters)**

Rx

- 1) Scaling
- 2) Extraction of $\frac{6}{1}$
- 3) Replacement of $\frac{6}{6}$

Investigation advised :

U. r. nesa

Dr. Shailaja Desai

B.D.S. (Dental Surgeon)

A-9723

Dental Surgeon

Sunshine Global Hospital, Surat

Follow Up : _____ Date : _____

Signature



UMR No: SHS0006552	PAT. NAME : Kaushikaben Surati	AGE : 47 Yrs / F
IP / OP:	REF. DOCTOR : Hosp. Dr.	Date : 26/10/2024
INV. : USG Whole Abdomen		

Findings:

Liver is normal in size, shape and shows normal echopattern. No e/o any focal or diffuse lesion noted. Intrahepatic biliary radicals are normal.

Gall bladder is distended and appears normal. No e/o calculus, sludge or mass lesion is seen. CBD and Portal Vein appears normal in size and calibre.

Pancreas appears normal in size and shows normal echopattern to the extent assessed. Spleen appears normal in size, shape and homogenous echopattern.

Both kidneys appear normal in size, shape and echopattern. The corticomedullary differentiation is well maintained. No e/o any calculus or hydronephrosis is seen.

Aorta and para-aortic regions appear normal. No e/o any lymphadenopathy. Urinary bladder appears well distended and normal. No e/o free fluid in abdomen.

IMPRESSION:

- **No significant abnormality seen.**

Dr. Sneha Dumaswala
MBBS, DNB-Radiodiagnosis
Consultant Radiologist
G-21796



UMR No: SHS0006552	PAT. NAME : Kaushikaben Surati	AGE : 47 Yrs / F
IP / OP:	REF. DOCTOR : Hosp. Dr.	Date : 26/10/2024
INV. : Radiograph of Chest PA		

Clinical Details: HC

Observation:

- Both the lung fields appears normal.
- Both costophrenic angles appear clear.
- Both the hila appears normal.
- Trachea appears in midline.
- Cardiac size and other mediastinal shadows appears normal.
- Both domes of diaphragm appear normal.
- Bony thorax appears normal.

Dr. Sneha Dumaswala
MBBS, DNB-Radiodiagnosis
Consultant Radiologist
G-21796



UMR NO / IP No : SHS0006552 / NA

Name : Mrs . KAUSHIKABEN DINESHBHAI SURATI
Age / Gender : 47Y(s) / Female
Specimen Type : EDTA WB
Doctor Name : Dr.RMO DOCTOR

Bill Date : 26-Oct-2024 09:53 AM
Sample Date : 26-Oct-2024 09:58 AM
Reporting Date : 26-Oct-2024 11:49 AM
Type / Bed No : CREDIT / OPD

BAR CD : 2410260095

HAEMATOLOGY

parameters	Result Value	Units	Biological Reference
BLOOD GROUP & RH FACTOR			
Blood Group (Manually)	"B"		
Rh TYPING	Positive		

CBC WITH ESR

COMPLETE BLOOD COUNT

HAEMOGLOBIN	13.6	gm/dl	12.0-15.0
PCV	44.0	%	36 - 46
RBC COUNT	5.24	mil/cmm	4.5-5.5
MCV	84.0	fl	76 - 96
MCH	26.0		26 - 32
MCHC	30.9	%	33 - 37
RDW-CV	12.7	%	11 - 15
Platelet Count	4.29	lacs/cmm	1.50 - 4.50
WBC COUNT	7710	cells/cumm	4000 - 11000

DIFFERENTIAL WBC COUNT

NEUTROPHILS	60	%	50- 70
LYMPHOCYTES	31	%	20- 40
EOSINOPHILS	01	%	0 - 6
MONOCYTES	08	%	2 - 11
ASOPHILS	00	%	

PERIPHERAL SMEAR

RBC MORPHOLOGY	Normochromic Normocytic
wBC MORPHOLOGY	Within Normal Range
PLATELET MORPHOLOGY	Adequate
HEMOPARASITES	Not seen

ESR

ESR (WESTERGREN with Trisodium citrate whole blood)	25	mm at 1 hr.	0.0-15.0
---	----	-------------	----------

Verified By
User : ruksanap
Print Dt : 26-Oct-2024 12:43 PM

Dr.SHOBHA R CHOKSI
MD, DCP (Pathology)
PATHOLOGIST



UMR NO / IP No : SHS0006552 / NA	Bill Date : 26-Oct-2024 09:53 AM
Name : Mrs . KAUSHIKABEN DINESHBHAI SURATI	Sample Date : 26-Oct-2024 09:58 AM
Age / Gender : 47Y(s) / Female	Reporting Date : 26-Oct-2024 11:49 AM
Specimen Type : SERUM	Type / Bed No : CREDIT / OPD
Doctor Name : Dr.RMO DOCTOR	

BIOCHEMISTRY

BAR CD : 2410260094

Parameters	Result Value	Units	Biological Reference
BUN			
BLOOD UREA NITROGEN (Calculated)	6.8	mg/dl	8 - 23
CREATININE			
SERUM CREATININE (Jaffe Kinetic)	0.6	mg/dl	0.5-1.1
FASTING BLOOD SUGAR (FBS)			
FASTING BLOOD SUGAR (Hexokinase)	90	mg/dl	74 - 110
LIPID PROFILE			
SERUM CHOLESTEROL (CHOD-PAP)	181	mg/dl	50 - 200
HDL CHOLESTEROL (Direct)	37	mg/dl	40- 60
LDL CHOLESTEROL (Direct)	115	mg/dl	5 - 100
TRIGLYCERIDE (GPO-PAP)	145	mg/dl	50 - 150
VLDL (Calculated)	29	mg/dl	5 - 30
Cholesterol/HDL Ratio (Calculated)	4.89		
LDL CHOL / HDL CHOL RATIO (Direct)	3.11	Ratio	0 - 3.5Ratio
Comments :			

LIVER FUNCTION TEST

ALKALINE PHOSPHATASE (IFCC)	63	U/L	35 - 130
SGOT (AST) (IFCC)	18	U/L	5 - 40
SPT (ALT) (IFCC)	10	U/L	5 - 41
BILIRUBIN (TOTAL) (Diazotization)	0.6	mg/dl	0.2-1.2
BILIRUBIN (DIRECT) (Sulphanilic acid, DMSO)	0.2	mg/dl	0.0-0.4
BILIRUBIN (INDIRECT) (Calculated)	0.4	mg/dl	
TOTAL PROTEIN (Biuret)	7.8	g/dL	0.0-1.10
ALBUMIN (Bromcresol Green (BCG))	4.7	g/dL	6.6 - 8.7
GLOBULIN (Calculated)	3.1	g/dL	3.5-5.2
			1.5-3.5

Verified By
User : ruksanap
Print Dt : 26-Oct-2024 12:43 PM

Dr.SHOBHA R CHOKSI
MD, DCP (Pathology)
PATHOLOGIST



health & happiness... always!

UMR NO / IP No : SHS0006552 / NA	Bill Date : 26-Oct-2024 09:53 AM
Name : Mrs . KAUSHIKABEN DINESHBHAI SURATI	Sample Date : 26-Oct-2024 09:58 AM
Age / Gender : 47Y(s) / Female	Reporting Date : 26-Oct-2024 11:49 AM
Specimen Type : SERUM	Type / Bed No : CREDIT / OPD
Doctor Name : Dr.RMO DOCTOR	

A/G RATIO (Calculated)	1.52	1.5-2.5
URIC ACID		
SERUM URIC ACID (Uricase, colorimetric)	5.1	2.4 - 5.7

*** End Of Report ***

Verified By
User : ruksanap
Print Dt : 26-Oct-2024 12:43 PM

Dr.SHOBHA R CHOKSI
MD, DCP (Pathology)
PATHOLOGIST



UMR NO / IP No : SHS0006552 / NA	Bill Date : 26-Oct-2024 09:53 AM
Name : Mrs . KAUSHIKABEN DINESHBHAI SURATI	Sample Date : 26-Oct-2024 09:58 AM
Age / Gender : 47Y(s) / Female	Reporting Date : 26-Oct-2024 11:49 AM
Specimen Type : EDTA WB	Type / Bed No : CREDIT / OPD
Doctor Name : Dr.RMO DOCTOR	

BAR CD : 2410260095

BIOCHEMISTRY

Parameters	Result Value	Units	Biological Reference
HBA1C / GLYOCO HB			
HBA1C (Immunoturbidimetric method)	6.0	%	Non-Diabetic level:<6 Good Control: 6 - 7 Poor Control: 7 - 8 Action Suggested > 8
MEAN BLOOD GLUCOSE	125.5	mg/dl	

*** End Of Report ***

Verified By
User : ruksanap
Print Dt : 26-Oct-2024 12:43 PM

Dr.SHOBHA R CHOKSI
MD, DCP (Pathology)
PATHOLOGIST



UMR NO / IP No : SHS0006552 / NA	Bill Date : 26-Oct-2024 09:53 AM
Name : Mrs . KAUSHIKABEN DINESHBHAI SURATI	Sample Date : 26-Oct-2024 09:58 AM
Age / Gender : 47Y(s) / Female	Reporting Date : 26-Oct-2024 11:49 AM
Specimen Type : URINE	Type / Bed No : CREDIT / OPD
Doctor Name : Dr.RMO DOCTOR	

BAR CD : 2410260096

BIOCHEMISTRY

Parameters	Result Value	Units	Biological Reference
URINARY ALBUMIN-CREATININE RATIO			
URINE ALBUMIN (Immunoturbidimetric method)	5.0	mg/l	Nil
URINE CREATININE	54.2	mg/dl	28 - 217
URINE ALBUMIN/CREATININE RATIO (Calculated)	0.09		Normal: <30;Microalbuminuria: 30-299;Clinical Albuminuria: >300

*** End Of Report ***

Verified By
User : ruksanap
Print Dt : 26-Oct-2024 12:43 PM

Dr.SHOBHA R CHOKSI
MD, DCP (Pathology)
PATHOLOGIST

Surat:
Piplod
Beside Big Bazar, Gaurav Path,
Dumas Road, Surat - 395007
T : + 91 0261 4111000
F : + 91 0261 4111001

Vadodara :
Manjalpur
Nr. Shreyas Vidyalaya, Nalini House,
Manjalpur, Vadodara - 390 011.
T : +91 265 3300400, 2633200, 2632044
F : +91 265 2632400

Vadodara :
Tilak Road
Anant Apartment, B/s. Aradhna Cinema,
Tilak Road, Vadodara - 390 001.
T : +91 265 2429282, 2429262
F : +91 265 434073



UMR NO / IP No : SHS0006552 / NA	Bill Date : 26-Oct-2024 09:53 AM
Name : Mrs . KAUSHIKABEN DINESHBHAI SURATI	Sample Date : 26-Oct-2024 09:58 AM
Age / Gender : 47Y(s) / Female	Reporting Date : 26-Oct-2024 11:49 AM
Specimen Type : SERUM	Type / Bed No : CREDIT / OPD
Doctor Name : Dr.RMO DOCTOR	

BAR CD : 2410260094

CLINICAL CHEMISTRY

Parameters	Result Value	Units	Biological Reference
T3 T4 TSH			
TOTAL T3 (ECLIA)	1.4	ng/ml	0.85 - 2.02
TOTAL T4 (ECLIA)	11.3	ug/dL	5.1-14.0
TSH (ECLIA)	2.2	mIU/L	0.2-4.5

*** End Of Report ***

Verified By
User : ruksanap
Print Dt : 26-Oct-2024 12:43 PM

Dr.SHOBHA R CHOKSI
MD, DCP (Pathology)
PATHOLOGIST

Surat:
Piplod
Beside Big Bazar, Gaurav Path,
Dumas Road, Surat - 395007
T : + 91 0261 4111000
F : + 91 0261 4111001

Vadodara :
Manjalpur
Nr. Shreyas Vidyalaya, Nalini House,
Manjalpur, Vadodara - 390 011.
T : +91 265 3300400, 2633200, 2632044
F : +91 265 2632400

Vadodara :
Tilak Road
Anant Apartment, B/s. Aradhna Cinema,
Tilak Road, Vadodara - 390 001.
T : +91 265 2429282, 2429262
F : +91 265 434073



UMR NO / IP No : SHS0006552 / NA	Bill Date : 26-Oct-2024 09:53 AM
Name : Mrs . KAUSHIKABEN DINESHBHAI SURATI	Sample Date : 26-Oct-2024 09:58 AM
Age / Gender : 47Y(s) / Female	Reporting Date : 26-Oct-2024 11:49 AM
Specimen Type : URINE	Type / Bed No : CREDIT / OPD
Doctor Name : Dr.RMO DOCTOR	

CLINICAL PATHOLOGY

BAR CD : 2410260096

Parameters	Result Value	Units	Biological Reference
URINE R/M			
PHYSICAL EXAMINATION			
Quantity	40		
Colour	Pale yellow		
APPEARANCE	Slide Turbid		
REACTION (pH)	6.0		4.6 - 7.5
Specific Gravity	1.010		1.003- 1.030
CHEMICAL EXAMINATION			
Protein	Absent		
Glucose	Absent		Absent
Ketone	Absent		Absent
Bile Salts	Absent		Absent
Bile Pigments	Absent		
Occult Blood	Absent		
Nitrite	Absent		
MICROSCOPIC EXAMINATION			
Pus Cells	3-4	/hpf	
Epithelial cells	2-3	/hpf	
RBC's	Absent	/hpf	
Casts	Absent		
Crystals	Absent	/hpf	
Bacteria	Present(+)		
yeast Cells	Absent		

*** End Of Report ***

Verified By
User : ruksanap
Print Dt : 26-Oct-2024 12:43 PM

Dr.SHOBHA R CHOKSI
MD, DCP (Pathology)
PATHOLOGIST

Surat:
Piplod
Beside Big Bazar, Gaurav Path,
Dumas Road, Surat - 395007
T : +91 0261 4111000
F : +91 0261 4111001

Vadodara :
Manjalpur
Nr. Shreyas Vidyalaya, Nalini House,
Manjalpur, Vadodara - 390 011.
T : +91 265 3300400, 2633200, 2632044
F : +91 265 2632400

Vadodara :
Tilak Road
Anant Apartment, B/s. Aradhna Cinema,
Tilak Road, Vadodara - 390 001.
T : +91 265 2429282, 2429262
F : +91 265 434073

ID: 000006552
 Visit:
 26-Oct-2024
 11:18:19

47 years
 Referred by:
 Test ind:

Caucasian Female

BRUCE
 Max HR: 174bpm
 Max BP: 200/95
 Reason for Termination:
 Comments:

Actual Exercise time: 6:49
 predicted 173bpm
 Maximum workload: 8.2METS

25.0 mm/s
 10.0 mm/mV
 100hz

Phase Name	Stage Name	Time in Stage	Speed (mph)	Grade (%)	WorkLoad (METS)	HR (bpm)	BP (mmHg)	RPP (x100)
PRETEST	SUPINE	3:35	0.7	0.0	1.5	109	146/95	159
EXERCISE	STAGE 1	3:00	1.7	10.0	4.8	129	146/95	188
	STAGE 2	3:00	2.5	12.0	7.0	149	146/95	218
	STAGE 3	0:49	3.4	14.0	8.2	161	146/95	235
RECOVERY	RECOVERY	4:12	** *	** *	1.0	109	152/94	166

TMT is negative for inducible ischemia

Technician:

Unconfirmed

MAC55-010B

ID: 000006552
Visit:
26-Oct-2024
11:22:36

BRUCE
1.7mph
10.0%

EXERCISE
STAGE 1
0:43

122bpm
BP: 146/95

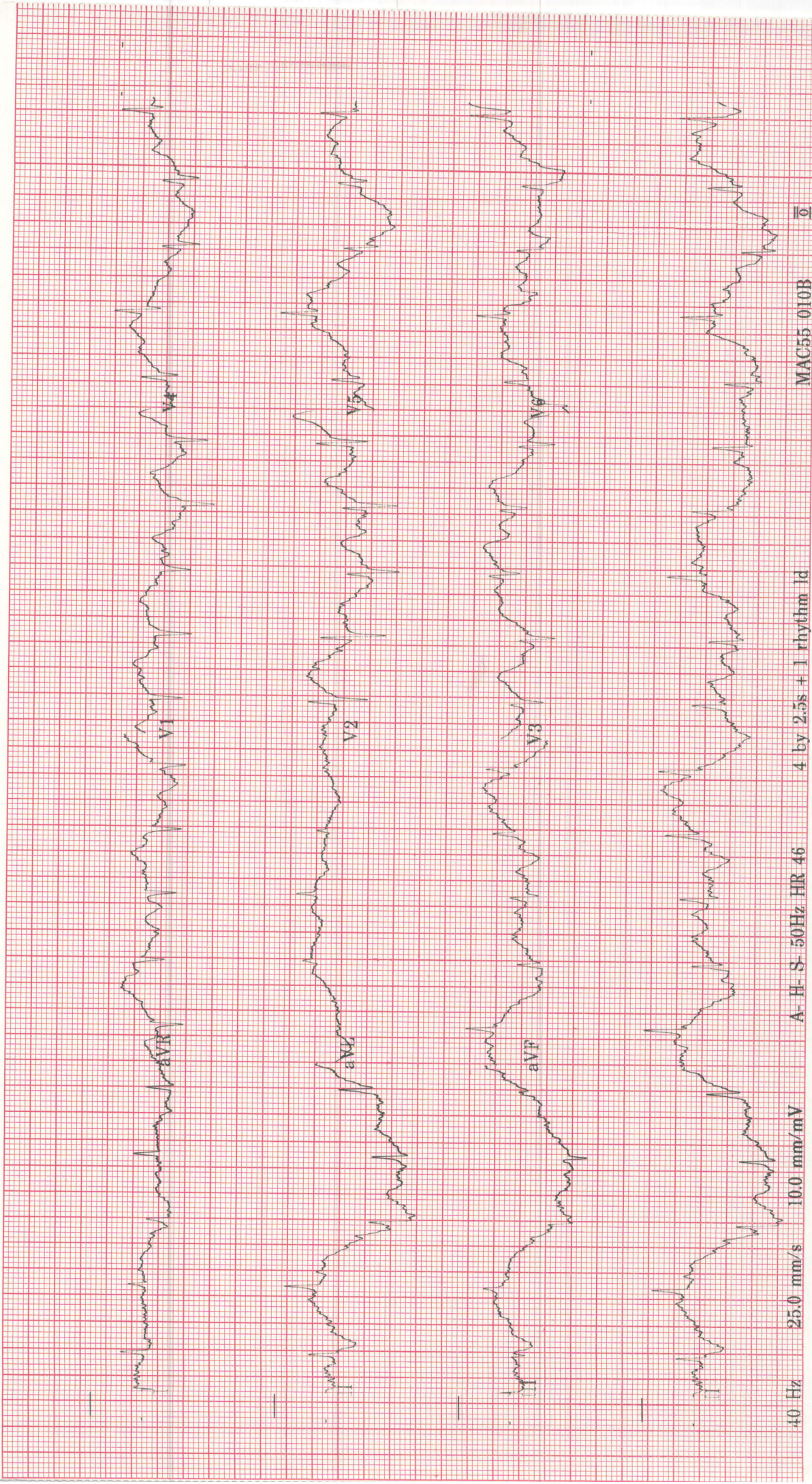

ID: 000006552
Visit:
26-Oct-2024
11:24:54

EXERCISE
STAGE 2
3:00
BRUCE
1.7mph
10.0%

129bpm
BP: 146/95
ST @ 10mm/mV
80ms postJ

Lead
ST(mm)
Slope(mV/s)

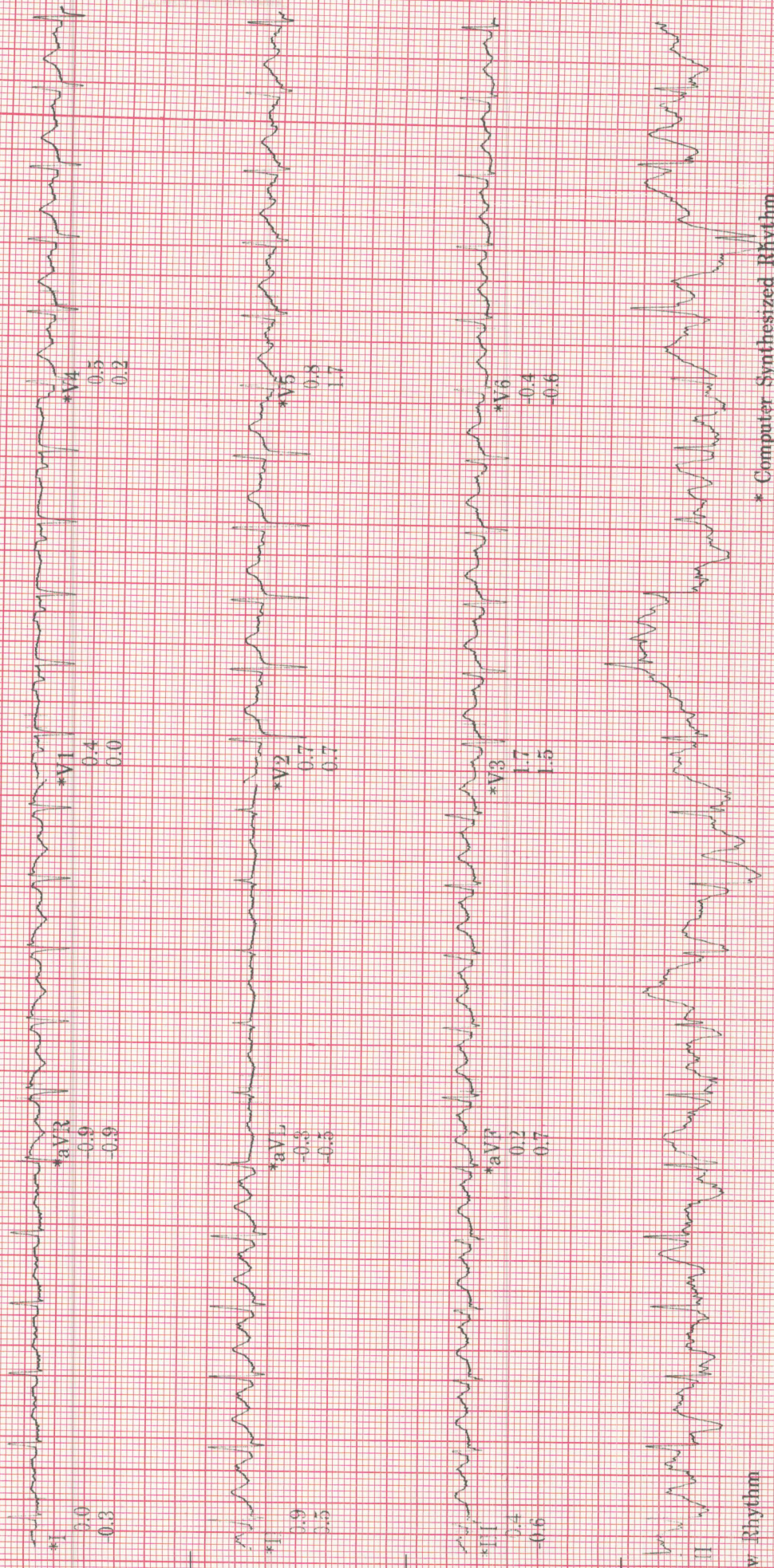

ID: 000006552

Visit:

26-Oct-2024

11:27:54

149bpm

BP: 146/95

ST @ 10mm/mV

80ms postJ

EXERCISE

STAGE 3

6:00

BRUCE

2.5mph

12.0%

Lead

ST(mm)

Slope(mV/s)

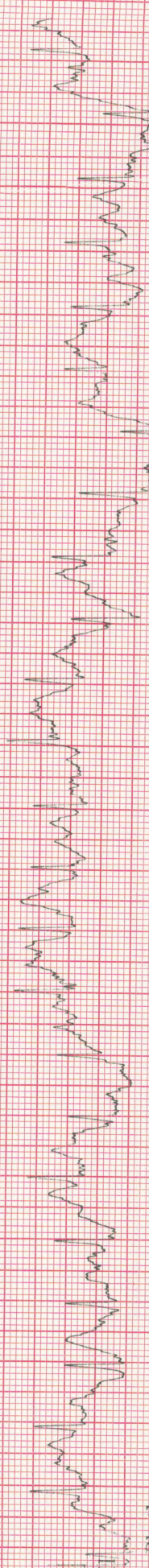
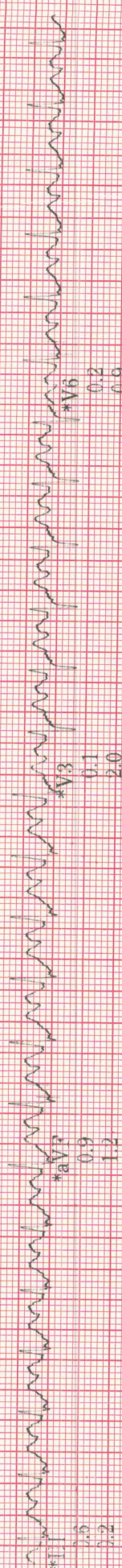
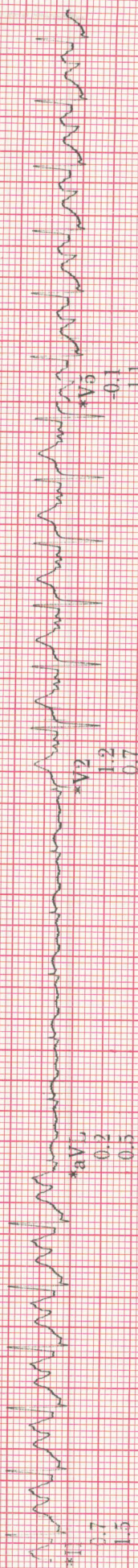
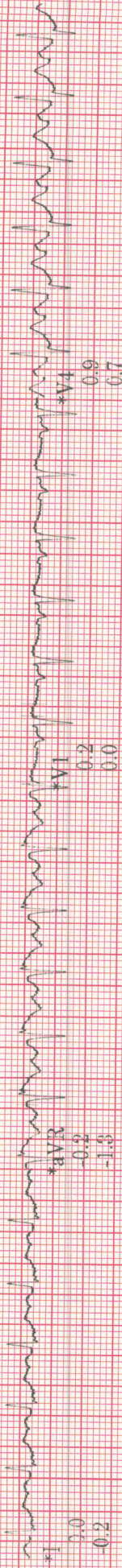

Raw Rhythm

40 Hz

25.0 mm/s

10.0 mm/mV

A-H-S-50Hz HR 46

* Computer Synthesized Rhythm

MAC55 010B

01

ID: 000006552
Visit:
26-Oct-2024
11:28:43

EXERCISE
STAGE 3
6:49
BRUCE
3.4mph
14.0%

180bpm
BP: 146/95
ST @ 10mm/mV
80ms postJ

Lead
ST(mm)
Slope(mV/s)

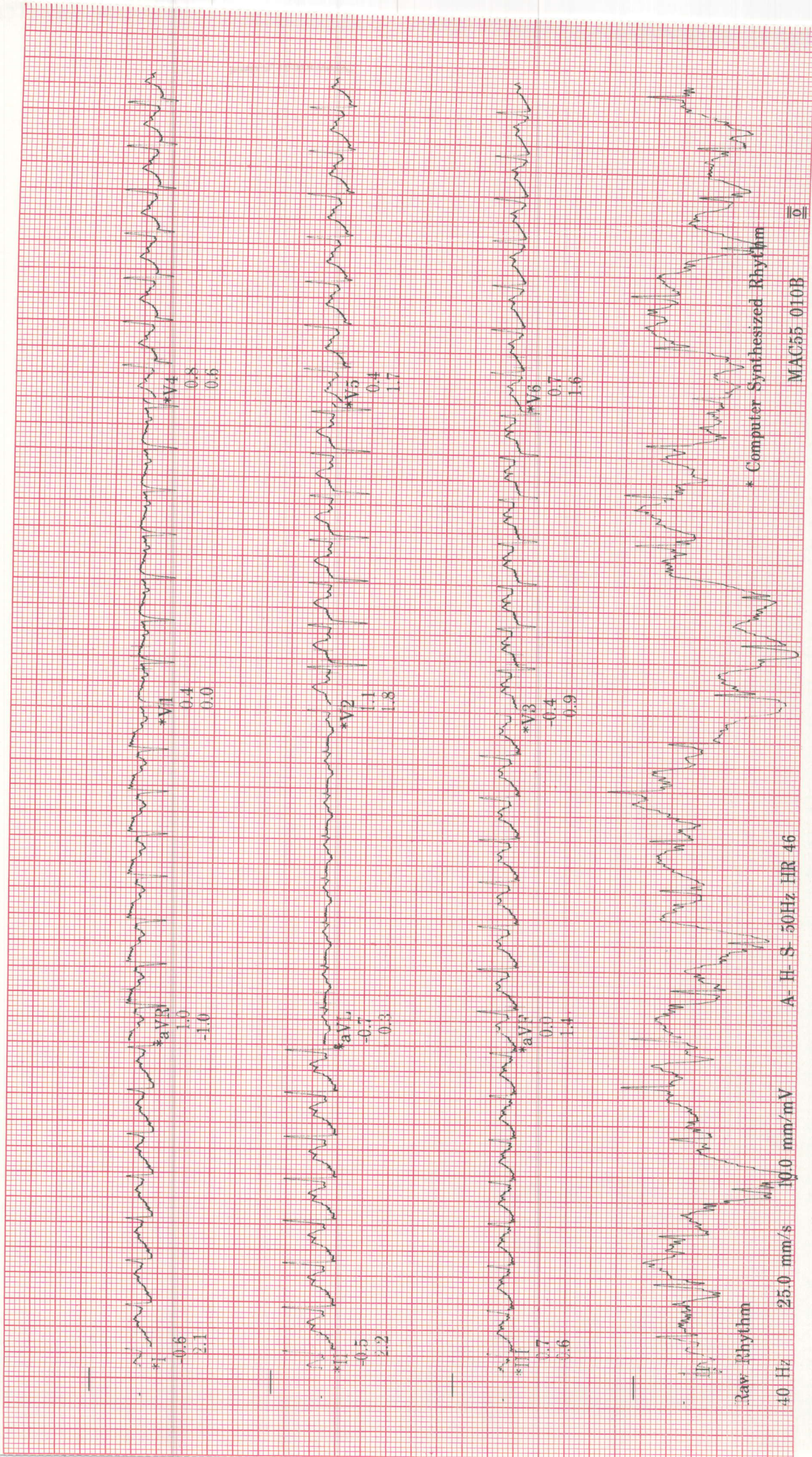

40 Hz 25.0 mm/s 10.0 mm/mV A-H-S-50Hz HIR 46
Raw Rhythm
* Computer Synthesized Rhythm
MAC55 010B

ID: 000006552
Visit:
26-Oct-2024
11:30:43

BRUCE
** *mph
** *%

RECOVERY
RECOVERY
2:00

122bpm
BP: 200/95

Lead
ST(mm)
Slope(mV/s)

ST @ 10mm/mV
80ms postJ

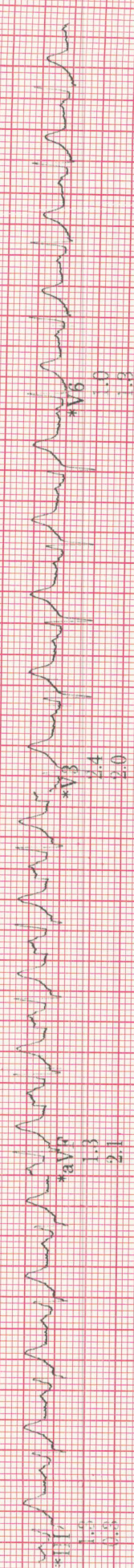
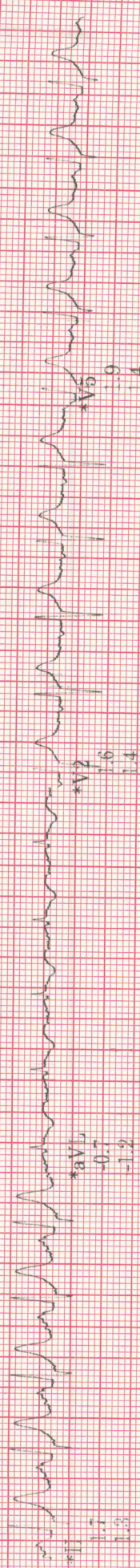
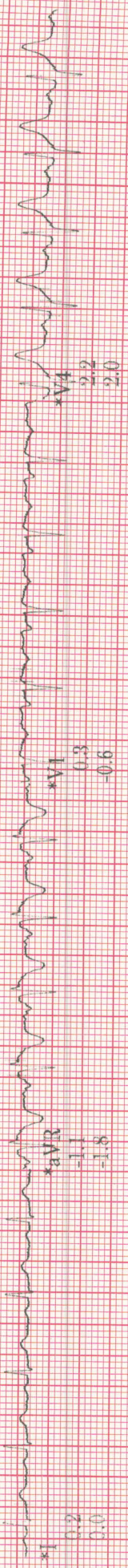

Raw Rhythm
40 Hz 25.0 mm/s 10.0 mm/mV
A-H-S-50Hz HIR 46
Computer Synthesized Rhythm
MAC55 010B

ID: 000006552

Visit:

26-Oct-2024

11:32:43

BRUCE

***mph

***%

RECOVERY
RECOVERY

4:00

113bpm

ST @ 10mm/mV

80ms postJ

Lead
ST(mm)
Slope(mV/s)

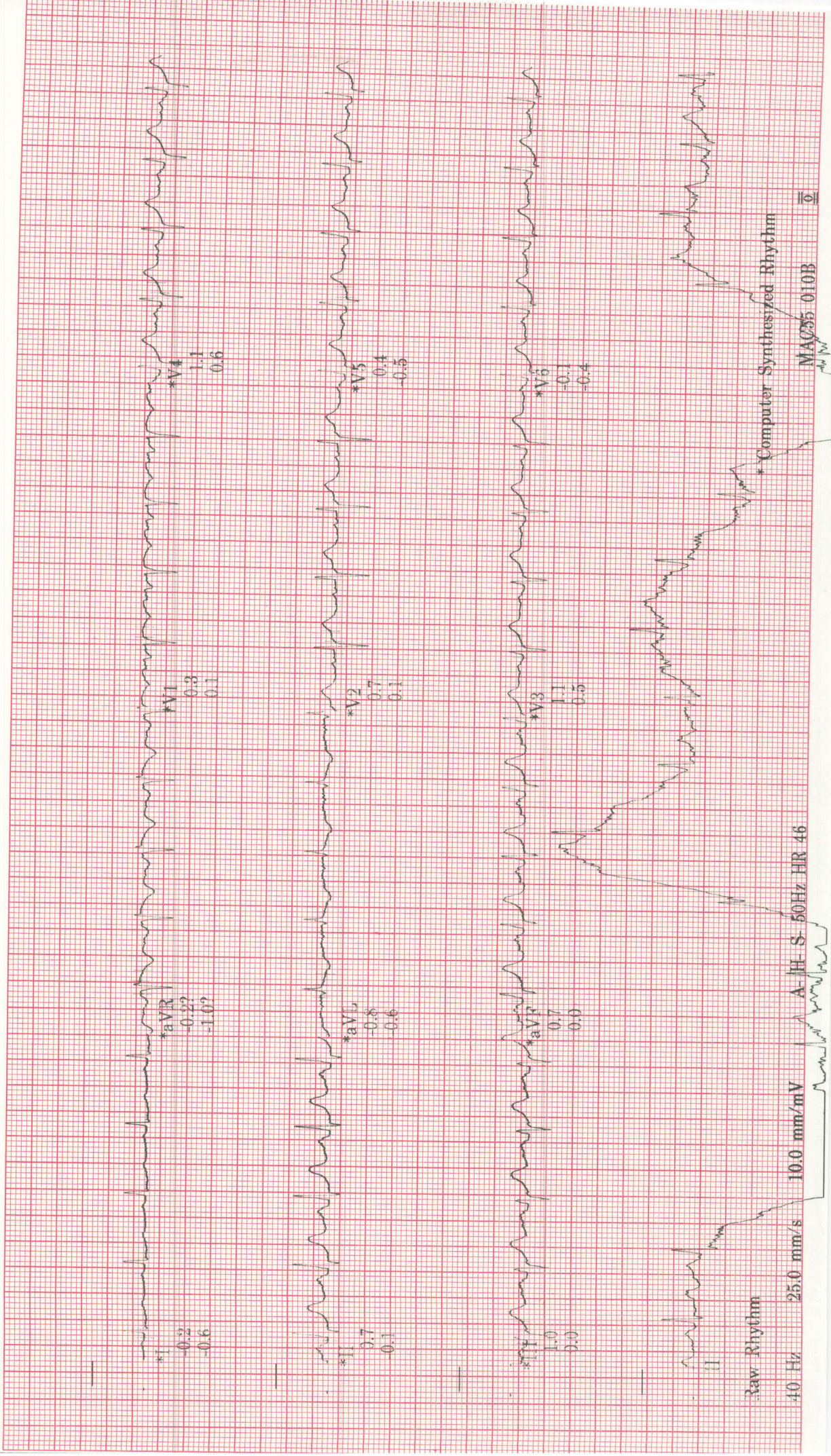

ID: 000006552

V-51:

26-Oct-2024

11:18:19

47 years

Caucasian

Female

Referred by:

Test and:

BRUC3

total Exercise time: 6:49

Max HR: 174bpm 100% of max predicted 173bpm

Max EP: 200/95

Maximum workload: 8.2 METS

Reason for Termination:

Comments:

25.0 mm/s
10.0 mm/mV
100hz

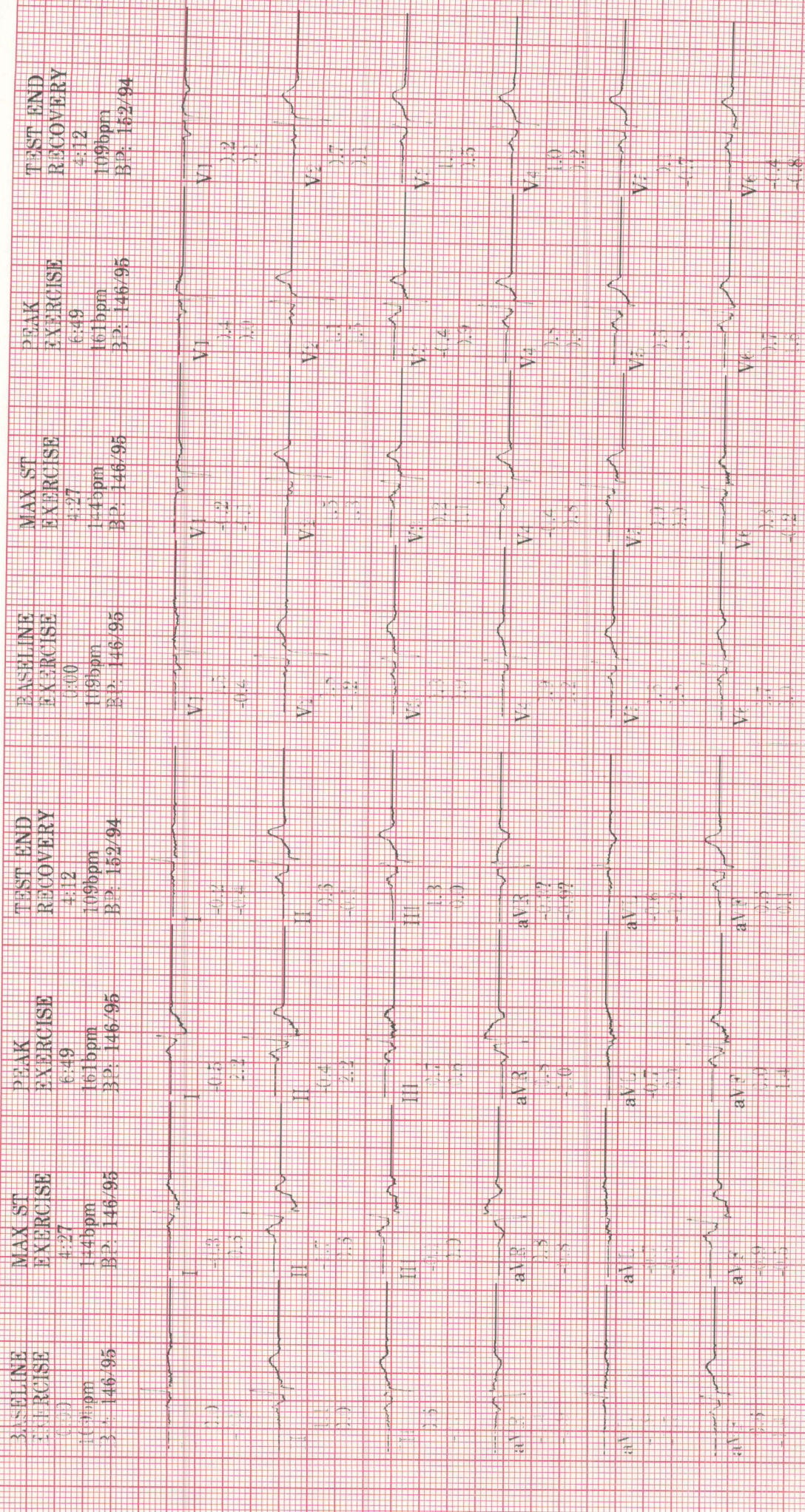

Technician:

Unconfirmed

MAC55 010B

Lead ST(mm) Slope(mV/s)

ID: 000006552
 Visit:
 26-Oct-2024
 11:18:19

47years
 Caucasian
 Female

BRUCE
 Max HR: 174bpm 100% of max predicted 173bpm
 Max BP: 200/95
 Reason for Termination:
 Comments:

Referred by:
 Test ind:

Total Exercise time: 6:49
 144bpm
 BP: 146/95
 Maximum workload: 8.2METS

BASELINE

EXERCISE STAGE 1
 0:00 1.5METS
 109bpm
 BP: 146/95
 ST @ 10mm/mV
 80ms postJ

MAX ST

EXERCISE STAGE 2
 4:27 6.3METS
 144bpm
 BP: 146/95
 ST @ 10mm/mV
 80ms postJ

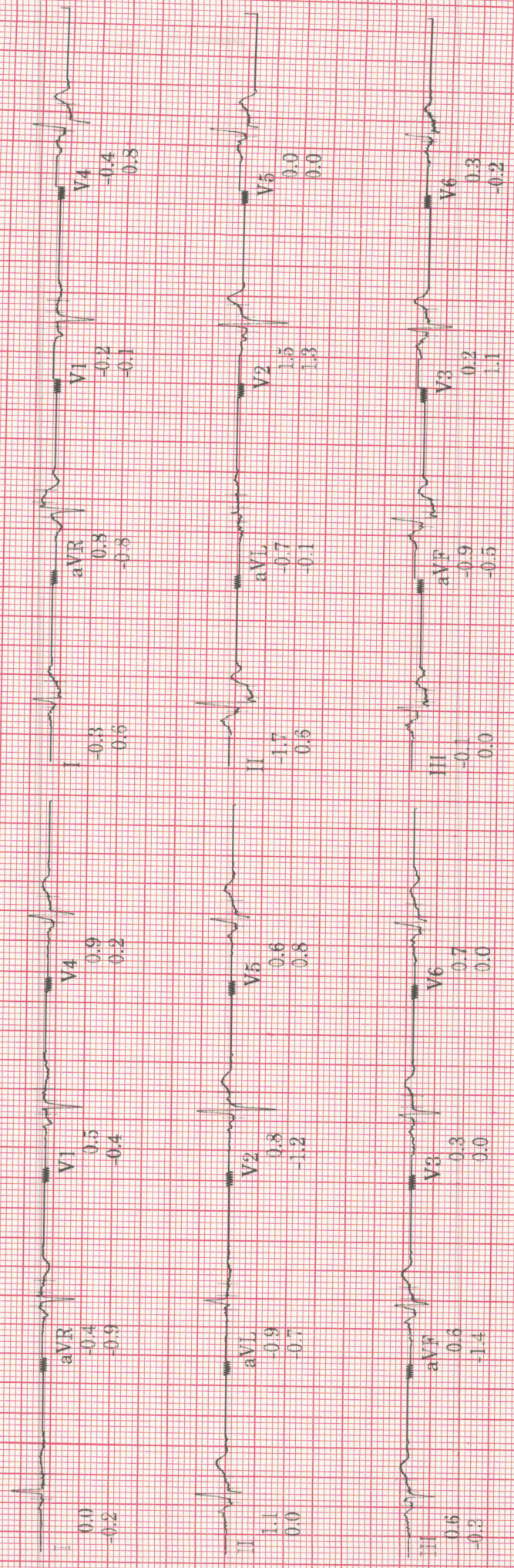

Technician:

Unconfirmed

MAC55 010B

ID: 000006552

26-Oct-2024
11:18:19

EXERCISE STAGE 1
0:00
109bpm
BP: 146/95
1.5METS
BASELINE

EXERCISE STAGE 1
1:00
125bpm
BP: 146/95
3.0METS

EXERCISE STAGE 1
2:00
127bpm
BP: 146/95
4.6METS

EXERCISE STAGE 1
3:00
129bpm
BP: 146/95
4.6METS

EXERCISE STAGE 2
4:00
143bpm
BP: 146/95
5.8METS

EXERCISE STAGE 2
4:27
144bpm
BP: 146/95
6.3METS

EXERCISE STAGE 2
5:00
141bpm
BP: 146/95
7.0METS

MAX ST

BRUCE

ST @ 10mm/mV

80ms postd

25.0 mm/s

10.0 mm/mV

100hz

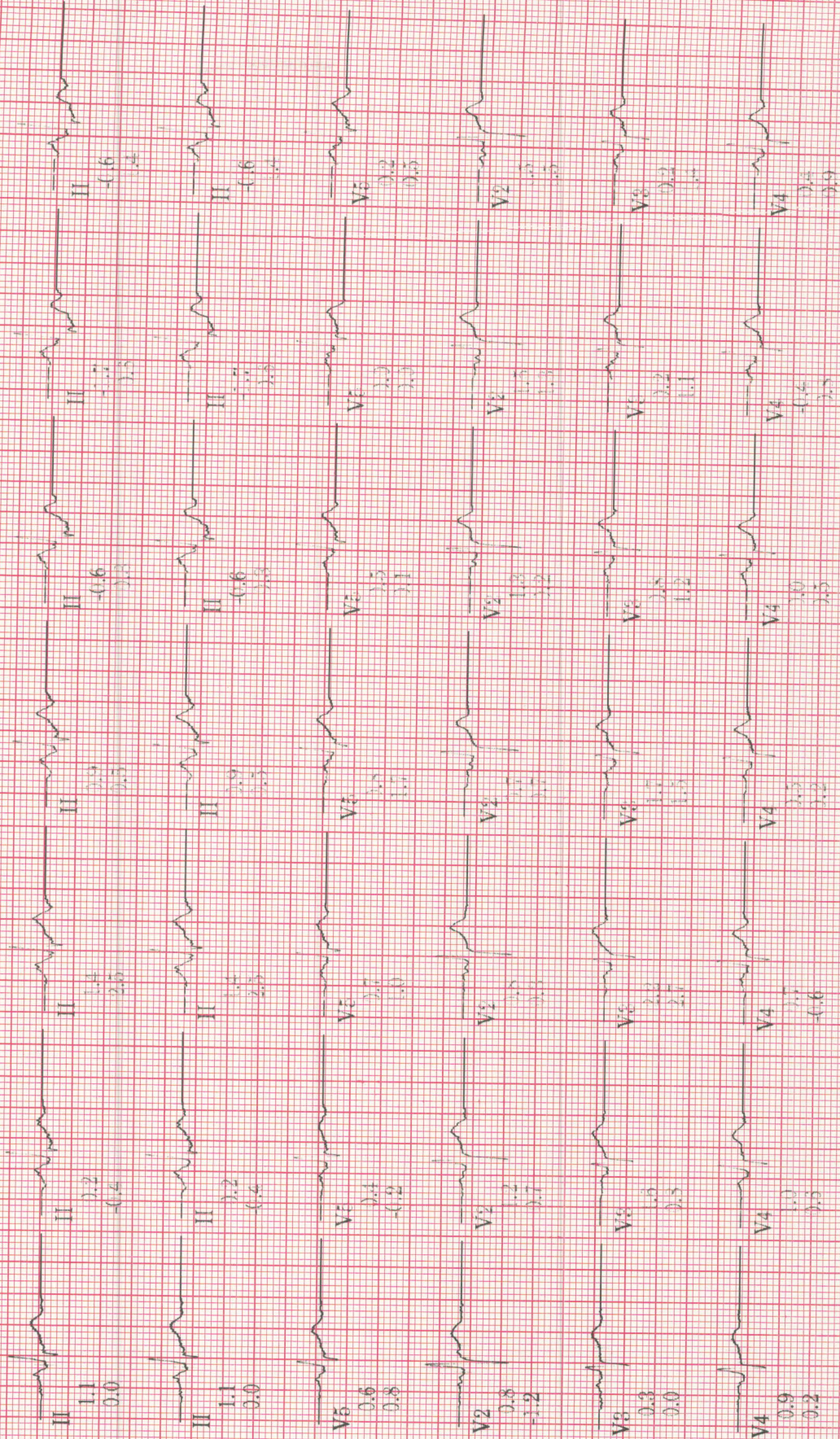

Lead
ST(mm)
Slope(mV/s)

MAC55 010B

ID: 000006552

26-Oct-2024
11:18:19

EXERCISE STAGE 2
6:00
149bpm
BP: 146/95
7.0METS

EXERCISE STAGE 3
6:49
161bpm
BP: 146/95
8.2METS

RECOVERY RECOVERY
1:00
128bpm
4.6METS

RECOVERY RECOVERY
2:00
122bpm
BP: 200/95
1.0METS

RECOVERY RECOVERY
3:00
117bpm
BP: 152/94
1.0METS

RECOVERY RECOVERY
4:00
113bpm
1.0METS

RECOVERY RECOVERY
4:12
109bpm
BP: 152/94
1.0METS

Visit:

CHARLE CARBON CIRCLES

BRUCE

ST @ 10mm/mV
80ms postd
25.0 mm/s
10.0 mm/mV
100hz

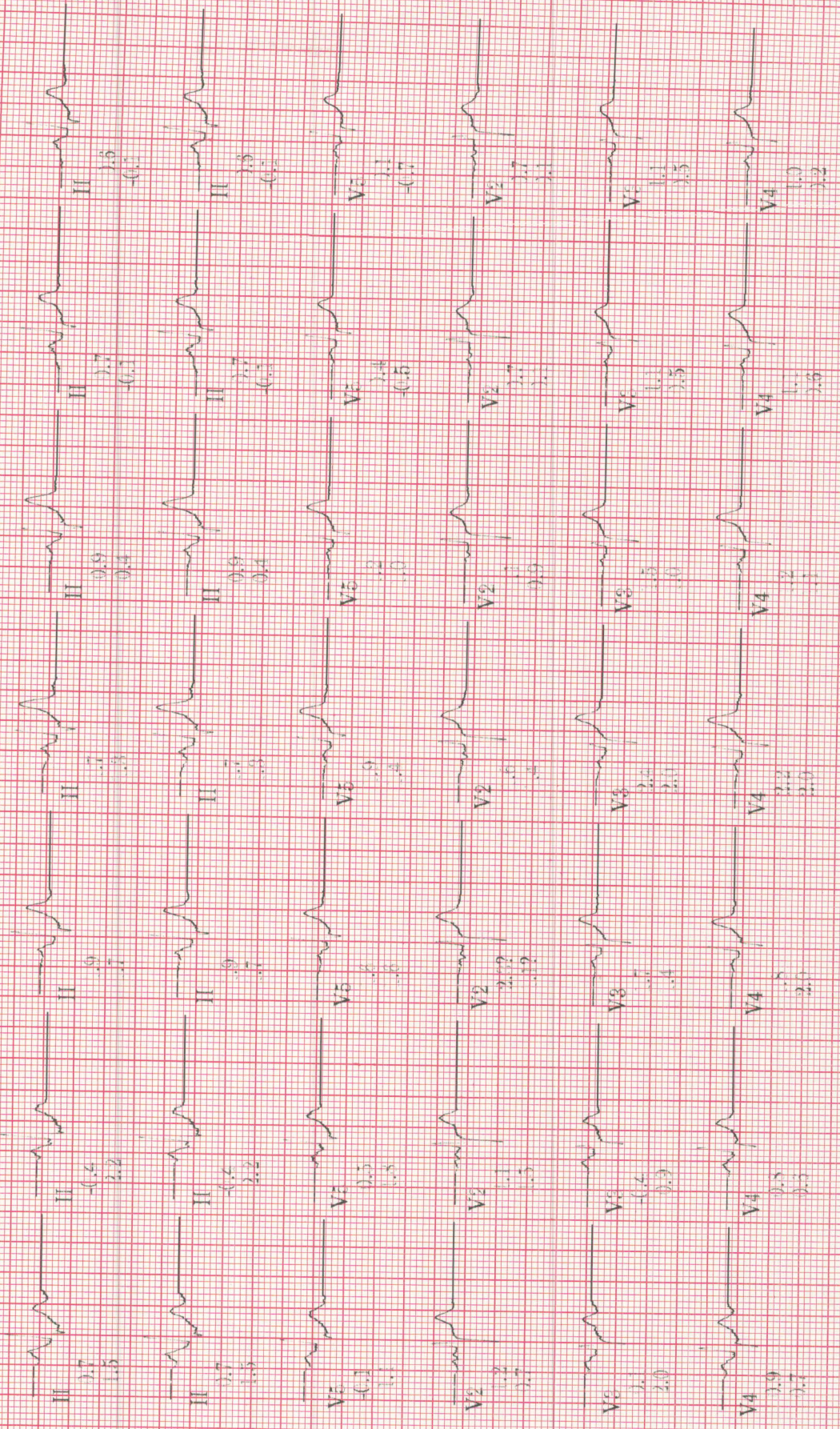

Lead
ST (mm)
Slope (mV/s)

MAC55 010B

kaushikaben, Surati

ID: 000006552

Visit:

26-Oct-2024

11:18:19

BRUCE

Heart Rate (bpm)

BP (mmHg)

250

250

PVC's: m

ST @ 10mm/mV 40

80ms postJ

250

200

EXERCISE

0:00

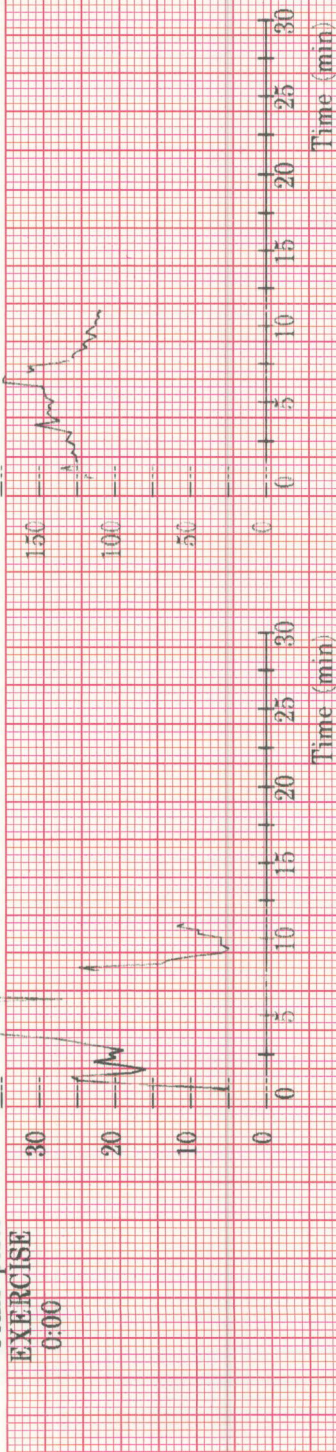

ST Level I (mm)

4

2

0

-2

-4

ST Level I (mm)

4

2

0

-2

-4

ST Level V5 (mm)

4

2

0

-2

-4

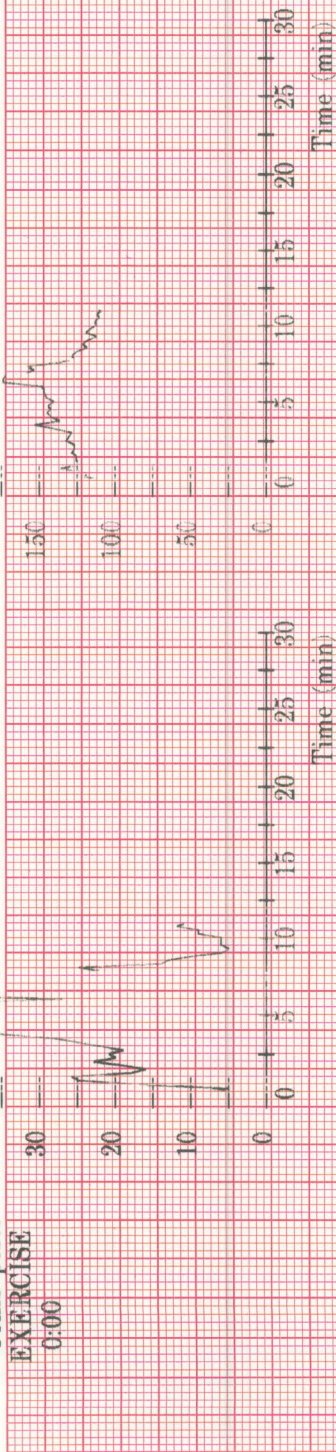

ST Slope II (mV/s)

4

2

0

-2

-4

ST Slope II (mV/s)

4

2

0

-2

-4

ST Slope V5 (mV/s)

4

2

0

-2

-4

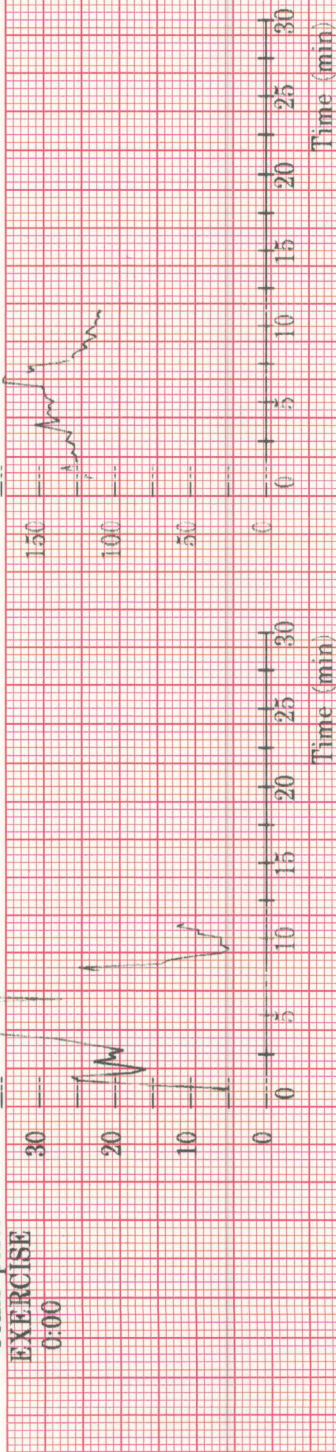

ST Level V5 (mm)

4

2

0

-2

-4

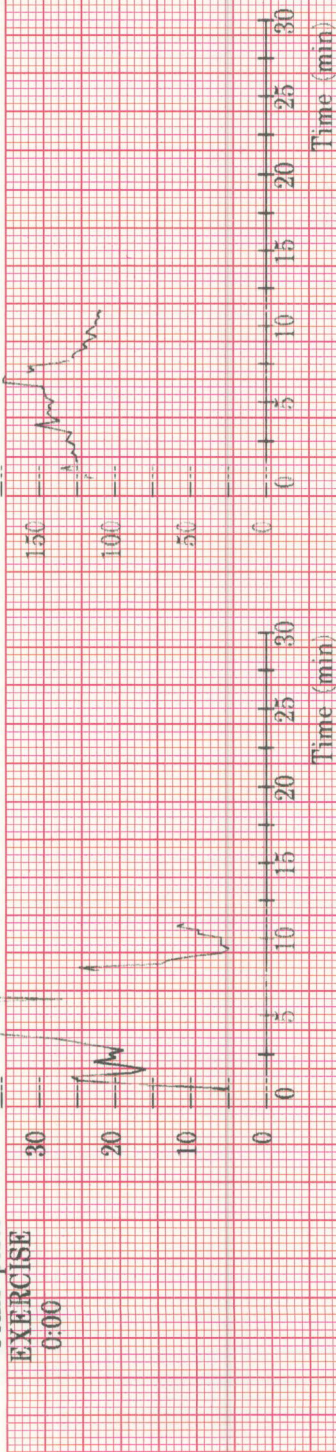

ST Slope V5 (mV/s)

4

2

0

-2

-4

MAC55-01C3

DOB:
yr, FEMALE

Vent rate: 95 BPM
PR int: 124 ms
QRS dur: 70 ms
QT/QTc: 335/387 ms
P-R-T axes: 52 7 71

SINUS RHYTHM
NORMAL ECG
INTERPRETATION BASED ON A DEFAULT AGE OF 40 YEARS

Reviewed by -----

SH5000 6SSZ

Mrs. Karshikaaben Suresh 41f1f

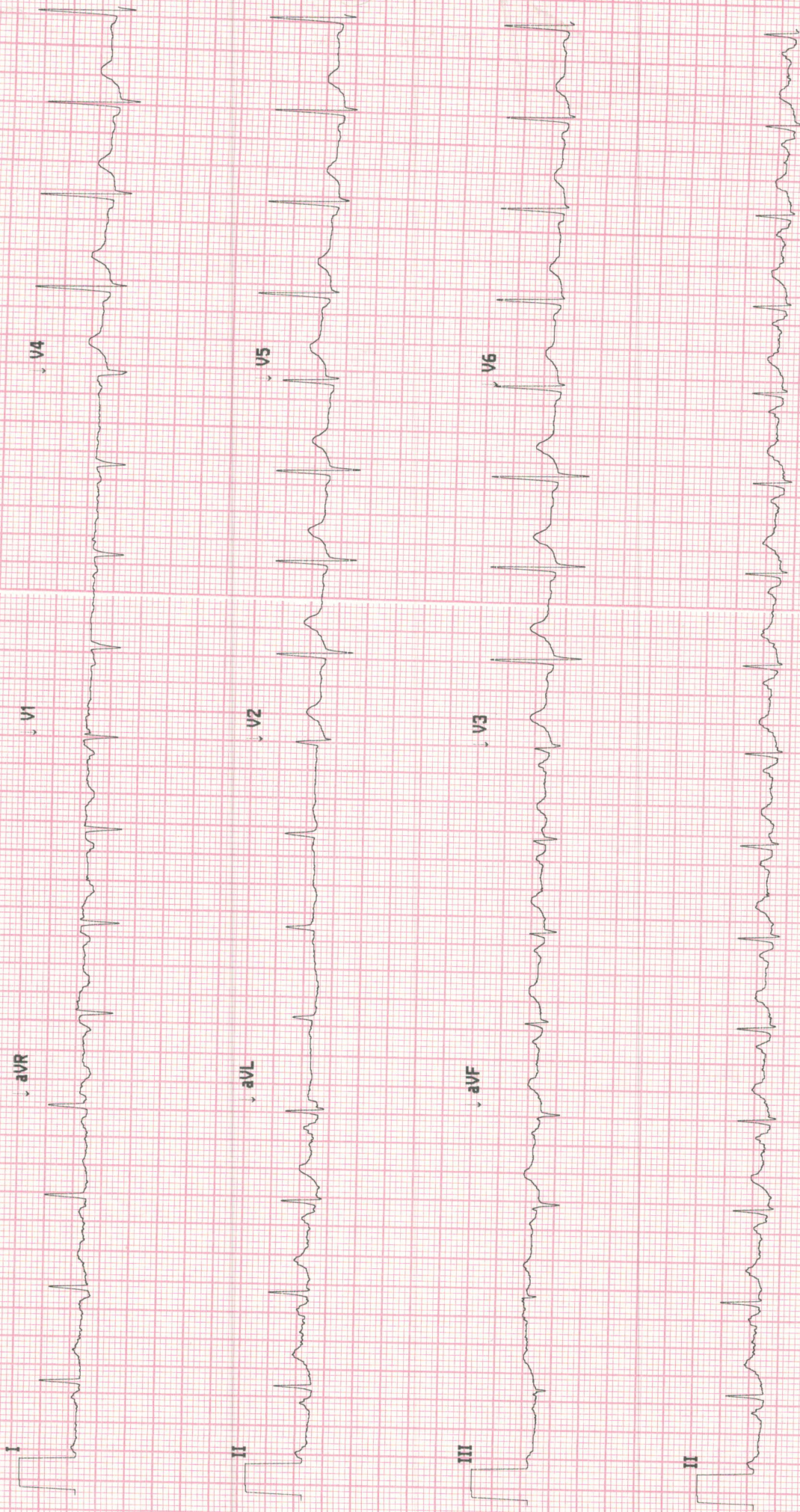

F003