



LETTER OF APPROVAL / RECOMMENDATION

To,

The Coordinator,
MediWheel (M/s. Arcofemi Healthcare Pvt. Ltd.)

Dear Sir / Madam,

Sub: Annual Health Checkup for the employees of Bank of Baroda

This is to inform you that the following employee wishes to avail the facility of Cashless Annual Health Checkup provided by you in terms of our agreement.

PARTICULARS	EMPLOYEE DETAILS
NAME	MR. NETRAKAR LOKESH
EC NO.	155526
DESIGNATION	JOINT MANAGER
PLACE OF WORK	KANSUR
BIRTHDATE	02-12-1968
PROPOSED DATE OF HEALTH CHECKUP	26-10-2024
BOOKING REFERENCE NO.	24D155526100115540E

This letter of approval / recommendation is valid if submitted along with copy of the Bank of Baroda employee id card. This approval is valid from **27-09-2024** till **31-03-2025**. The list of medical tests to be conducted is provided in the annexure to this letter. Please note that the said health checkup is a **cashless facility** as per our tie up arrangement. We request you to attend to the health checkup requirement of our employee and accord your top priority and best resources in this regard. The EC Number and the booking reference number as given in the above table shall be mentioned in the invoice, invariably.

We solicit your co-operation in this regard.

Yours faithfully,

Sd/-

Chief General Manager
HRM & Marketing Department
Bank of Baroda

HEBSUR HOSPITAL
Deshpande Nagar,
HUBLI-580 029.
Ph: 0836-2355699, 4250371

(Note: This is a computer generated letter. No Signature required. For any clarification, please contact MediWheel (M/s. Arcofemi Healthcare Pvt. Ltd.))



List of tests & consultations to be covered as part of Annual Health Check-up

S.No.	For Male ✓	For Female
1	CBC	CBC
2	ESR	ESR
3	Blood Group & RH Factor	Blood Group & RH Factor
4	Blood and Urine Sugar Fasting	Blood and Urine Sugar Fasting
5	Blood and Urine Sugar PP	Blood and Urine Sugar PP
6	Stool Routine	Stool Routine
	Lipid Profile	Lipid Profile
7	Total Cholesterol	Total Cholesterol
8	HDL	HDL
9	LDL	LDL
10	VLDL	VLDL
11	Triglycerides	Triglycerides
12	HDL/ LDL ratio	HDL/ LDL ratio
	Liver Profile	Liver Profile
13	AST	AST
14	ALT	ALT
15	GGT	GGT
16	Bilirubin (total, direct, indirect)	Bilirubin (total, direct, indirect)
17	ALP	ALP
18	Proteins (T, Albumin, Globulin)	Proteins (T, Albumin, Globulin)
	Kidney Profile	Kidney Profile
19	Serum Creatinine	Serum Creatinine
20	Blood Urea Nitrogen	Blood Urea Nitrogen
21	Uric Acid	Uric Acid
22	HBA1C	HBA1C
23	Routine Urine Analysis	Routine Urine Analysis
24	USG Whole Abdomen	USG Whole Abdomen
	General Tests	General Tests
25	X Ray Chest	X Ray Chest
26	ECG	ECG
27	2D/3D ECHO / TMT	2D/3D ECHO / TMT
28	Stress Test	Gynaec Consultation
29	PSA Male (above 40 years)	Pap Smear (above 30 years) & Mammography (above 40 years)
30	Thyroid Profile (T3, T4, TSH)	Thyroid Profile (T3, T4, TSH)
31	Dental Check-up Consultation	Dental Check-up Consultation
32	Physician Consultation	Physician Consultation
33	Eye Check-up Consultation	Eye Check-up Consultation
34	Skin/ENT Consultation	Skin/ENT Consultation

HEBSUR HOSPITAL
 Deshpande Nagar,
 HUBLI-580 029.
 Ph: 0836-2355699, 4250871

MEDIWHEEL HEALTH

Appointment Date:- 26-10-2024
Name of Client:- Mr. Netrakar Lokesh
Age / Gender :- 56 Years / Male
Phone No. 9632017895

TEST DETAILS ARE BELOW

Please login to your account to confirm the same.
Also you mail us for confirmation Package
Name: Medi-wheel Full Body Health Checkup Male
Includes (37)Tests Tests included in this Package: Ecg,
TSH, X-ray Chest, Stress Test (tmt)/ 2d Echo, Blood
Sugar Postprandial, A:g Ratio, Blood Group, Total
Cholesterol, Triglycerides, Fasting Blood Sugar,
Ultrasound Whole Abdomen , Glycosylated
Haemoglobin (hba1c), Hdl, Vldl, Urine Analysis, LDL,
Total Protine, General Consultation, HDL/ LDL ratio,
GGT(Gamma-glutamyl Transferase), Eye Check-up
consultation, ALP (ALKALINE PHOSPHATASE), Uric
Acid, AST/ALT Ratio, Serum Protein, CBC with ESR,
Stool Analysis, Urine Sugar Fasting, Urine Sugar PP,
T3, T4, Cholesterol Total / HDL Ratio, BUN,
BUN/Creatinine Ratio, Bilirubin Total & Direct and
Indirect, Albumin, Globulin

HEBSUR HOSPITAL
Deshpande Nagar,
HUBLI-580 029.
Ph: 0836-2355699, 4250871

Date:- 26 / 10 /2024

FITNESS CERTIFICATE

Mediwheel Health Checkup Insurances

This is to certify that Mr. Netrakar Lokesh Age 56yrs, Male was examined at our centre for Medical Fitness he does not carry any contagious disease. And he is found to be mentally fit.

Hight	:	168
Weight	:	64 Kg
Chest	:	89 To 96
Abdomen	:	93
B. P. Reading	:	120 / 70 mmgh
Pulse / Min		71 / Min

Medical Officer,

Dr. N. I. Hebsur. M S
Hebsur Hospital,
Deshpande Nagar,
Hubli.

Dr. N. I. Hebsur
M.S.
Medical Officer,
HEBSUR HOSPITAL,
Deshpande Nagar, HUBLI-29.
Reg. No. 31764

 **बैंक ऑफ़ बड़ौदा**
Bank of Baroda

नाम : श्री नेत्राकर लोकेश
Name : Mr. Netrakar Lokesh

E.C.No : 155526

जासिकता प्राधिकारी
Issuing Authority



धारक के हस्ताक्षर
Signature of Holder



Dr. N. I. Hebsur
Medical Officer, M.S.
HEBSUR HOSPITAL,
Deshpande Nagar, HUBLI-29,
Reg. No. 31764

Patient

ID 26102024-8
Name LOKESH NETRAKAR
Birth Date
Gender

Exam

Accession #
Exam Date 26-10-2024
Description
Operator

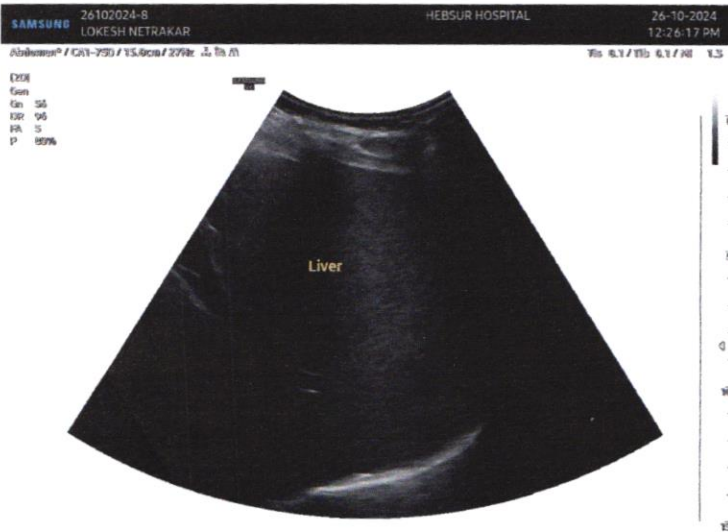

Dr. N. I. Hebbur
Dr. N. I. Hebbur
 M.S.
 Medical Officer,
 HEBSUR HOSPITAL,
 Deshpande Nagar, HUBLI-29.
 Reg. No. 31764

[Handwritten Signature]

HEBSUR HOSPITAL
 Deshpande Nagar,
 HUBLI-580 029.
 Ph: 0836-2355699, 4250871

Name: Mr. Lokesh Netraikan Age: 56 Sex: Male
Ref.: BOB Date: 26/10/24

THANKS FOR THE REFERENCE
ABDOMEN ULTRASONOGRAPHY REPORT

LIVER : NORMAL IN SIZE AND ECHOTEXTURE,
NO EVIDENCE OF SOL/BILIARYDILATION

GB : SHOWS NORMAL LUMEN, NO EVIDENCE
OF CALCULUS

SPLEEN : NORMAL IN SIZE AND ECHOTEXTURE

PANCREAS : NO EVIDENCE OF PARENCHYMAL PATHOLOGY

KIDNEYS : BOTH THE KIDNEYS ARE NORMAL IN SIZE AND
ECHOTEXTURE. NO EVIDENCE OF
HYDRONEPHROSES

PROSTATE : NORMAL SIZE & ECHOTEXTURE

NO EVIDENCE OF FREE FLUID/LYMPHADENOPATHY.

PLEASE NOTE :

All anomalies can not be detected by Ultrasound.
Ultrasound has certain limitations.

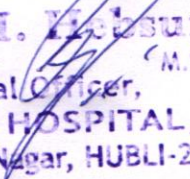
Dr. N. I. Hebsur
(M.S.)
Medical Officer,
HEBSUR HOSPITAL,
Deshpande Nagar, HUBLI-29.
Reg. No. 31764

SONOLOGIST

HEBSUR HOSPITAL
Deshpande Nagar,
HUBLI-580 029.
Ph: 0836-2355699, 4250871

HEALTH | WELLNESS | CARE

'Narayan' Deshpande Nagar, HUBLI-29. Tel : 0836-2355699, 4250871 E-mail : drnarayanhebsur@gmail.com



DISHA

Direction for Better Health

DIAGNOSTICS

Fully Computerized Diagnostic Centre

HEBSUR HOSPITAL

Opp. State Bank of India,
Deshpande Nagar, HUBLI.
Ph: (Hospital) 0836-2355699
Lab - 9035071970
Email: disha2001diagnostics@gmail.com

CLIENT NAME: MR. NETRAKAR LOKESH

DATE 26.10.2024

AGE /GENDER : 56/MALE

LAB REG NO :744/24

COMPLETE HEMOGRAM

HAEMOGLOBIN	13.6gm/dl	12.5 – 15.0 gm/dl
TOTAL WBC COUNT	4,600 cells/cumm	4,000 – 10,000 cells/cumm

WBC DIFFERENTIAL COUNT:

NEUTROPHIL	80%	40 – 75 %
LYMPHOCYTES	18%	25 – 45 %
EOSINOPHILS	02%	01 – 05 %
MONOCYTES	00 %	02 – 08 %
BASOPHILS	00 %	00 – 01%

R B C COUNT 4.5/cumm 4.5 – 5.5 million/cumm

PLATELATE COUNT 1.8/cumm 1.5 – 4.0 lakh/cumm

E S R 10mm at 1st hr 00 – 15 mm at 1st hr

PACKED CELL VOLUME (PCV) 50.3% 37 – 49 %

M C V 110.3l 80 – 100 fl

M C H 30.4pg 27 – 32 pg

M C H C 32.0gm/dl 32 – 38 gm/dl

BLOOD GROUP/RH: "A" POSITIVE

BIO CHEMISTRY REPORT

FASTING BLOOD GLUCOSE: 150.0 mg/dl 60 – 120 mg/dl

POST PRANDIAL BLOOD GLUCOSE 210.0 mg/dl 80-160 mg/dl

HBA1C 6.9% 3.5 – 6.0 % - Normal
6.0 – 7.2 % - Good control
7.2 – 9.0 % - Fair control

HEBSUR HOSPITAL
Deshpande Nagar,
HUBLI-580 029.
Ph: 0836-2355699, 4250871





DISHA

Direction for Better Health

DIAGNOSTICS

Fully Computerized Diagnostic Centre

HEBSUR HOSPITAL

Opp. State Bank of India,
Deshpande Nagar, HUBLI.

Ph: (Hospital) 0836-2355699

Lab - 9035071970

Email: disha2001diagnostics@gmail.com

CLIENT NAME: MR. NETRAKAR LOKESH

DATE 26.10.2024

AGE /GENDER : 56/MALE

LAB REG NO :744/24

LIPID PROFILE

CHOLESTEROL:	164.0 mg/dl	Desirable: less than 200.0 mg/dl Borderline: 200 – 240 mg/dl Elevated: More than 240.0 mg/dl
TRIGLYCERIDES:	140.0 mg/dl	Desirable: less than 200.0 mg/dl Borderline: 150 – 199.0 mg/dl Elevated: More than 200.0 mg/dl
H D L	46.0 mg%	Border line: 35 – 60 mg/dl Desirable: More than 60.0 mg/dl High risk : Less than 35.0 mg/dl
L D L	109.0 mg%	Desirable: less than 130.0 mg/dl Borderline: 130 – 159.0 mg/dl Elevated: More than 160.0 mg/dl
V L D L	25.0 mg%	Less than 30.0 mg/dl
CHOL / HDL RATIO	3.6	Desirable: 3.3 – 4.4 Borderline: 4.4 - 11 Elevated: More than 11.0
LDL / HDL RATIO	2.7	Desirable 0.5 – 3.0 Borderline: 3.1 – 6.0 Elevated: More than 6.0

HEBSUR HOSPITAL
 Deshpande Nagar,
 HUBLI-580 029.
 Ph: 0836-2355699, 4250871





DISHA DIAGNOSTICS

Direction for Better Health

Fully Computerized Diagnostic Centre

HEBSUR HOSPITAL

Opp. State Bank of India,
Deshpande Nagar, HUBLI.
Ph: (Hospital) 0836-2355699
Lab - 9035071970
Email: disha2001diagnostics@gmail.com

CLIENT NAME: MR. NETRAKAR LOKESH

DATE 26.10.2024

AGE /GENDER : 56/MALE

LAB REG NO :744/24

PARAMETER

OBSERVED VALUE

REFERENCE RANGE

KIDNEY FUNCTION TEST;

BLOOD UREA	27.0 mg/dl	20 – 40 mg/dl
SR.CREATININE	1.1mg/dl	0.8 – 1.4 mg/dl
BLOOD UREA NITROGEN (BUN)	16.0 mg/dl	10 – 20 mg/dl
URIC ACID	4.8mg dl	2.0 – 7.2 mg/dl

ELECTROLYTES

SODIUM	140.0 mEq/L	135 – 145 mEq/l
POTASSIUM	4.2 mEq/L	4.0 – 5.0 mEq/L
CHLORIDE	103.0 mEq/L	100 - 108 mEq/L

LIVER PROFILE:

S.BILIRUBIN TOTAL	0.8mg/dl	0.0 – 1.0 mg/dl
S.BILIRUBIN DIRECT	0.2 mg/dl	0.0 – 0.2 mg/dl
S.BILIRUBIN INDIRECT	0.6mg/dl	0.1 – 1.0 mg/dl
S G O T	25.9U/L	8 – 37 IU/L
S G P T	28.0 IU/L	6 – 40 IU/L
ALKALINE PHOSPHATE	99.0 IU/L	60 – 140 IU/L
TOTAL PROTEINS	6.7gm/dl	6.0 – 8.5 gm/dl
Serum ALBUMIN	4.0 gm/dl	3.8 – 5.0 gm/dl
GLOBULIN	2.5gm/dl	2.3 - 3.5 gm/dl
G G P T	23.0 U/L	20 – 45 U/L



HEBSUR HOSPITAL
Deshpande Nagar,
HUBLI-580 029.
Ph: 0836-2355699, 4250871

NAME : **Lokesh**
 AGE/SEX : 56 Years / Male
 LAB NO : LL-7390-24
 REF BY : Dr. N I Hebsur

DATE OF REGISTRATON : 26/10/2024
 DATE OF COLLECTION : 26/10/2024 17:08
 DATE OF REPORT : 26/10/2024 18:21

Test Name	Results Units	Biological Ref.	Test Method
T3	1.84 nmol/l	1.30 - 3.10 nmol/l	ECLIA
T4	111.2 nmol/l	66 - 181 nmol/l	ECLIA
T.S.H.	<0.005 μ IU/ml	0.5 - 4.5 μ IU/ml	ECLIA

Comments

Kindly correlate clinically.
 Sample received from outside

Disorder	TSH	T4	T3	FT4
Primary Hypothyroidism	↑↑	↓	N or ↓	↓
Transient neonatalhypothyroidism	↑↑	↓	↓	↓
Hashimoto Thyroiditis Hypothyroidism	↑↑	N or ↓	N or ↓	N or ↓
Grave's Disease	↓	↑↑	↑↑	↑↑
Neonatal Grave's Disease	↓	↑↑	↑↑	↑↑
TSH deficiency	N or ↓	↓	↓	↓
Thyroid Dishormonogenesis	↑↑	↓	↓	↓
Thyroid Hormone Resistance	N or ↑↑	↑↑	↑↑	↑↑
TSH - Dependent Hypothyroidism	↑↑	↑↑	↑↑	↑↑
T4 Protein - Binding abnormalities	N	V	V	N
Nonthyroidal illness	V	N or ↓	↓	V
Subacute Thyroiditis	↑↑ or ↓	↑↑ or ↓	↑↑ or ↓	↑↑ or ↓

Note : ↑↑- Increased ↓- Decreased N- Normal. V- Variable

* Analysed on Roche cobas e411.

Bhavana
Dr. Bhavana Pratik Khona
 MBBS,MD(Path)
 Consultant Pathologist
 Hans Hi-Tech Lab

[Signature]
HEBSUR HOSPITAL
 Deshpande Nagar,
 HUBLI-580 029.
 Ph: 0836-2355699, 4250871

[Signature]
Dr. Pradeep S. Khona
 MBBS,DCP
 Senior Pathologist
 Hans Hi-Tech Lab

HEALTH • WELLNESS • CARE



DISHA DIAGNOSTICS

Direction for Better Health

Fully Computerized Diagnostic Centre

HEBSUR HOSPITAL

Opp. State Bank of India,
Deshpande Nagar, HUBLI.

Ph: (Hospital) 0836-2355699

Lab - 9035071970

Email: disha2001diagnostics@gmail.com

CLIENT NAME: MR. NETRAKAR LOKESH

DATE 26.10.2024

AGE /GENDER : 56/MALE

LAB REG NO :744/24

URINE EXAMINATION

PHYSICAL

VOLUME	2.0 ml
APPEARANCE	AMBER YELLOW
SEDIMENT	CLEAR
REACTION	ACIDIC
SPECIFIC GRAVITY	1.011

CHEMICAL

PROTEIN	ABSENT
GLUCOSE	1%
KETONES	ABSENT
OCCULT BLOOD	ABSENT
BILE SALT	ABSENT
BILE PIGMENT	ABSENT
UROBILINOGEN	ABSENT

MICROSCOPY

PUS CELLS	OCCASIONAL
RBC	NIL
CASTS	NIL
CRYSTALS	NIL
AMORPHOUS DEPOSITS	NIL
BACTERIAL FLORA	NIL
EPITHELIAL CELLS	NIL

HEBSUR HOSPITAL

Deshpande Nagar,

HUBLI-580 029.

Ph: 0836-2355699, 4280871



Echocardiography and Colour Doppler Study Report

Patient Name:	Mr. Nohakka Laksh 56/m		
Date:	26/10/24	Ref Dr. N. I. Hebsur	

M Mode	Normal Range		Normal Range
IVSd: 1.0 cm	0.6-1.0cm	RVDD: 1.5 cm	0.7-2.1cm
LVIDd: 4.7 cm	3.8-5.8cm	Aorta: 2.1 cm	2.3-3.2cm
Pwd: 1.0 cm	0.6-1.0cm	LA: 2.6 cm	1.8-4.0cm
LVIDs: 2.7 cm	2.2-4.0cm	EF: 63 %	52-74%

Chambers: Left ventricle: Normal

Right ventricle: Normal

Left Atrium: Normal.

Right Atrium: Normal

Valves: Mitral Valve: Normal

Aortic Valve: Normal

Pulmonary Valve: Normal

Tricuspid Valve: Normal.

Septae: Normal.

Great Arteries: Normal.

Aorta: Normal.

Pulmonary Artery: Normal.

Doppler Study:

Mitral Valve: Normal

Aortic Valve: Normal

Tricuspid Valve: Normal

Pulmonary Valve: Normal

LV Systolic function:

LV Diastolic dysfunction:

LV wall motion Abnormality:

Clots/Vegetation: --

IMPRESSION:

*Normal study
@ 63 Y
No RWMA
no valvular abnormality
no TR/PHT*

Dr. N. I. Hebsur
M.S.
Medical Officer,
HEBSUR HOSPITAL,
Deshpande Nagar, HUBLI-29.
Reg. No. 31764

S
DR. SHARAT. M. VIJAPURM
D.M. CARDIOLOGY. FSCAI

Consultant Interventional Cardiologist

www.securehospital.in



20241026123227
Mr bLokesh Netrakar
M / 56

CHEST
DR.N.I.HEBSUR
PA

R

L

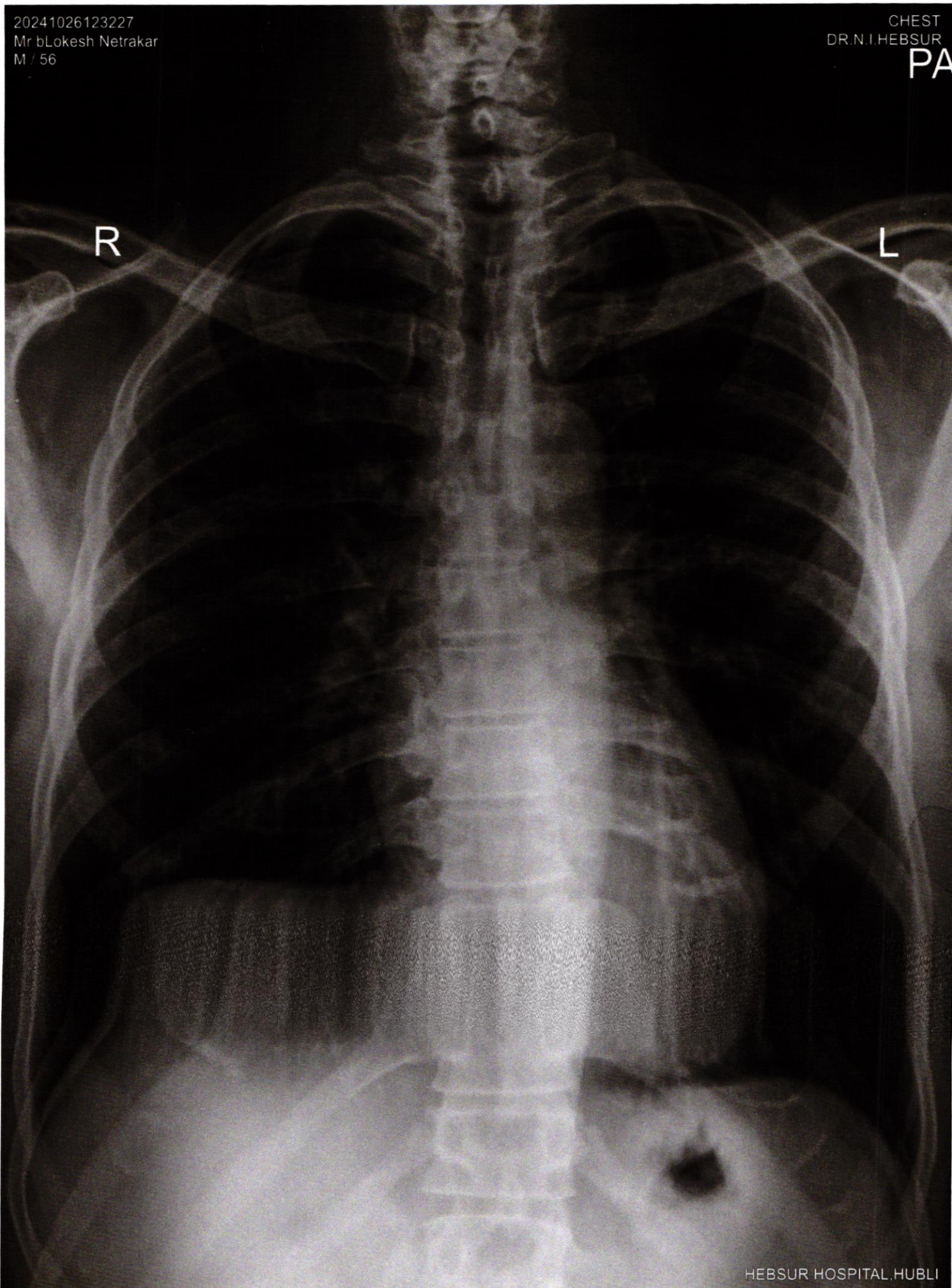

HEBSUR HOSPITAL.HUBLI

HEBSUR HOSPITAL
Deshpande Nagar,
HUBLI-580 029.
Ph: 0836-2355699, 4250871

MEDIWHEEL HEALTH CHECKUP INSURANCE

X-RAY NO. 20241026123227

Date:- 26-10-2024

Client Name: - Mr. Netrakar Lokesh

Age: Years Gender /Male / ~~Female~~

Ref Doctor : Dr. N. I. Hebsur

HEBSUR HOSPITAL

X-RAY - CHEST - PA VIEW

- LUNG FIELDS ARE CLEAR
- CARDIAL SHADOW IS NORMAL
- BOTH CP ANGLES ARE CLEAR

Impression: Normal Chest X-Ray Report.

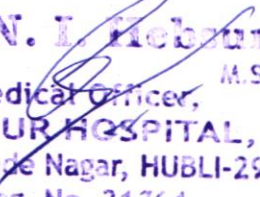
Dr. N. I. Hebsur
M.S.
Medical Officer,
HEBSUR HOSPITAL,
Deshpande Nagar, HUBLI-29.
Reg. No. 31764

DataTime: 2024-10-26 11:31:26

ID :

Name: netrakar lokesh

Sex : Male

Divisions:

Age

: 56 Years

BP : 120/70 mmHg

Bed No. : *clients*

Hospital: hebsur hospital

Height : 168 cm

Weight : 64 kg

Hospital No. :

HR 75 bpm

P Dur/PR int 102/142ms

QRS Dur 75 ms

QT/QTc int 343/384 ms

P/QRS/T axis 35/58/61 °

RV5/SV1 amp 1.272/0.340mV

RV5+SV1 amp 1.612mV

RV6/SV2 amp 1.132/0.520mV

••• ECG - Normal

Dr. N. I. Hebsur

Medical Officer, M.S.

HEBSUR HOSPITAL,

Deshpande Nagar, HUBLI-29.

Reg. No. 31764

HEBSUR HOSPITAL

Deshpande Nagar,

HUBLI-580 029.

Ph: 0836-2355699, 4250271

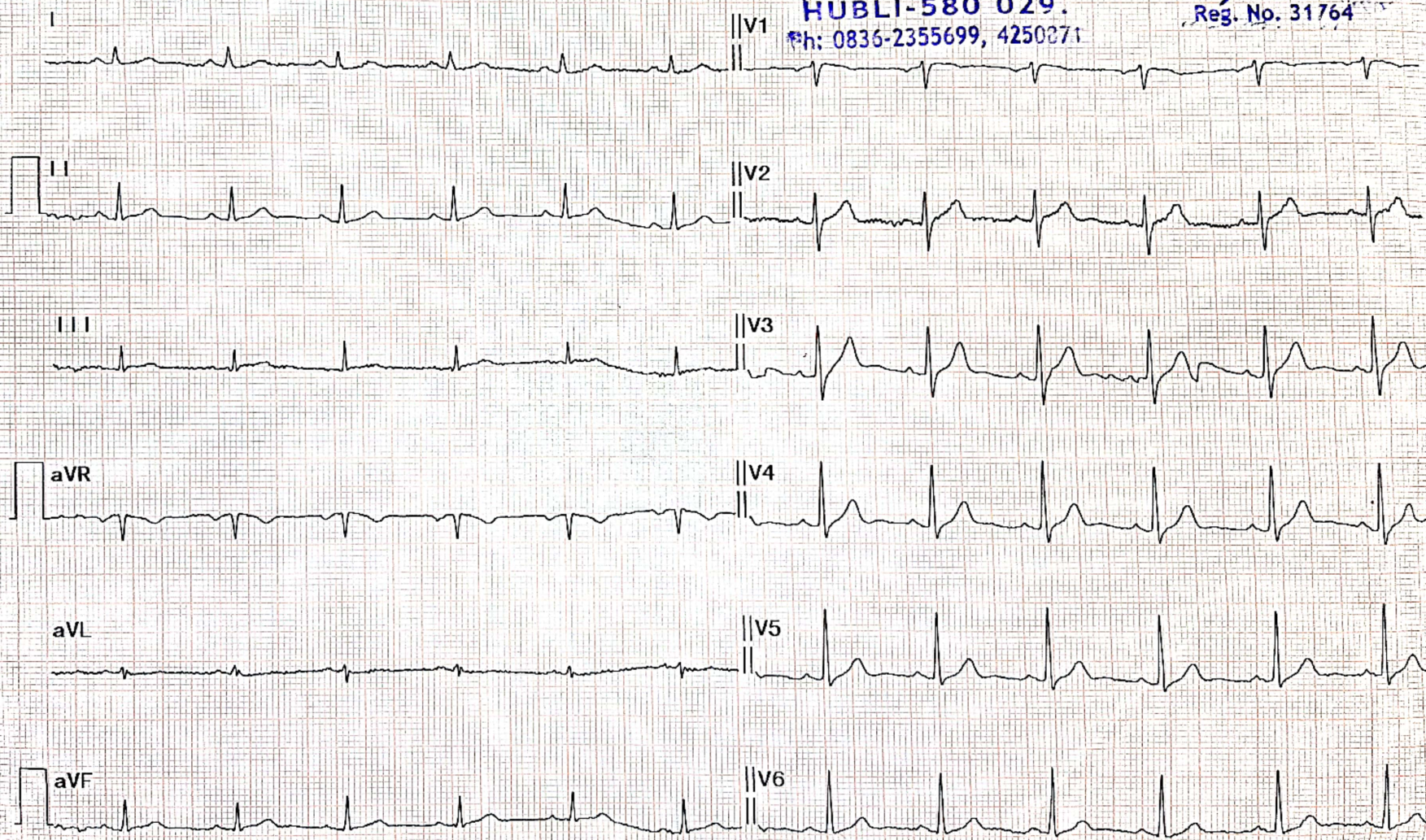

Diagnosis for reference, ask your doctor to confirm

AUTO PRINT 6X2 75bpm 10 mm/mV 0.5Hz-25Hz 25 mm/sec

Confirmed By:

ARROW CC

Dr. VENKATARAM KATTI

M.S.(Ophthal)
K.M.C. Reg. No. 57057

JAYAPRIYA HOSPITAL

No. 02, Ashok Nagar Road, Baillappanavar Nagar,
Near Sawai Gandharva Hall
HUBLI - 580 029. Karnataka



ಡಾ|| ವೆಂಕಟರಾಮ ಕಟ್ಟ

ಎಮ್.ಎಸ್. (ಆಫ್ಠಲ್)

ಕೆ.ಎಮ್.ಸಿ. ರಜಿಸ್ಟರ್ ನಂ. 57057

ಜಯಪ್ರಿಯಾ ಹಾಸ್ಪಿಟಲ್

ನಂ. 2, ಅಶೋಕನಗರ ರೋಡ,
ಬೈಲಪ್ಪನವರನಗರ, ಸವಾಯಿ ಗಂಧರ್ವ ಹಾಲ್ ಹತ್ತಿರ,
ಹುಬ್ಬಳ್ಳಿ - 580 029. ಕರ್ನಾಟಕ

SPECIALITY EYE CARE CENTRE

TO

DATE: 26/10/24

Dr.Hebsur

Hebsur Hospital

Hubli

Respected Sir

Thanks for Referring Shri/Smt..... Lokesh Nelaikar 56 years,
Male/~~Female~~ Patient for ocular examination.

On examination

	RE	LE
1) VISION	6/6	6/6
2) NEAR VISION	N6	N6
3) COLOUR VISION	Normal	Normal
4) IOP	14	15
5) ANTERIOR SEGMENT	Within normal limit	
6) FUNDUS	CDR 0.3, FR ⊕	

ADVICE

Review yearly

Dr. Hebsur

HEBSUR HOSPITAL

Deshpande Nagar,
HUBLI-580 029.
Ph: 0836-2355699, 4230871

JAYPRIYA HOSPITAL

No: 2, Ashok Nagar Road,
Baillappanavar Nagar,
HUBLI-580029. Ph: 0836-2251767.