

Mr. Sumit Kandola.

31 PM.

MM - Nil

FE.

- Multiple occlusal caries
- R-S \bar{c} $\frac{+6}{}$.
- Cal ++ (low. Ant)

F/⊕ Adv

- ① Restoration \bar{c}
- ② Extract \bar{c} $\frac{+6}{}$.
- ③ Scaling.

Dr. Richa Jain



Dr. ARPITA AGARWAL

MBBS, DNB, FVPLI (GLAUCOMA AND CATARACT.)
 CATARACT, GLAUCOMA AND REFRACTIVE SURGEON
 EX FELLOW AND CONSULTANT LV PRASAD EYE INSTITUTE, JODHPUR
 EX CONSULTANT PEOPLES'S HOSPITAL, BHOPAL
 EX CONSULTANT ASGIYE HOSPITAL, BHOPAL

NAME: Mr. Sumit AGE: 31M DATE: 15/11/24
 C/O: _____

VN	UNASSAIDED	WITH GLASS	PENHOLE	SPH	CYL	AXIS
RE	<u>e/g</u>					
LE	<u>e/g</u>			<u>-0.5</u>	<u>-0.5</u>	<u>10</u>
				<u>-0.75</u>		

REFRACTION;

SUB	SPH	CYL	AXIS	VN	PG
RE	<u>—</u>	<u>-0.5</u>	<u>10</u>	<u>e/g</u>	
LE	<u>—</u>	<u>—</u>	<u>—</u>	<u>e/g</u>	
	<u>—</u>	<u>—</u>	<u>—</u>	<u>—</u>	



sumit kandola
56569

15.11.2024 10:13:11

Location:
Room:
Order Number:
Indication:
Medication 1:
Medication 2:
Medication 3:

63 bpm
-- / -- mmHg

Male

Normal sinus rhythm
Normal ECG

QRS : 96 ms
QT / QTcBaz : 398 / 407 ms
PR : 122 ms
P : 86 ms
RR / PP : 946 / 952 ms
P / QRS / T : 64 / 84 / 56 degrees

Technician:
Ordering Ph:
Referring Ph:
Attending Ph:

LVM -

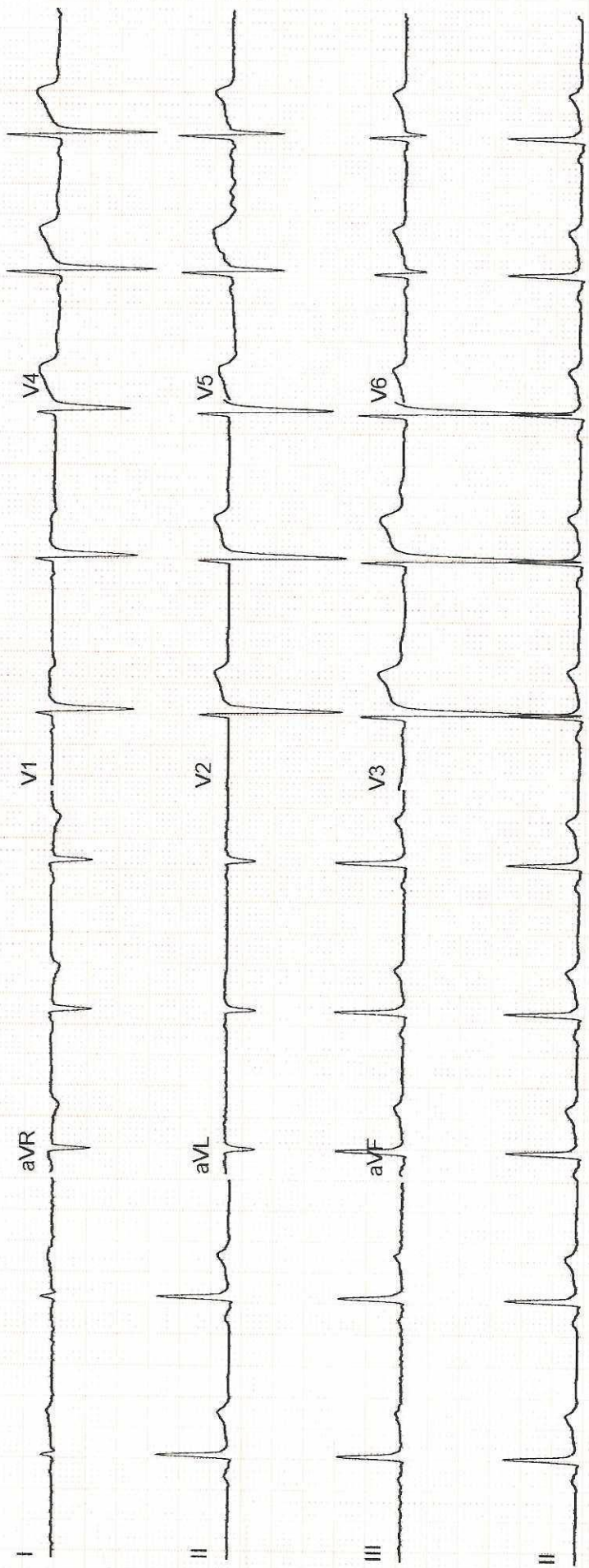

NAME	Mr. Sumit Kandola	UHID NUMBER:-	ASHB.0000056569	
REF. BY	AHC.	DATE	15-11-2024	AGE/SEX:- 31y/M

ULTRA SONOGRAPHY ABDOMEN

Liver:- is normal in size and echotexture. Portal and hepatic venous system appears normal. Intra and extra hepatic biliary radicals are not dilated.

Gall Bladder:- partially contracted (non-fasting status).

Pancreas is normal in size outline and echopattern.

Spleen is normal in size and echopattern.

Both kidneys are normal in size, shape and echogenicity. Central pelvicalyceal sinus and corticomedullary ratio are normal. A small calculus measures ~ 4.0mm identified in mid pole region of right kidney.

Right kidney measures:- 9.1x3.6cm.

Left kidney measures:- 9.0x3.7cm.

Urinary bladder is normal in shape and contour. Its wall is normal.

Prostate is borderline enlarged in size and shows heterogeneous parenchymal echotexture. Estimated volume is- 26cc.

No evidence of ascites is seen.

IMPRESSION:- Sonography Study Reveals:-

- **Right renal calculus (4.0mm) with no renal hydronephrosis or hydroureter.**
- **Borderline prostatomegaly (26cc).**

ADV:- Clinical Correlation.

Hari Santosh

DR. HARI SANTOSH
CONSULTANT RADIOLOGIST



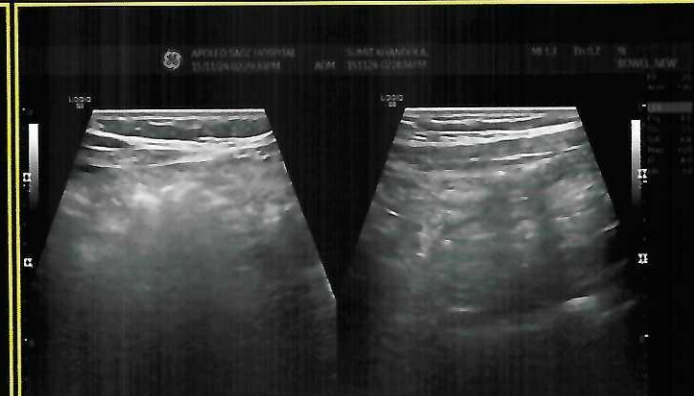
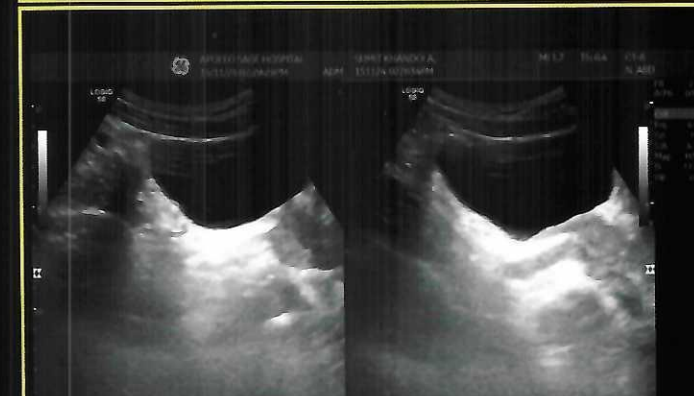
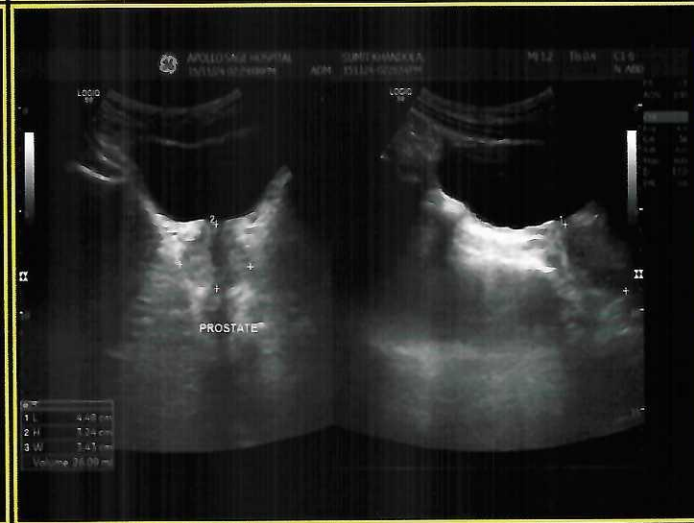
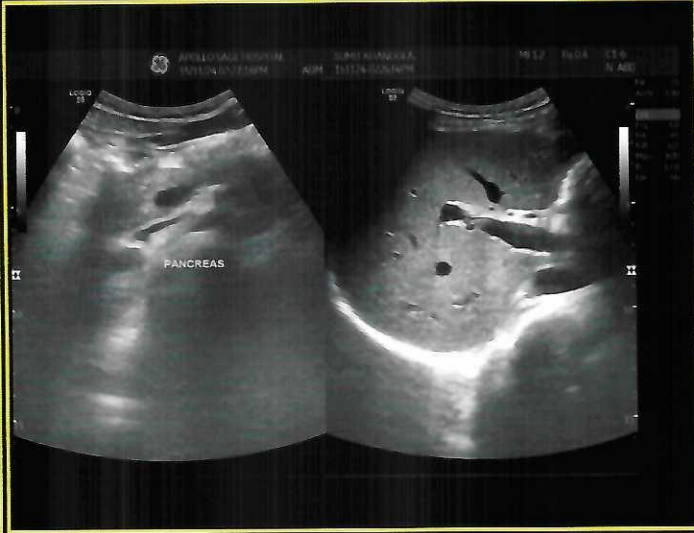

ECHOCARDIOGRAPHY REPORT

Patient's Name	Sumit Khandola	Date	15/11/2024
Age/Sex	31Y/M	UHID	HC -56569
Referred By	Health Check	Done By	Dr.Gaurav Khandelwal

- Jerky Septum
- Left Ventricle : Normal Left Ventricular Size, & Function.
- Fair LV Systolic Function (LVEF : 50%)
- Left Atrium : Normal Left Atrial Size & Functions.
- Right Ventricle : Normal Right Ventricular Size & Functions.
- Right Atrium : Normal Right Atrial Size & Function.
- Trivial TR & No PAH
- Trivial MR, Trivial TR & No PAH
- Valvular Structures : Normal Mitral, Tricuspid, Pulmonic & Aortic Valve Structures.
- Aortic Root is Normal.
- No Evidence of Pericardial Effusion.
- No LA / LV Clot



DR. GAURAV KHANDELWAL
DM (Cardiology), FACC, FESC, FSCAI, FIC
INTERVENTIONAL CARDIOLOGIST

Apollo Sage Hospitals

Name : SUMIT KANDOLA 31/M ASHB56569

15 Nov 2024

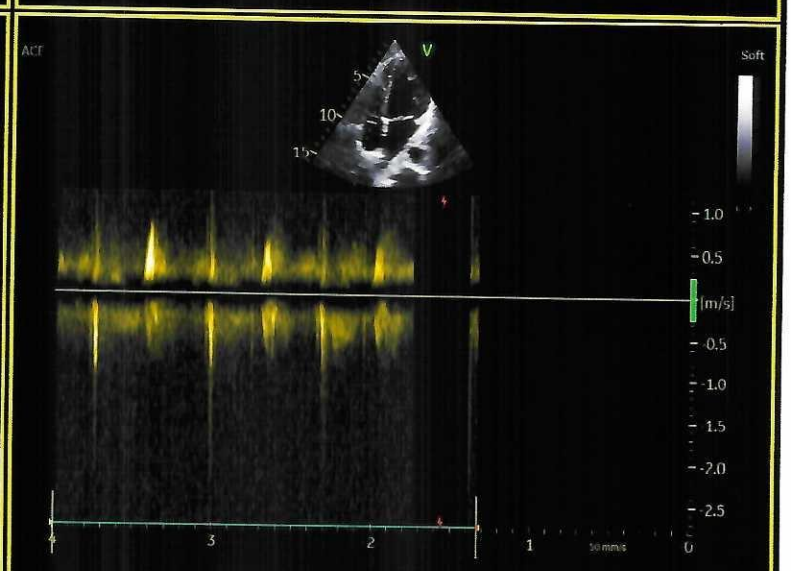
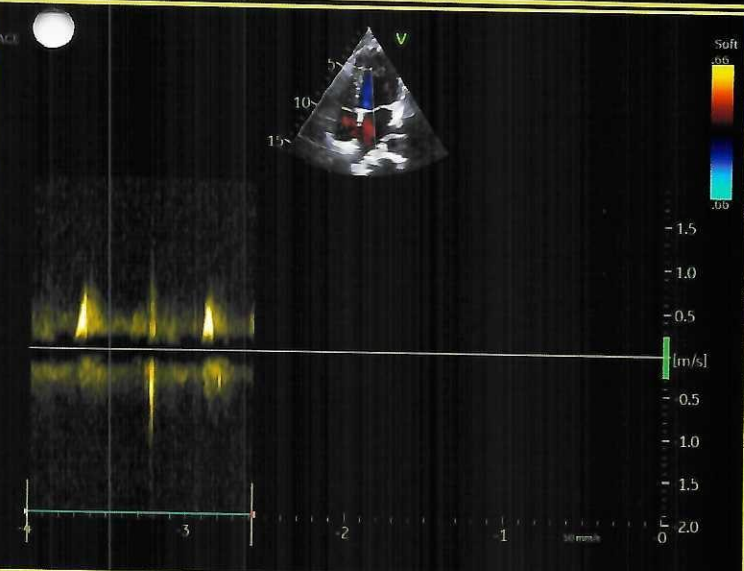
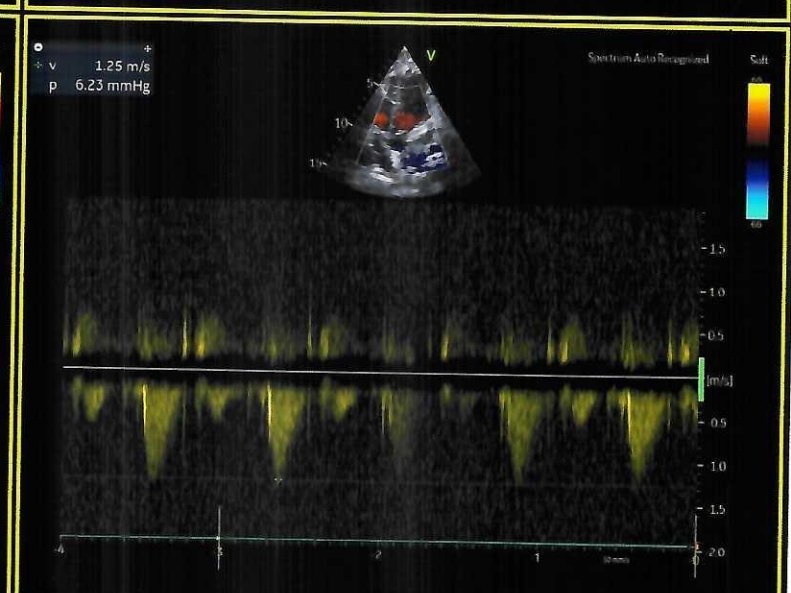
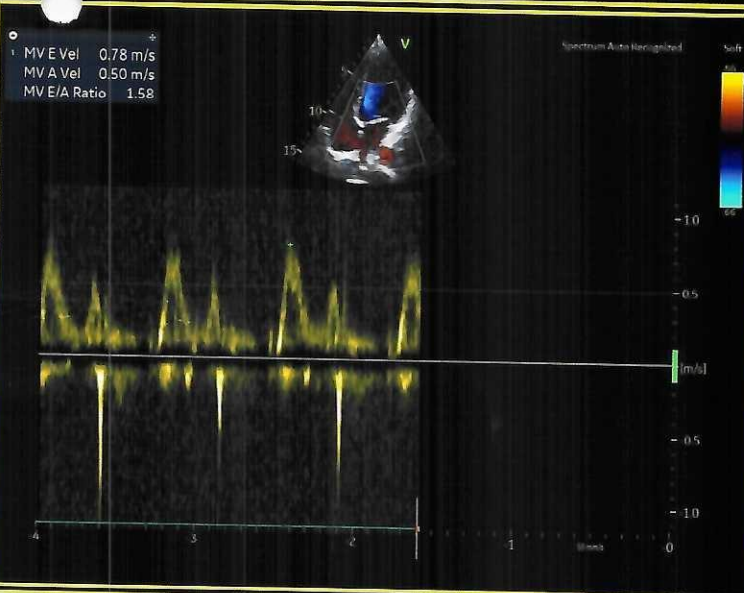
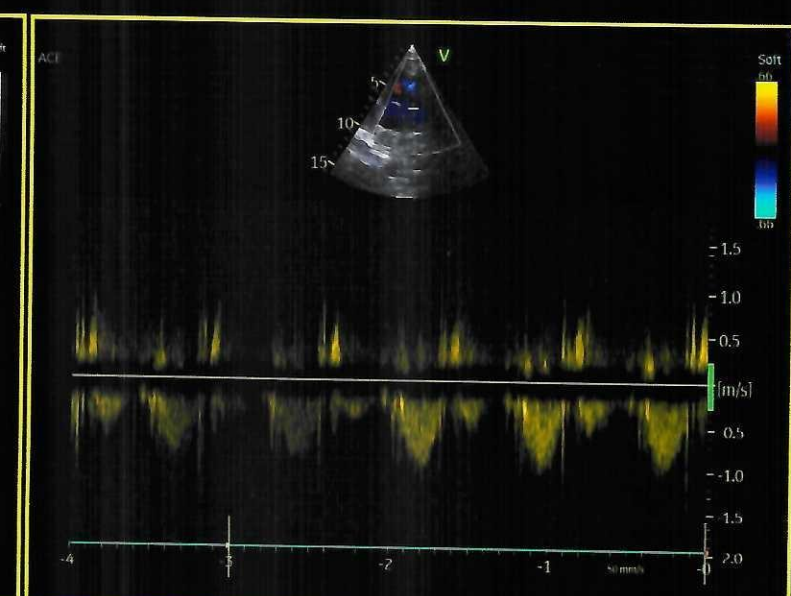
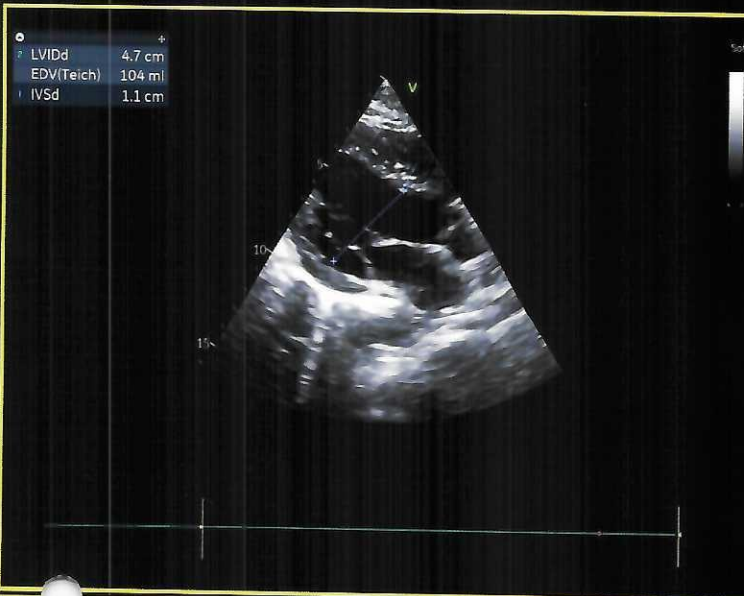

--

Name : **Mr. SUMIT KANDOLA** Age : **31Yr 8Mth 25Days** Gender : **Male**
 UHID : **ASHB.0000056569 / BPLAH11846** W/BNo/RefNo : **AHC**
 SIN \ LRN : **204645 \ 204646 \ 204647 \ 81493**
 Specimen : **Blood**
 Ref Doctor : **Dr. Akhil Kumar Tiwari**



Collected on : 15-NOV-2024 04:28:02 PM Received on : 15-NOV-2024 05:11:17 PM Reported on : 15-NOV-2024 06:18:32 PM

MEDIWHEEL FULL BODY HEALTH PLUS BELOW 40 ADVANCED-MALE

<u>TEST NAME</u>	<u>RESULT</u>	<u>BIOLOGICAL REFERENCE INTERVALS</u>	<u>UNITS</u>
GLUCOSE - SERUM / PLASMA (FASTING)	87	70-100	mg/dL
GLUCOSE - PLASMA (FASTING)	87	70-100	mg/dL
GLUCOSE - SERUM / PLASMA (POST PRANDIAL)	81	70-140	mg/dL
GLUCOSE - PLASMA - (POST PRANDIAL)	81	70-140	mg/dL
CHOLESTEROL - SERUM / PLASMA	188	Desirable: <200 Borderline High: 200–239 High >240	mg/dL
HDL CHOLESTEROL - SERUM / PLASMA	59	>40	mg/dL
LDL CHOLESTEROL - SERUM / PLASMA	123 *	Optimal: <100 Above optimal: 100-129 Borderline high: 130-159 High: 160-189 Very high: >190	mg/dL
TRIGLYCERIDES - SERUM / PLASMA	81	Normal<150 Borderline high 150–199 High 200–499 Very high: ≥ 500	mg/dL
VLDL CHOLESTEROL - SERUM	16	15-30	

--

Name : **Mr. SUMIT KANDOLA** Age : **31Yr 8Mth 25Days** Gender : **Male**
 UHID : **ASHB.0000056569 / BPLAH11846** W/BNo/RefNo : **AHC**
 SIN \ LRN : **204645 \ 204646 \ 204647 \ 81493**
 Specimen : **Blood**
 Ref Doctor : **Dr. Akhil Kumar Tiwari**



Collected on : **15-NOV-2024 04:28:02 PM** Received on : **15-NOV-2024 05:11:17 PM** Reported on : **15-NOV-2024 06:18:32 PM**

TOTAL CHOLESTEROL AND HDL RATIO			
INTERPRETATIVE[2]TOTAL CHOLESTEROL/HDL	3.2 *	3.5-5.0	
CHOLESTEROL RATIO (Calculated)			
PROTEIN TOTAL - SERUM / PLASMA			
PROTEIN TOTAL - SERUM	7.6	6.6-8.3	g/dL
ALBUMIN - SERUM	4.4	3.5-5.2	g/dL
GLOBULIN - SERUM			
GLOBULIN	3.2	2.6 - 4.6	g/dL
ALBUMIN/GLOBULIN RATIO			
ALBUMIN AND GLOBULIN RATIO	1.4	0.9-2.0	
AST (SGOT) - SERUM	28	< 50	U/L
ALT(SGPT) - SERUM / PLASMA			
ALT(SGPT) - SERUM	47	<50	U/L
BILIRUBIN, TOTAL - SERUM			
BILIRUBIN TOTAL	0.6	0.3-1.2	mg/dL
BILIRUBIN CONJUGATED (DIRECT) - SERUM			
BILIRUBIN CONJUGATED (DIRECT)	0.1	<0.2	mg/dL
BILIRUBIN UNCONJUGATED (INDIRECT) - SERUM			
BILIRUBIN UNCONJUGATED (INDIRECT)	0.5	0.1-1.2	mg/dL
ALKALINE PHOSPHATASE - SERUM/PLASMA			
ALKALINE PHOSPHATASE - SERUM	99	30-120	U/L

Name : **Mr. SUMIT KANDOLA** Age : **31Yr 8Mth 25Days** Gender : **Male**
 UHID : **ASHB.0000056569 / BPLAH11846** W/BNo/RefNo : **AHC**
 SIN \ LRN : **204645 \ 204646 \ 204647 \ 81493**
 Specimen : **Blood**
 Ref Doctor : **Dr. Akhil Kumar Tiwari**



Collected on : 15-NOV-2024 04:28:02 PM Received on : 15-NOV-2024 05:11:17 PM Reported on : 15-NOV-2024 06:18:32 PM

GGTP: GAMMA GLUTAMYL TRANSPEPTIDASE - SERUM

GAMMA GLUTAMYL TRANSPEPTIDASE - SERUM	21	0 - 55	U/L
CREATININE - SERUM / PLASMA	0.8	0.72 - 1.18	mg/dL
URIC ACID - SERUM / PLASMA	5.4	3.5-7.2	mg/dL
BUN (BLOOD UREA NITROGEN)	11	Male: <50yrs 8.87-20.5 mg/dl Male:>50yrs 8.41-25.7 mg/dl	mg/dL
TOTAL T3: TRI IODOTHYRONINE - SERUM	1.32	0.60-1.81	ng/ml
TOTAL T4: THYROXINE - SERUM	9.1	5.01 - 12.45	µg/dL
TSH: THYROID STIMULATING HORMONE - SERUM	1.28	0.35-5.50	µIU/mL

Report Status:Final

*** END OF REPORT ***

CHECKED BY 154234
727938



Printed On : 16-NOV-2024 12:51:09 PM

Dr. Shubhra Prasad
Consultant Pathologist

Name : **Mr. SUMIT KANDOLA** Age : **31Yr 8Mth 25Days** Gender : **Male**
 UHID : ASHB.0000056569 / BPLAH11846 W/BNo/RefNo : AHC
 SIN ILRN : 204644 \ 204649 \ 81493
 Specimen : Urine
 Ref Doctor : Dr. Akhil Kumar Tiwari



Collected on : 15-NOV-2024 04:28:02 PM Received on : 15-NOV-2024 05:26:04 PM Reported on : 15-NOV-2024 06:42:00 PM

MEDIWHEEL FULL BODY HEALTH PLUS BELOW 40 ADVANCED-MALE

<u>TEST NAME</u>	<u>RESULT</u>	<u>BIOLOGICAL REFERENCE INTERVALS</u>	<u>UNITS</u>
CBC			
HAEMOGLOBIN	17.0	13.0-17.0	g/dL
Packed cell volume (Calculated)	51.5 *	38.3-48.6	%
RBC COUNT(Impedance)	5.66	4.50-5.90	Million/ul
MCV-	91.0	80-100	fl
MCH-	30.2	27-32	pg
MCHC-	33.2	32-36	g/dL
RDW (Derived from RBC histogram)	15.1 *	11.8 - 14.5	%
TLC COUNT	8.59	4.0-11.0	10 ³ /mm ³
DIFFERENTIAL COUNT			
Neutrophils	60	40-80	%
Lymphocytes	26	20-40	%
Monocytes	5	2-10	%
Eosinophils	9 *	1-6	%
Basophils	0	0-2	%
Platelet Count(Impedance)	347.4	150-450	10 ³ /mm ³
Mean Platelet Volume	8.83	6.5-12.0	fl
ERYTHROCYTE SEDIMENTATION RATE (ESR)	7	0-15	mm/1st hr
URINE ROUTINE (CUE)			

--

Name : **Mr. SUMIT KANDOLA** Age : **31Yr 8Mth 25Days** Gender : **Male**
 UHID : ASHB.0000056569 / BPLAH11846 W/BN/RefNo : AHC
 SIN \LRN : 204644 \ 204649 \ 81493
 Specimen : Urine
 Ref Doctor : Dr. Akhil Kumar Tiwari

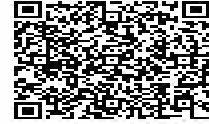

Collected on : 15-NOV-2024 04:28:02 PM Received on : 15-NOV-2024 05:26:04 PM Reported on : 15-NOV-2024 06:42:00 PM

MACROSCOPIC EXAMINATION

Specific Gravity(Automated – Reflectance Spectrometer)	1.015	1.005 - 1.025	
Colour:(Naked Eye Examination)	Pale-Yellow		
Transparency:(Naked Eye Examination)	Clear		
pH(Automated – Reflectance Spectrometer)	Acidic		
Protein :(Automated – Reflectance Spectrometer/Sulpho salicylic acid method)	Nil		
Sugar:(Automated - Reflectance Spectrometer/ Benedict's Test)	Nil		
Ketone(Automated – Reflectance Spectrometer/Rothera's test)	Nil		
Bilirubin: (Automated – Reflectance Spectrometer/Fouchet's method)	Nil		
Cells:			
RBC(Automated - Reflectance spectrometer/Microscopy/Flow cytometric)	Nil		
Pus Cells(Automated – Reflectance spectrometer/Microscopy/Flow	2-3	0.0 - 5.0/HPF	/hpf

--

Name : **Mr. SUMIT KANDOLA** Age : **31Yr 8Mth 25Days** Gender : **Male**
 UHID : ASHB.0000056569 / BPLAH11846 W/BNo/RefNo : AHC
 SIN \LRN : 204644 \ 204649 \ 81493
 Specimen : Urine
 Ref Doctor : Dr. Akhil Kumar Tiwari



Collected on : 15-NOV-2024 04:28:02 PM Received on : 15-NOV-2024 05:26:04 PM Reported on : 15-NOV-2024 06:42:00 PM

cytometric)
 Epithelial Cells(Microscopic /Flow **1-2** <20 /hpf
 cytometric)
 Yeast Cells **Absent**
 Bacteria: **Absent**
 Casts:(Microscopic /Flow cytometric) **Absent** ABSENT
 Crystals:(Microscopic /Flow cytometric) **Absent**
Report Status:Final

*** END OF REPORT ***

CHECKED BY : 154494
 727938

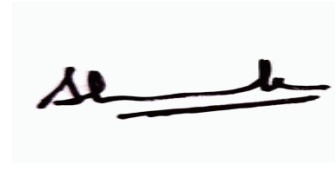

Dr. Shubhra Prasad
 Consultant Pathologist

Printed On : 16-NOV-2024 12:51:40 PM

Name : **Mr. SUMIT KANDOLA** Age : **31Yr 8Mth 25Days** Gender : **Male**
UHID : ASHB.0000056569 / BPLAH11846 W/BNo/RefNo : AHC
SIN \LRN : 204648 \ 81493
Specimen : Blood
Ref Doctor : Dr. Akhil Kumar Tiwari



Collected on : 15-NOV-2024 04:28:02 PM Received on : 15-NOV-2024 05:47:48 PM Reported on : 15-NOV-2024 05:48:59 PM

MEDIWHEEL FULL BODY HEALTH PLUS BELOW 40 ADVANCED-MALE

<u>TEST NAME</u>	<u>RESULT</u>
BLOOD GROUPING AND TYPING (ABO and Rh)	
ABO Group:	O
Rh (D) Type:	Positive
Report Status:Final	

* END OF REPORT *

CHECKED BY : 725449
725449

Dr. Samir Singh
Consultant Blood Bank

Printed On : 16-NOV-2024 12:52:03 PM