



Reg.No. : RMEE2116493

☎ : 05498 (241635)

# Gaurav Multispeciality Hospital

TIKHAMPUR (NEAR CHHAYA CINEMA), BALLIA

## Pathology & Radiology

Regn. No.: 19831

Patient Name: Shri VIJAY PRAKASH

Address:

Referred By: Dr. D. RAI MD

Date : 18-11-2024

Age: 35 Years Sex: Male

### URINE ANALYSIS

#### Urine Routine Analysis

#### Macroscopic Finding

Quantity	Sufficient
Colour	Pale Yellow
Appearance	Transparent
Sediment	NIL
Reaction	6.0
Sp. Gravity	1.010

#### Microscopic Finding

Pus Cells	4-6 /HPF
RBCs	Not Seen /HPF
Epith. Cells	2-4 /HPF
Bacteria	Not Seen /HPF
Casts	Not Seen /HPF
Crystals	Not Seen /HPF
Spermatazoa	Not Seen /HPF
Parasites	Not Seen /HPF

#### Chemical Finding

Glucose	NIL
Protien	Trace

REMARK Fresh Urine Sample is Examined

\*\*End of Report\*\*

Dr. D Rai  
Pathologist/Technician  
Mishra Pathological Centre  
Gaurav Multispeciality Hospital  
Tikhampur, Ballia U.P.

Hba1c

5.8

(4-6%)

Note : We use sterilized disposable syringe & needle for every patient

This report not valid for medico-legal purpose It is to help clinician better patient management.

Discrepancies due to technical or typing error should be reported immediately with in 24 hours for correction.



Reg.No. : RMEE2116493

☎ : 05498 (241635)

# Gaurav Multispeciality Hospital

TIKHAMPUR (NEAR CHHAYA CINEMA), BALLIA

## Pathology & Radiology

Regn. No.: 19831

Patient Name: Shri VIJAY PRAKASH

Address:

Referred By: Dr. D. RAI MD

Date : 18-11-2024

Age: 35 Years Sex: Male

### Liver Profile

Serum Total Bilirubin	00.85 mg%	(0.2-1mg%)
Serum Direct Bilirubin	00.50 mg%	(0-0.2mg%)
Serum Indirect Bilirubin	00.35 mg%	(0-0.8mg%)
SGPT	67.00 unit	(5-35unit)
SGOT	48.00 unit	(5-45unit)
Serum Alkaline Phosphatase	160.00 IU/L	

Normal Range:- Male: 50 - 126 (20-50 years), 57 - 111 (>60 years)

Normal Range:- Female: 37 - 103 (20 - 50 years), 50 - 143 (>60 years)

Higher Value Seen in growing children

### HAEMATOLOGICAL REPORT

Blood Group	"O"	
RH Type	Positive	
E.S.R. (Windrops)	12 mm/hr.	(Male: 0-9mm/hr.) (Female: 0-20mm/hr.)

### BIO CHEMISTRY

Fasting Plasma Glucose	115.00 mg%	(70-110mg%)
Post Prandial Glucose	157.00 mg%	(70-140mg%)
(Afte 2 Hrs. of taking meal)		
Serum Urea	24.00 mg/dl	(13-45mg/dl)
Serum Creatinie	00.80 mg/dl	(Male: 0.7-1.4mg/dl)
Serum Uric Acid	07.30 mg%	(3-7mg%)

Dr. D Rai

M.B.B.S., MD

Regd. No. 29811

Pathologist/Technician  
Gaurav Multispeciality Hospital  
Tikhampur, Ballia U.P.

Note : We use sterilized disposable syringe & needle for every patient

This report not valid for medico-legal purpose It is to help clinician better patient management.

Discrepancies due to technical or typing error should be reported immediately with in 24 hours for correction.



Reg.No. : RMEE2116493

☎ : 05498 (241635)

# Gaurav Multispeciality Hospital

TIKHAMPUR (NEAR CHHAYA CINEMA), BALLIA

## Pathology & Radiology

Regn. No.: 19831

Patient Name: Shri VIJAY PRAKASH

Address:

Referred By: Dr . D. RAI MD

Date : 18-11-2024

Age: 35 Years Sex: Male

### Cardiac/Lipid Profile

Total Serum Colestrol	208.00 mg%	(150-250mg%)
Serum HDL Cholestrol	47.00 mg/dl	(Male: 30-70mg/dl)
Serum LDL Cholestrol	129.00 mg%	(60-115mg%)
VLDL	31.00 mg%	(15-30mg%)
Serum Try Glyceride	156.00 mg/dl	(25-160mg/dl)

### CBC

Haemoglobin	15.6 g/dl	(Male: 13.5-18.0g/dl)
Total Leucocyte Count	8200 /cumm	(4000-11000/cumm)

### Differential Leucocyte Count

Nutrophils	74 %	(50-70%)
Eosinophils	03 %	(1-4%)
Basophils	00 %	(0-1%)
Lymphocytes	23 %	(20-30%)
Monocytes	00 %	(1-3%)
Blast Cells	00 %	(0-1%)
Toxic/Bend Cells	00 %	(0-1%)
Platelets Count	01.63 Lacs/cumm	(1.5-4Lacs/cumm)
Total RBCs Count	04.92 mill/cumm	(Male: 3.8-5.3mill/cumm)
M.C.V.	102.4 fl-	(80-100fl)
M.C.H.	31.7 Pg	(27-32Pg)
M.C.H.C.	34.2 g /dl	(32-36g /dl)

Dr. D Rai  
M.B.B.S., MD  
Regd. Pathologist/Technician  
Gaurav Multispeciality Hospital  
Tikhampur, Ballia U.P.

Note : We use sterilized disposable syringe & needle for every patient

This report not valid for medico-legal purpose It is to help clinician better patient management.

Discrepancies due to technical or typing error should be reported immediately with in 24 hours for correction.

**GAURAV MULTI SPECIALITY HOSPITAL**  
**TIKHAMPUR -BALLIA**

PATIENT: VIJAY PRAKASH

DATE : 18/11/2024

REFERD BY :DR D. RAI MD

AGE35/M

**ECHOCARDIOGRAPHY & COLOR DOPPLER REPORT**

QUALITY OF IMAGING : Fair

MEASURMENT/DIMENSIONS	ABSOLUTE VALUE	NORMAL ( Adult )
Aortic Root Diameter	20.12mm.	20 – 37 mm. < 22 mm/ m2
Aortic Valve Opening	22.10	15 – 26 mm.
Left Atrial Dimension	27.60 mm.	19 - 40 mm. < 22 mm/ m2
RV Dimension	26.40	07 – 26 mm.
RV Thickness	07.60 mm.	03 – 09 mm
LV ED Dimension	40.5 mm.	37 - 56 mm. < 32 mm/ m2
LV ES Dimension	27.6 mm.	22 - 40 mm
IVS Thickness	9.4 mm.	09 – 11 mm
LVPW Thickness	10.12 mm.	05 – 11 mm
Mitral Valve Area	6.3 cm2	> 6 cm2
Tricuspid Valve Area	7.4 cm2	> 7 cm2
IVSeD / IV SeS	08 – 09 mm	06 – 12 mm

MORPHOLOGICAL					
Mitral Valve	NORMAL	Right Ventricle	Normal	Inter Atrial Septum	Normal
Tricuspid Valve	NORMAL	Left Ventricle	Normal	I.Ventricular Septum	Normal
Aortic Valve	NORMAL	Right Atrium	Normal	Aorta	Normal
Pulmonary Valve	NORMAL	Left Atrium	Normal	Pulmonary Artery	Normal

**2 D IMAGING :**

LV & LA. are Normal & RV & RA is normal in size.

Pulmonary & Tricuspid Valves are normal.

Aortic & Mitral valve are not Stenosed.

I.V. Systolic function : NORMAL.

I.V. Diastolic function : NORMAL..

M.R. & A.R. are not audible ; T.R. & P.R. & are not audible.

LV Ejection Fraction =56 %.

RV Function : Normal

*Dr. D Rai*  
M.B.B.S., MD  
Regd. No.-29811  
Gaurav Multispeciality Hospital  
Tikhampur, Ballia U.P.

**GAURAV MULTISPECIALITY HOSPITAL**  
**TIKHAMPUR BALLIA**

**PATIENT: VIJAY PRAKASH**

**DATE : 18/11/2024**

**REFERD BY : DR D. RAI MD**

**AGE 35/M**

**LIVER**

Liver enlarged in shape and size is 19.3 Cm. Intrahepatic biliary radicals, portal veins and hepatic veins are not dilated. Echodensity is normal. No Mass seen in liver

**GALL BLADDER.**

Gall bladder normal not visualized.

**C.B.D.** : Normal in caliber.

**KIDNEYS**: Both kidneys are normal in shape and size. Cortico-medullary differentiation is normal and no evidence of hydronephrosis seen in both kidneys & no calculus seen.

**PANCREAS.**

Pancreas is normal in shape, size and echo pattern.

**SPLEEN.** Spleen is normal in shape and size & size is 7.4 cm.

**URINARY BLADDER**

Normal in shape, size inner mucosal thickening. Echopattern is normal. No calculi / Mass / Lesion is seen.

**PROSTATE.** It is normal in size ( Volume : ~26 cc./Gms.), Capsules are normal & Intact

**IMPRESSION**

1. HEPATOMEGALY & FATTY GRADE II.
2. CHOLECYSTOMY.
3. CBD NORMAL.
4. BOTH KIDNEY NORMAL.
5. SPLEEN NORMAL.
6. GASEOUS BOWEL'S LOOPS.
7. PROSTATE NORMAL.
8. URINARY BLADDER NORMAL.

**Dr. D Rai**  
**MBBS, MD**  
**SONOLOGIST**  
Regd. No. 11811  
Gaurav Multispeciality Hospital  
Tikhampur, Ballia U.P.

# ELECTROCARDIOGRAM REPORT

Client name **VIJAY PRAKASH**

Age **35** M Date **18/11/2024**

Clinical summary **- NO COMPLAINT**

Ecg finding **- Normal**

Rate **75 pm**

Rhythm **Regular**

Mechanism **SINO ATRIAL** Axis **Normal**

P wave **UPRINT**

Pr interval **0'165-9**

complex **0'085-9**

St segment **0'0285-0**

T wave **UPRINT**

Q wave **ABSENT**

Qt interval **0'265-9**

Diagnosis **Normal**

Impression **Normal**

Speed **25 mm**

Voltage **10 mV**

**Dr. D. Rai**  
 M.B.B.S., MD  
 Regd. No. - 29811  
 Gaurav Multispeciality Hospital  
 Tiki, Amritsar, Jharkhand U.P.  
 Dr signature

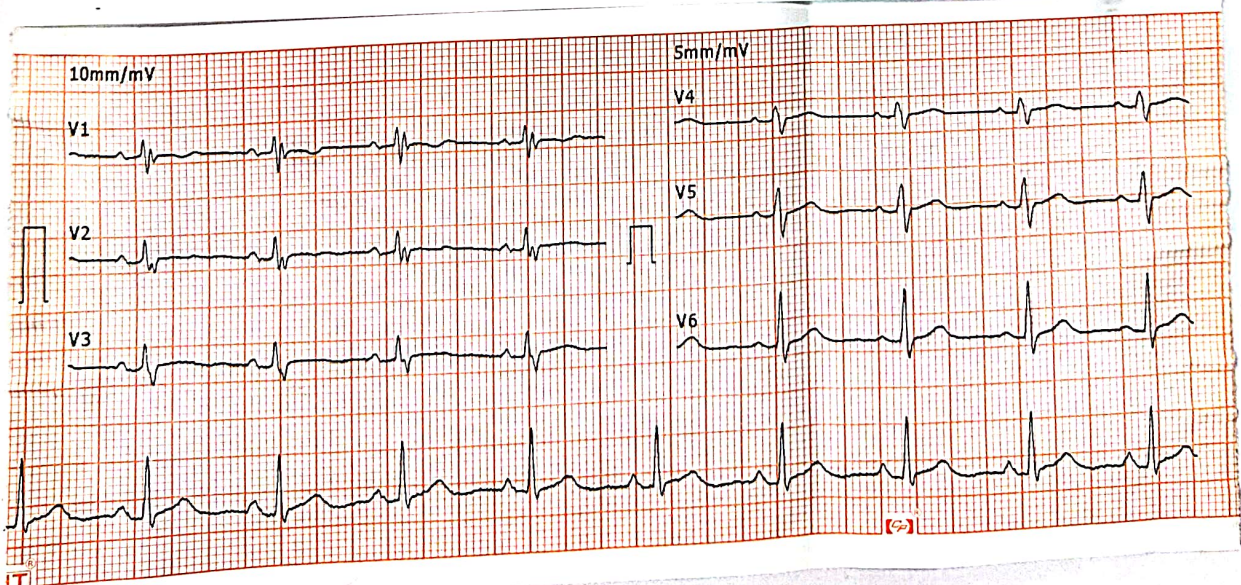
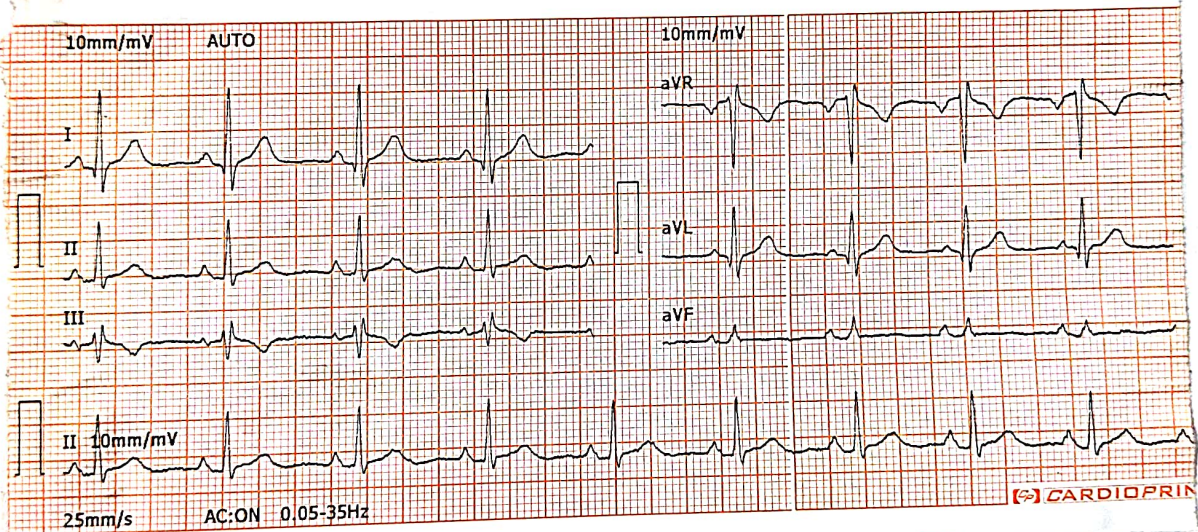

**GAURAV MULTI SPECIALITY HOSPITAL  
TIKHAMPUR -BALLIA**

PATIENT: VIJAY PRAKASH

DATE : 18/11/2024

REFERD BY : DR D. RAI MD

AGE 35/M

**ECHOCARDIOGRAPHY & COLOR DOPPLER REPORT**

Regional Wall Motion Abnormality ( RWMA ) : Normal at Rest.

Sinus Rhythm & No-Arrhythmia:- **98 BPM.**

**DOPPLER STUDY :**

MR 0-0/4 ; TR 0/4 ; / AR 0-0/4 ; PR 0/4. ( Normal Value 0-1 / 4 ).

Ao Pressure : Normal. . PASP = 31 mm./Hg.

**COLOR FLOW MAPPING :**

Regurgitation Not Audible at MV, AV, : Regurgitation Not Audible at TCv.; PV.

**FINAL IMPRESSION :**

1. NORMAL; M.V. & A.V & NORMAL LT. ATRIUM & LT.VENTRICLE.
2. NORMAL LV EJECTION FRACTION 56%.
3. PULMONARY & TRICUSPID VALVES ARE NOT STENOSED.
4. NORMAL RV, S & D FUNTION & LV, S & D FUNTION; NORMAL PASP.
5. NORMAL RWMA AT REST; NO CARDIOMEGALY APPARENT.
6. SINUS RHYTHM; NO ARRHYTHMIA AND NO APPENDICULAR CLOT SEEN.
7. **MILD GRADE TACHYCARDIA.**

**D. Rai**  
**CARDIOLOGIST**  
M.B.B.S., MD  
Regd. No.-29811  
Gaurav Multispeciality Hospital  
Tikhampur, Ballia U.P.

**Patient Name :** VIJAY PRAKASH

**Sex :** M

**Age:**35

**Date:** 18/11/2024

**Refer By :** D Dr Rai MBBS MD

**INVESTIGATION: X Ray Chest PA View**

- Both the lungs field are equally translucent
- Cardiac out line are normal
- The Costo-phernic angle are clear
- Heart size and Cardiac out line are Normal
- No hilar Meditational mass is seen
- No obvious Skeletal abnormality Seen

**EMPRESSION :** normal chest x ray .

Dr. D Rai  
M.B.B.S., MD  
Radiologist  
Reg. No. 29811  
Gaurav Multispeciality Hospital  
Tikhampur, Ballia U.P.



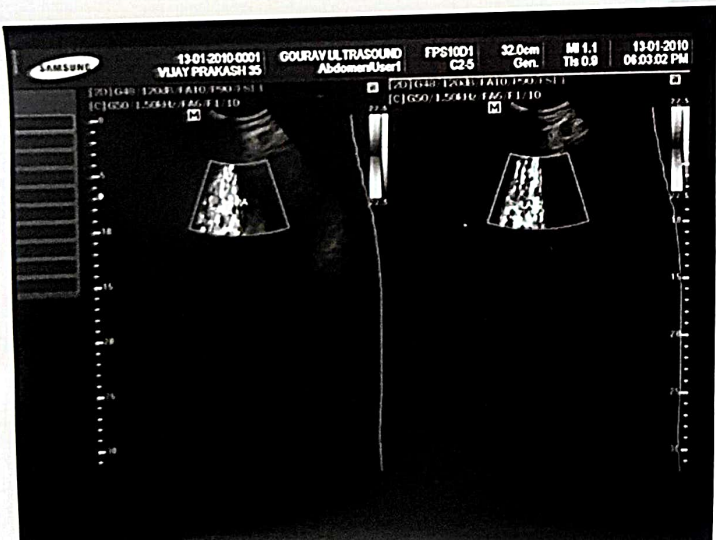
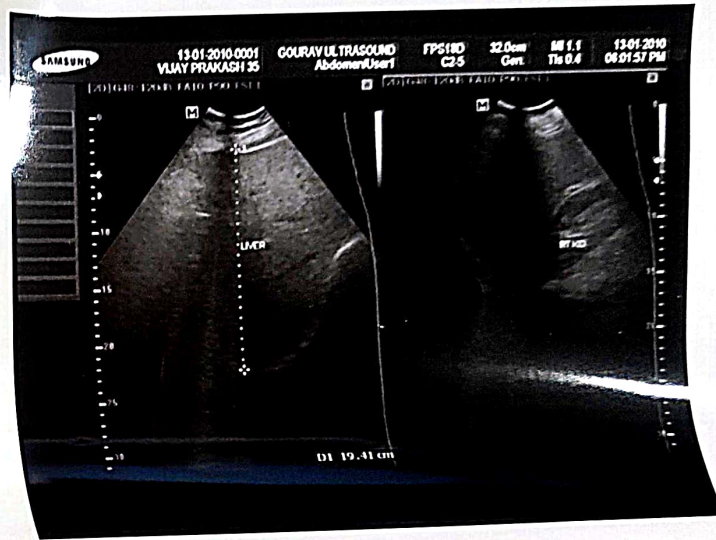
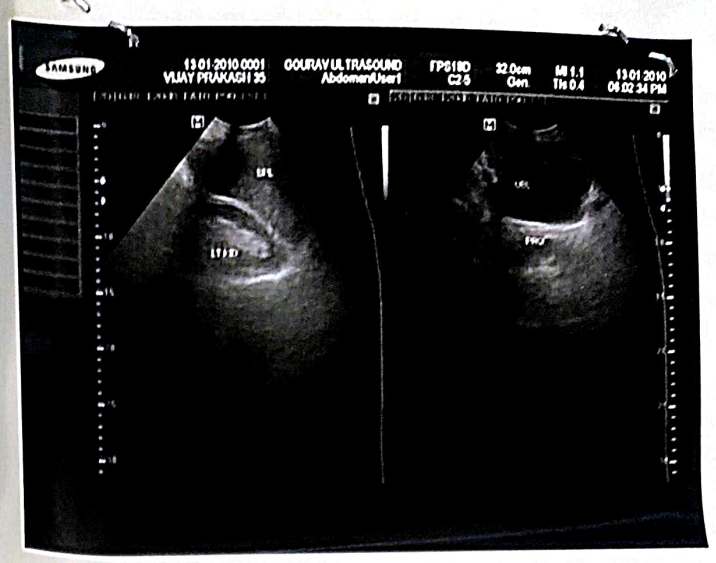
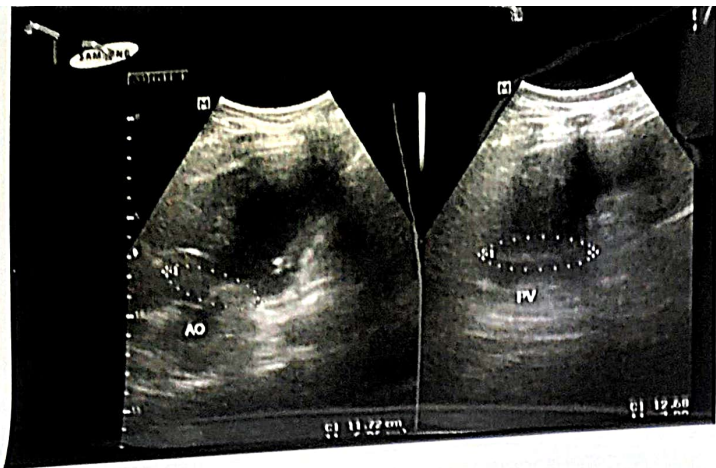

R

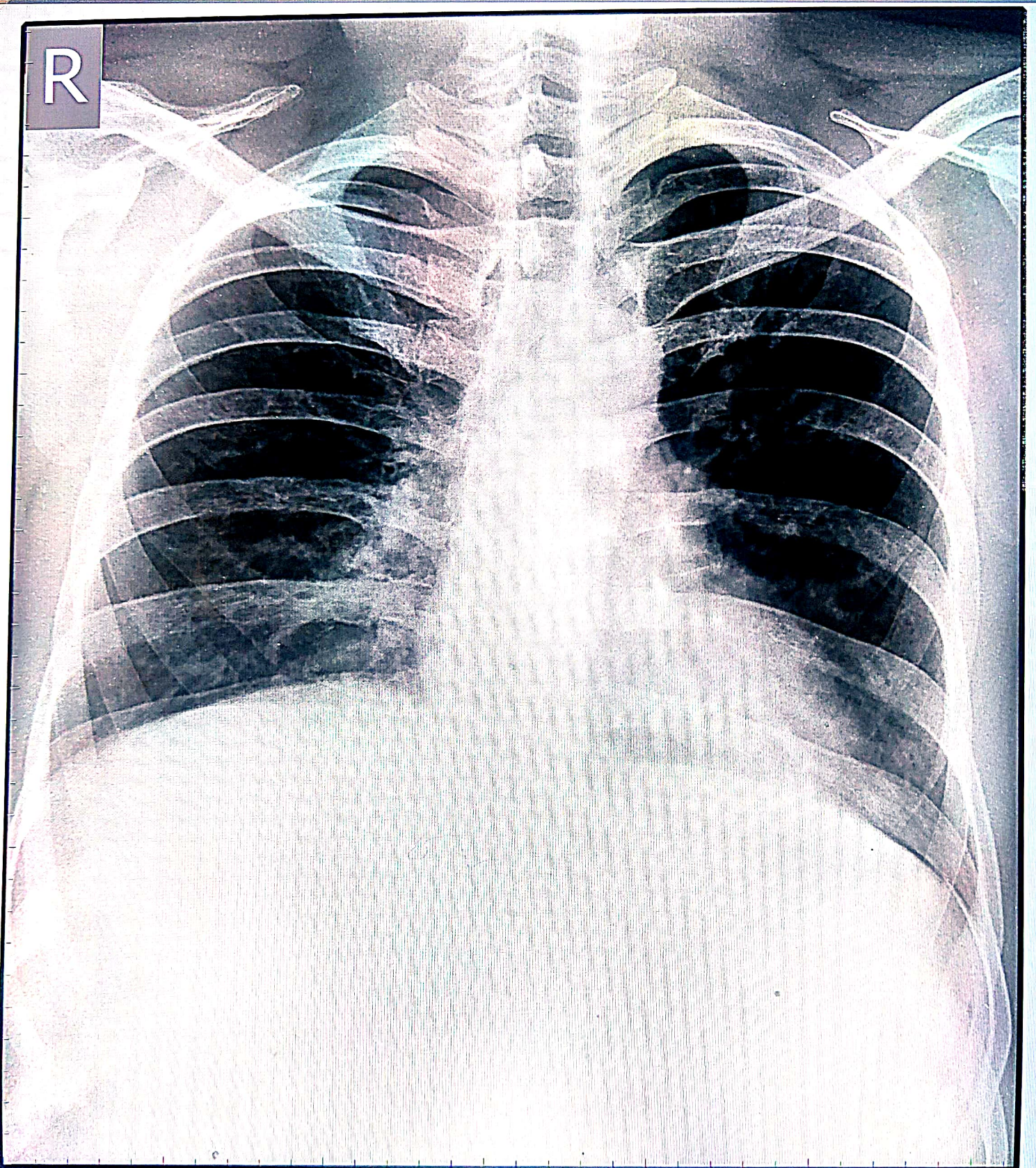

VIJAY PRAKASH      35 year(s)      Male      18/11/2024 11:06:17  
Chest PA      DR.D.RAI M.D.(MEDICINE)  
CAURAY MULTISPECIALTY HOSPITAL, TIKHAMPUR, BALLIA, UP



भारत सरकार

GOVERNMENT OF INDIA



विजय प्रकाश

Vijay Prakash

जन्म तिथि/ DOB: 01/01/1989

पुरुष / MALE

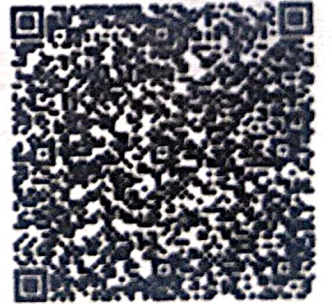

9285 5829 4802

आधार-आम आदमी का अधिकार



भारतीय विशिष्ट पहचान प्राधिकरण  
UNIQUE IDENTIFICATION AUTHORITY OF INDIA

पता:

आत्मज: शिव बचन साहू,  
बिश्नुपुरा, पटना,  
बिहार - 800111

Address:

S/O: Sheo Bachan Sahu,  
Bishunpura, Patna,  
Bihar - 800111

9285 5829 4802

**Aadhaar**-Aam Admi ka Adhikar