

Health Check up Booking Request(43E1750)

1 message

6 November 2024 at 16:16

Medsave <it@medsave.in>  
To: healthcareshridurga@gmail.com  
Cc: customercare@mediwheel.in



011-41195959

Dear Shri Durga Healthcare

We have received a booking request with the following details. Provide your confirmation by clicking on the Yes button.

You confirm this booking? Yes No

Name : MR ANIL KUMAR JORIA  
Proposal No : 6519  
Branch Code : 310  
Contact Details : 9910812363  
Location : D63, Har Gyan Singh Arya Marg, South Extension I, Block D, New Delhi, Delhi 110049  
Appointment Date : 07-11-2024

| Member Information  |         |        |
|---------------------|---------|--------|
| Booked Member Name  | Age     | Gender |
| MR ANIL KUMAR JORIA | 43 year | Male   |

Included Test -

- Complete Heamogram
- HbA1c
- Urine Analysis
- Urine Cotinine
- SBT-13 with Elisa Method HIV test
- Computerised Tread Mill Test (TMT)
- ECG

Thanks,  
Medsave  
Team

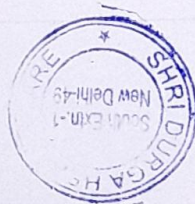

1:38 PM

Signal, Wi-Fi, Battery icons

← EAadhaar\_1392131190052020131221105117\_08012014145312\_861111...



भारत सरकार  
GOVERNMENT OF INDIA



भारतीय विशिष्ट पहचान प्राधिकरण  
UNIQUE IDENTIFICATION AUTHORITY OF INDIA



अनिल कुमार जोरिया  
Anil Kumar Joria  
जन्म तिथि/DOB: 11/11/1980  
पुरुष / MALE



पता:

S/O: राम अधर जोरिया,  
जी-224,, 40 फीट मेन रोड,,  
मोलारबंद एक्सटेन्शन, मोलर  
बंद, दक्षिण दिल्ली,  
दिल्ली - 110044

Address:

S/O: Ram Adhar Joria, G-224,, 40  
feet main road,, Molar Band extension,  
MOLAR BAND, South Delhi,  
Delhi - 110044

6796 3275 3945

6796 3275 3945

Dr. MAHESH PAL  
MBBS (MD)



**LIFE INSURANCE CORPORATION OF INDIA**

Zone

Division

Branch

Proposal No.

Agent/D.O. Code:

Full Name of Life to be assured:

Anil Kumar Joria

Age/Sex

44 / M

**ELECTROCARDIOGRAM**

**ANNEXURE- 1**

LIC03-002

Instructions to the Cardiologist:

- i. Please satisfy yourself about the identity of the examiners to guard against impersonation
- ii. The examinee and the person introducing him must sign in your presence. Do not use the form signed in advance. Also obtain signatures on ECG tracings.
- iii. The base line must be steady. The tracing must be pasted on a folder.
- iv. Rest ECG should be 12 leads along with Standardization slip, each lead with minimum of 3 complexes, long lead II. If L-III and AVF shows deep Q or T wave change, they should be recorded additionally in deep inspiration. If V1 shows a tall R-Wave, additional lead V4R be recorded.

**DECLARATION**

I hereby declare that the foregoing answers are given by me after fully understanding the questions. They are true and complete and no information has been withheld. I do agree that these will form part of the proposal dated given by me to LIC of India.

Witness

Signature or Thumb Impression of L.A.

*Note : Cardiologist is requested to explain following questions to L.A. and to note the answers thereof.*

- i. Have you ever had chest pain, palpitation, breathlessness at rest or exertion?  
Y/N
- ii. Are you suffering from heart disease, diabetes, high or low Blood Pressure or kidney disease? Y/N
- iii. Have you ever had Chest X- Ray, ECG, Blood Sugar, Cholesterol or any other test done? Y/N

If the answer/s to any/all above questions is -Yes, submit all relevant papers with this form.

Dated at \_\_\_\_\_ on the day of \_\_\_\_\_

2024 8:15

Signature of L.A.

Signature of the Cardiologist

Name & Address

M.D. (Mod) Address

Qualification Code No.



Clinical findings

(A)

| Height (Cms) | Weight (kgs) | Blood Pressure | Pulse Rate |
|--------------|--------------|----------------|------------|
| 170          | 80           | 118/78         | 80         |

(B) Cardiovascular System

NAD

Rest ECG Report:

|                              |        |               |   |
|------------------------------|--------|---------------|---|
| Position                     | Supine | P Wave        | ✓ |
| Standardisation Imv          | 100    | PR Interval   | ✓ |
| Mechanism                    | ✓      | QRS Complexes | ✓ |
| Voltage                      | ✓      | Q-T Duration  | ✓ |
| Electrical Axis              | ✓      | S-T Segment   | ✓ |
| Auricular Rate               | 60     | T-wave        | ✓ |
| Ventricular Rate             | 60     | Q-Wave        | ✓ |
| Rhythm                       | Sin    |               |   |
| Additional findings, if any. | NO     |               |   |

Conclusion:

WNL

Dated at

on the day of

7/11/2024

8:15 Am

Dr. P. K. KUMAR  
M.D. (Medical) Card. F.N.C.

Signature of the Cardiologist

Name & Address

Qualification

Code No.



# SHRI DURGA HEALTH CARE

Mr. ANIL KUMAR JORLA

LD : 07

AGESEX : 44 Y: M

HT/WT : /

DATE : 07-11-2024 08:47:30 AM

REF BY : Dr

MACHINE INTERPRETATION : Normal ECG.

RATE : 84 bpm  
 BP : N/A  
 P Axis : 14 deg  
 QRS Axis : 89 deg  
 T Axis : 67 deg  
 P Duration : 96 ms  
 PR Duration : 142 ms  
 QRS Duration : 80 ms  
 QT Interval : 307 ms  
 QTc Interval : 349 ms

Speed : 25 mm/s  
 Sensitivity : 10 mm/mV

Linked Median

Dr. ANIL KUMAR  
 MD / Medical Officer  
 Card. F.M.D.

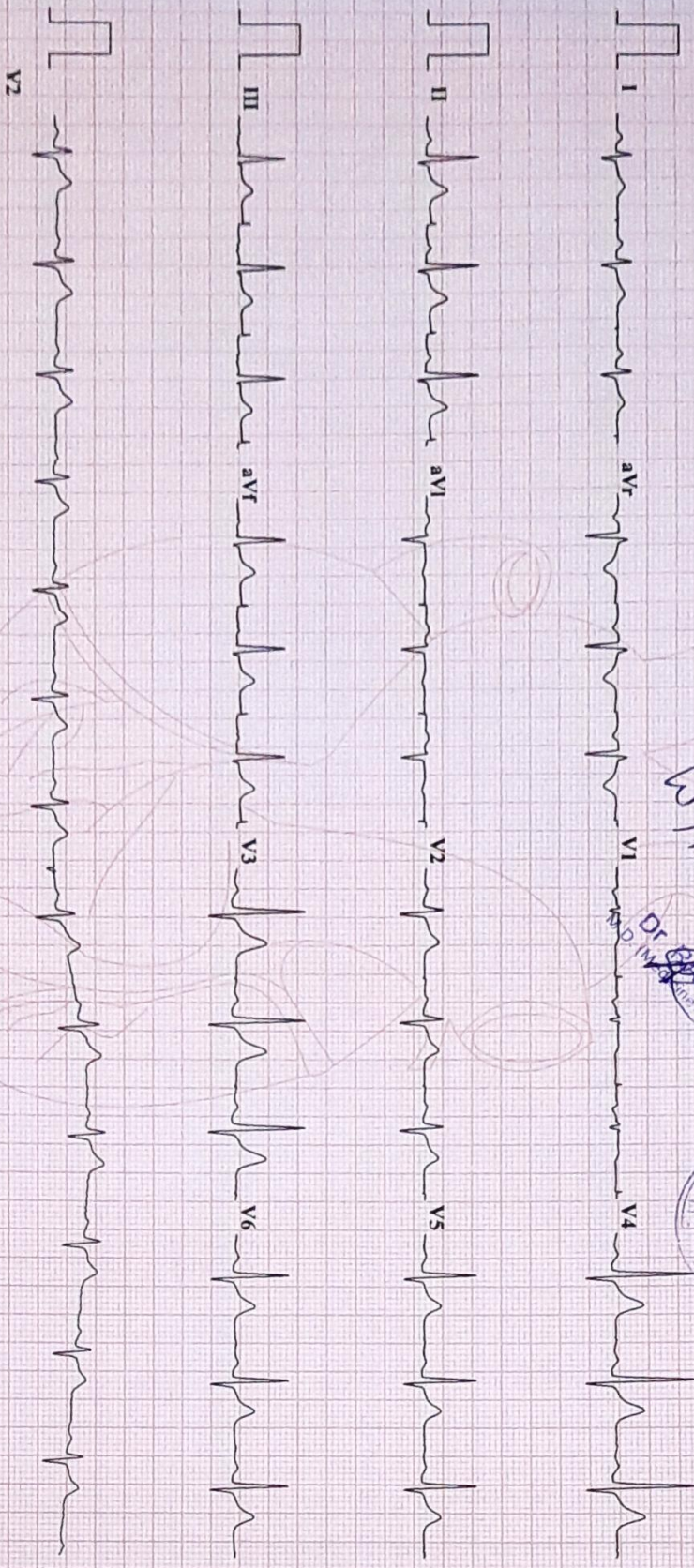

Filtered(35 Cycle) And Base Corrected

UN-HEM, Indore. Tel: +91-731-4039933, Fax: +91-731-4031180, E-Mail: em@electrocardialab.net, Web: www.un-hem.com, ECG Ver.14.0.1

Dr.



# Shri Durga Health Care

Consultation : Computerized Pathological Lab ECG, CTMT, PFT

|          |                  |         |      |
|----------|------------------|---------|------|
| Name:    | ANIL KUMAR JORIA | Sex:    | MALE |
| Lab. No: | 202401101        | Age:    | 44   |
| Date:    | 7/11/2024        | Ref. By | LIC  |

## Haemogram

| TEST NAME                     |       | UNIT        | NORMAL VALUE                       |
|-------------------------------|-------|-------------|------------------------------------|
| Hemoglobin (HB)               | 15.4  | mg/dl       | 13.2 - 16.2 (M)<br>12.0 - 15.2 (F) |
| Total Leukocyte Count         | 8,200 | cells/cmm   | 4,000-11,000                       |
| Differential Leukocyte Count* | .     |             |                                    |
| Neutrophils                   | 68    | %           | 45 - 75                            |
| Lymphocyte                    | 26    | %           | 20 - 35                            |
| Eosinophil                    | 03    | %           | 01 - 06                            |
| Monocyte                      | 03    | %           | 02 - 10                            |
| Basophile                     | 00    | %           | 00 - 01                            |
| Band Form                     | 00    | %           | -----                              |
| RBC                           | 5.13  | million/cmm | 3.5 - 5.5                          |
| PCV                           | 46.2  | %           | 36 - 52                            |
| MCV                           | 90    | fl          | 78 - 98                            |
| MCH                           | 30    | pg          | 27 - 32                            |
| MCHC                          | 33    | %           | 32 - 38                            |
| E S R (Wintrob's method)      | 08    | mm/hr       | 0 - 15                             |
| PLATELETS COUNT               | 2.65  | Lac/cmm     | 1.5 - 4.5                          |

\*\*\*\*\*End of Report\*\*\*\*\*



SDHC

D-63, Ground Floor, South Exn. Part-1, Near Barat Ghar, New Delhi-110049

Mob : 9899994465 | E-mail : healthcareshridurga@gmail.com

Note Valid For Medico-legal Purposes

Home Sample Collection Facility Available | Timing : 8:00 am To 8: Pm (Sunday Open)



# Shri Durga Health Care

Consultation : Computerized Pathological Lab ECG, CTMT, PFT

|          |                  |         |      |
|----------|------------------|---------|------|
| Name:    | ANIL KUMAR JORIA | Sex:    | MALE |
| Lab. No: | 202401101        | Age:    | 44   |
| Date:    | 7/11/2024        | Ref. By | LIC  |

| Test Name                 | SBT13    | Unit  | Normal Value |
|---------------------------|----------|-------|--------------|
| FBS                       | 96       | mg/dl | 70 - 110     |
| Total Cholesterol         | 170      | mg/dl | 120 - 220    |
| High Density Lipid (HDL)  | 44       | mg/dl | 35-70        |
| Low Density Lipid (LDL)   | 98       | mg/dl | 50 - 150     |
| S. Triglycerides          | 138      | mg/dl | 25 - 160     |
| S.Creatinine              | 0.8      | mg/dl | 0.7 - 1.4    |
| Blood Urea Nitrogen (BUN) | 15       | mg/dl | 6.0 - 21     |
| S. Protien                | 7.3      | g/dl  | 6.4 - 8.2    |
| Albumin                   | 4.2      | g/dl  | 3.4 - 5.0    |
| Globulin                  | 3.1      | g/dl  | 2.3 - 3.3    |
| A:G Ratio                 | 1.3      | g/dl  |              |
| S. Bilirubin              | 0.6      | mg/dl | 0.1 - 1.00   |
| Direct                    | 0.3      | mg/dl | 0.00 - 0.3   |
| Indirect                  | 0.3      | mg/dl | 0.00 - 0.7   |
| SGOT(AST)                 | 30       | IU/L  | 5 - 40       |
| SGPT(ALT)                 | 38       | IU/L  | 5 - 45       |
| GGTP(GGT)                 | 44       | IU/L  | 11 - 50      |
| S. Alkaline Phosphatase   | 102      | IU/L  | 15 - 112     |
| HIV 1&2 Elisa (Method)    | NEGATIVE | -     | NEGATIVE     |
| HbsAg (Australia antigen) | NEGATIVE | -     | NEGATIVE     |

DR. SAFIA RANA  
MBBS, M.D. (Path)

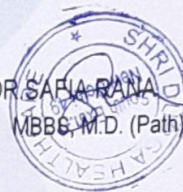

SDHC

D-63, Ground Floor, South Exn. Part-1, Near Barat Ghar, New Delhi-110049

Mob : 9899994465 | E-mail : healthcareshridurga@gmail.com

Note Valid For Medico-legal Purposes

Home Sample Collection Facility Available | Timing : 8:00 am To 8: Pm (Sunday Open)



# Shri Durga Health Care

Consultation : Computerized Pathological Lab ECG, CTMT, PFT

|          |                  |         |      |
|----------|------------------|---------|------|
| Name:    | ANIL KUMAR JORIA | Sex:    | MALE |
| Lab. No: | 202401101        | Age:    | 44   |
| Date:    | 7/11/2024        | Ref. By | LIC  |

## URINE ROUTINE EXAMINATION

### PHYSICAL EXAMINATION

| <u>TEST NAME</u> | <u>VALUE</u> | <u>NORMAL VALUE</u> |
|------------------|--------------|---------------------|
| Color            | P. Yellow    | P. Yellow           |
| Quantity         | 15ml         |                     |
| Appearance       | Clear        | Clear               |
| Reaction         | Acidic       | Acidic              |
| Deposits         | Nil          | Nil                 |
| Specific Gravity | 1.020        | 1.010 - 1.030       |

### CHEMICAL EXAMINATION

|         |     |     |
|---------|-----|-----|
| Albumin | Nil | Nil |
| Sugar   | Nil | Nil |

### MICROSCOPIC EXAMINATION

|                  |     |           |
|------------------|-----|-----------|
| Pus Cells        | 2-2 | 0 -5 /HPF |
| Epithelial Cells | 2-2 | 0 -5 /HPF |
| RBCs             | Nil | Nil /HPF  |
| Crystals         | Nil | Nil       |
| Cast             | Nil | Nil       |
| Bacteria         | Nil | Nil       |
| Others           | Nil | Nil       |

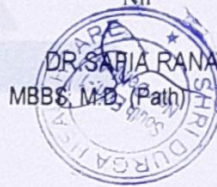

D-63, Ground Floor, South Exn. Part-1, Near Barat Ghar, New Delhi-110049  
 Mob : 9899994465 | E-mail : healthcareshridurga@gmail.com

Note Valid For Medico-legal Purposes

Home Sample Collection Facility Available | Timing : 8:00 am To 8: Pm (Sunday Open)





# Shri Durga Health Care

Consultation : Computerized Pathological Lab ECG, CTMT, PFT

|          |                  |         |      |
|----------|------------------|---------|------|
| Name:    | ANIL KUMAR JORIA | Sex:    | MALE |
| Lab. No: | 202401101        | Age:    | 44   |
| Date:    | 7/11/2024        | Ref. By | LIC  |

## HAEMATOLOGY

| <u>Test Name</u>                | <u>Method</u> | <u>Value Units</u> |
|---------------------------------|---------------|--------------------|
| GLYCOSYLATED HEMOGLOBIN (HbA1c) | TURBIDOMETRY  | 5.5%               |

### Reference Range:

Below 6.0 % -Normal Value  
6.0 % - 7.0 % -Good Control  
7.0 % - 8.0 % -Fair Control  
8.0 % - 10 % -Unsatisfactory Control  
Above - 10 % -Poor Control

Technology: BIDIRECTIONALLY INTERFACED FULLY AUTOMATED TURBIDOMETRY BY ROCHE

\*\*\*\*\*End of Report\*\*\*\*\*

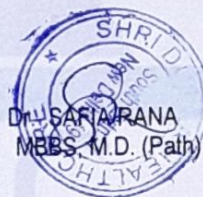

D-63, Ground Floor, South Exn. Part-1, Near Barat Ghar, New Delhi-110049  
Mob : 9899994465 | E-mail : healthcareshridurga@gmail.com

Note Valid For Medico-legal Purposes

Home Sample Collection Facility Available | Timing : 8:00 am To 8: Pm (Sunday Open)



# Shri Durga Health Care

Consultation : Computerized Pathological Lab ECG, CTMT, PFT

|          |                  |         |      |
|----------|------------------|---------|------|
| Name:    | ANIL KUMAR JORIA | Sex:    | MALE |
| Lab. No: | 202401101        | Age:    | 44   |
| Date:    | 7/11/2024        | Ref. By | LIC  |

| <u>Test Name</u>    | <u>Value</u> | <u>Unit</u> | <u>Normal Value</u> |
|---------------------|--------------|-------------|---------------------|
| URINE COTININE TEST | NEGATIVE     | ng/ml       | Below 200           |

Immunochromatographic Assay for Qualitative detection of COTININE in Urine

Cutt Off- 200ng/ml

A positive result indicates only that the presence of Cotinine is above the cutoff concentration it doesn't indicate or measure level of consumption. It is possible that technical or procedural errors as well as other interfering substances in the urine specimen may cause erroneous result.

Please correlate with clinical conditions.

\*\*\*\*\*End of Report\*\*\*\*\*



SDHC

D-63, Ground Floor, South Exn. Part-1, Near Barat Ghar, New Delhi-110049

Mob : 9899994465 | E-mail : healthcareshridurga@gmail.com

Note Valid For Medico-legal Purposes

Home Sample Collection Facility Available | Timing : 8:00 am To 8: Pm (Sunday Open)

ANNEXURE II - 2

**LIFE INSURANCE CORPORATION OF INDIA**  
**COMPUTERISED TREADMILL TEST**

Form No. LIC03 - 003

Zone \_\_\_\_\_ Division \_\_\_\_\_ Branch \_\_\_\_\_

Proposal No. \_\_\_\_\_

Agent/D.O. Code: \_\_\_\_\_ Introduced by: (name & signature) *Anil Kumar Joria*

Full Name of Life to be assured: \_\_\_\_\_

Age/Sex: *44/M*

**DECLARATION**

I hereby declare that the foregoing answers are given by me after fully understanding the questions. They are true and complete and no information has been withheld. I do agree that these will form part of the proposal dated \_\_\_\_\_ given by me to LIC of India.

Witness \_\_\_\_\_

Signature or Thumb Impression of L.A. *[Signature]*

*Note : Cardiologist is requested to explain following questions to L.A. and to note the answers thereof.*

1. Have you ever had chest pain, palpitation, breathlessness at rest or exertion? *-Y/N*
2. Are you suffering from heart disease, diabetes, high or low Blood Pressure or kidney disease? *-Y/N*
3. Have you ever had Chest X-Ray, ECG, Blood Sugar, Cholesterol or any other test done? *-Y/N*

*If the answer/s to any/all above questions 'Yes', submit all relevant papers with this form.*

Dated at *M/D* on the day of *7/11/24* 20*24*

Signature of L.A. *[Signature]*

*[Signature]*  
Signature of the Cardiologist  
Name & Address \_\_\_\_\_  
Qualification \_\_\_\_\_  
Code No. \_\_\_\_\_



**COMPUTERISED TREADMILL TEST**

- (a) Pre-test :      Supine  
                          Standing  
                          Hyperventilation
- (b) Exercise:      Stage I        )  
                          Stage II       )  
                          Stage III       )  
                          ... peak exercise
- (c) Recovery:      Recovery  
                          Recovery  
                          Recovery

Reporting Pattern

| Phase Name | Stage Name       | Time in Stage | Speed (mph) | Grade (%) | Workload (METS) | HR (bpm) | BP (mmHg) | RPP |
|------------|------------------|---------------|-------------|-----------|-----------------|----------|-----------|-----|
| PRETEST    | SUPINE           |               |             |           |                 | 86       | 118/78    | 101 |
|            | SITTING          |               |             |           |                 |          |           |     |
|            | STANDING         |               |             |           |                 | 90       | 118/78    | 106 |
|            | HYPERVENTILATION |               |             |           |                 | 87       | 118/78    | 102 |
|            | WARM UP          |               |             |           |                 |          |           |     |
| EXERCISE   | STAGE 1          | 2.55          | 2.7         | 10        | 4.67            | 123      | 118/78    | 145 |
|            | STAGE 2          | 2.55          | 4           | 12        | 7.04            | 132      | 142/90    | 187 |
|            | STAGE 3          |               |             |           |                 |          |           |     |
|            | PEAK EXERCISE    | 1.30          | 5.4         | 14        | 8.55            | 152      | 164/102   | 249 |
| RECOVERY   | RECOVERY         | 0.29          |             |           |                 | 136      | 164/102   | 223 |
|            | RECOVERY         | 2.55          |             |           |                 | 119      | 144/92    | 171 |
|            | RECOVERY         | 5.55          |             |           |                 | 102      | 126/88    | 128 |

The protocol used - BRUCE

Total Exercise Time - 7.30  
 Maximum Blood Pressure - 164/102  
 Maximum Workload - 8.55  
 Maximum heart rate 152      Maximum predicted heart rate 86 %  
 Reason for termination -

Comments: *Negation for AMI*

Signature of the Cardiologist  
 Name & Address  
 Qualification      Code No.

Each stage should have 12 lead tracing with long lead II. Each lead should contain atleast three complexes. On separate individual paper each stage with relevant observations be recorded.

(Signature of the L.A. to be obtained on the stracings)



# SHRI DURGA HEALTH CARE

**ANTIL KUMAR JORJA**  
 ID : 20  
 DATE : 07/11/2024  
 AGE/SEX : 44 / M  
 HT/WT : 0 / 0  
 REF. BY :

## TREADMILL TEST REPORT

PROTOCOL : Bruce  
 HISTORY :  
 INDICATION :  
 MEDICATION :

| PHASE       | TOTAL TIME | STAGE TIME | SPEED Km/Hr | GRADE % | H.R. bpm | B.P. mmHg | RPP X100 | ST. LEVEL (MM) |      |    | METS |      |
|-------------|------------|------------|-------------|---------|----------|-----------|----------|----------------|------|----|------|------|
|             |            |            |             |         |          |           |          | TI             | V1   | V5 |      |      |
| SUPINE      |            |            |             |         | 86       | 118 / 78  | 101      |                |      |    |      |      |
| STANDING    |            |            |             |         | 90       | 118 / 78  | 106      | 1              | 0.2  |    | 1.5  |      |
| HYPERVENT   |            |            |             |         | 87       | 118 / 78  | 102      | 1              | 0.3  |    | 1.3  |      |
| Stage 1     | 2:55       | 2:55       | 2.7         | 10      | 123      | 118 / 78  | 145      | 0.7            | -0.4 |    | 1.6  | 4.67 |
| Stage 2     | 5:55       | 2:55       | 4           | 12      | 132      | 142 / 90  | 187      | -0.2           | -1.2 |    | 1.6  | 7.04 |
| PK-EXERCISE | 7:30       | 1:30       | 5.4         | 14      | 152      | 164 / 102 | 249      | -0.5           | -1.5 |    | 1.6  | 8.55 |
| RECOVERY    | 8:7        | 0:29       |             |         | 136      | 164 / 102 | 223      | -2.3           | -2.3 |    | 1.9  |      |
| RECOVERY    | 10:33      | 2:55       |             |         | 119      | 144 / 92  | 171      | 1.2            | -0.2 |    | 1.8  |      |
| RECOVERY    | 13:33      | 5:55       |             |         | 102      | 126 / 88  | 128      | 0.7            | 0.2  |    | 0.8  |      |

### RESULTS

EXERCISE DURATION : 7:30  
 MAX HEART RATE : 152 bpm  
 MAX BLOOD PRESSURE : 164 / 102 mm Hg  
 REASON OF TERMINATION :

MAX WORK LOAD : 8.55 METS

BP RESPONSE :  
 ARRHYTHMIA :  
 H.R. RESPONSE :  
 IMPRESSIONS :

Negative for PMI  
 fair start follow

Dr. **ANTIL KUMAR**  
 M.D. (P) *(Signature)*  
 Sr. Cardiologist



Technician :

# SHRI DURGA HEALTH CARE

PRETEST  
SUPINE

ST @ 10mm/mV  
80ms PostJ

LINKED MEDIAN

ANIL KUMAR JORJA  
I.D. 20  
Age 44/M  
Date 07/11/2024

RATE 86bpm  
B.P. 118/78

Mag. X 2

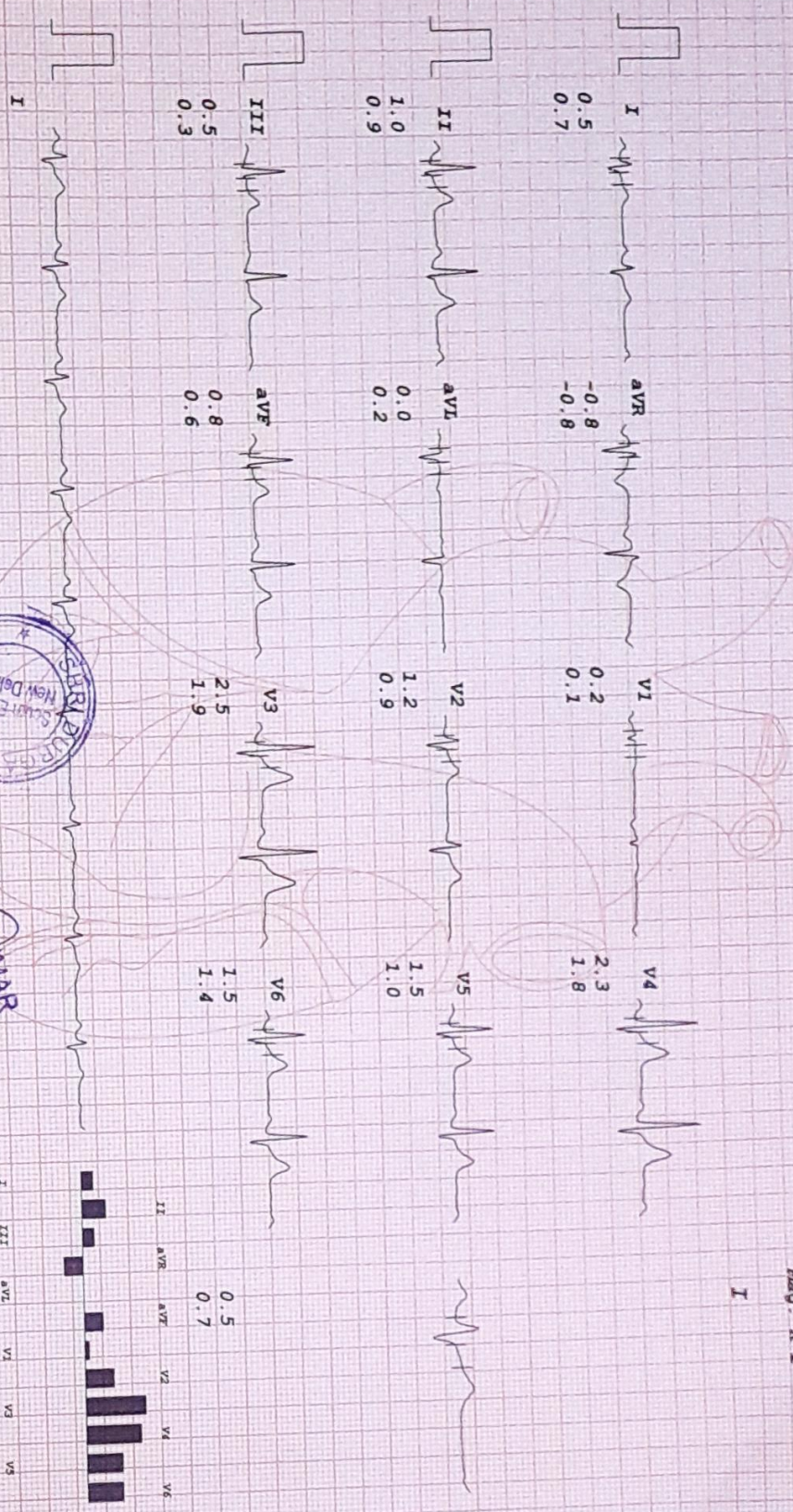

0.5  
0.3

0.8  
0.6

2.5  
1.9

1.5  
1.4

0.5  
0.7

1.0  
0.9

0.0  
0.2

1.2  
0.9

1.5  
1.0

0.5  
0.7

-0.8  
-0.8

0.2  
0.1

2.3  
1.8



DR ANIL KUMAR JORJA  
M.D. (Medicine) & (Cardiology)

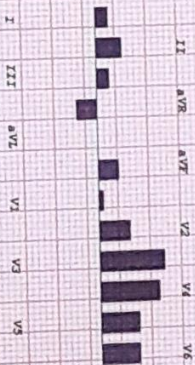

# SHRI DURGA HEALTH CARE

ANIL KUMAR JORJA  
I.D. 20  
Age 44/M  
Date 07/11/2024

RATE 90bpm  
B.P. 118/78

PRETEST  
STANDING

ST @ 10mm/mV  
80ms PostJ

LINKED MEDIAN

Mag. X 2

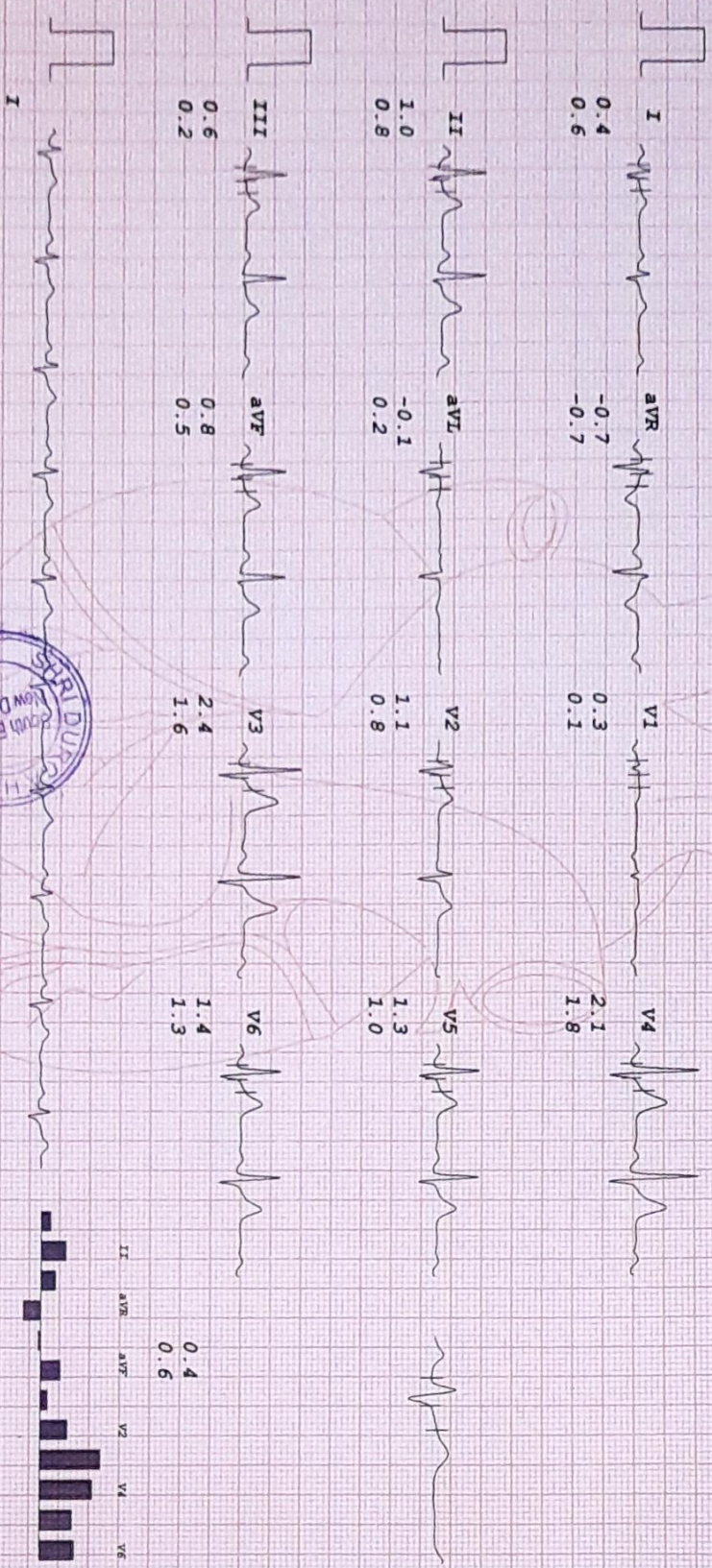

DR. ANIL KUMAR  
M.D. (C) CARDIOMAN

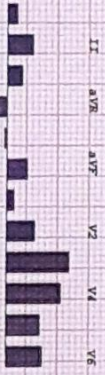

# SHRI DURGA HEALTH CARE

ANIL KUMAR JORJA

I.D. 20

Age 44/M

Date 07/11/2024

RATE 87bpm

B.P. 118/78

PRETEST  
HYPERVENT

ST @ 10mm/mV  
80ms PostJ

PHASE TIME 0:35

LINKED MEDIAN

Mag. X 2

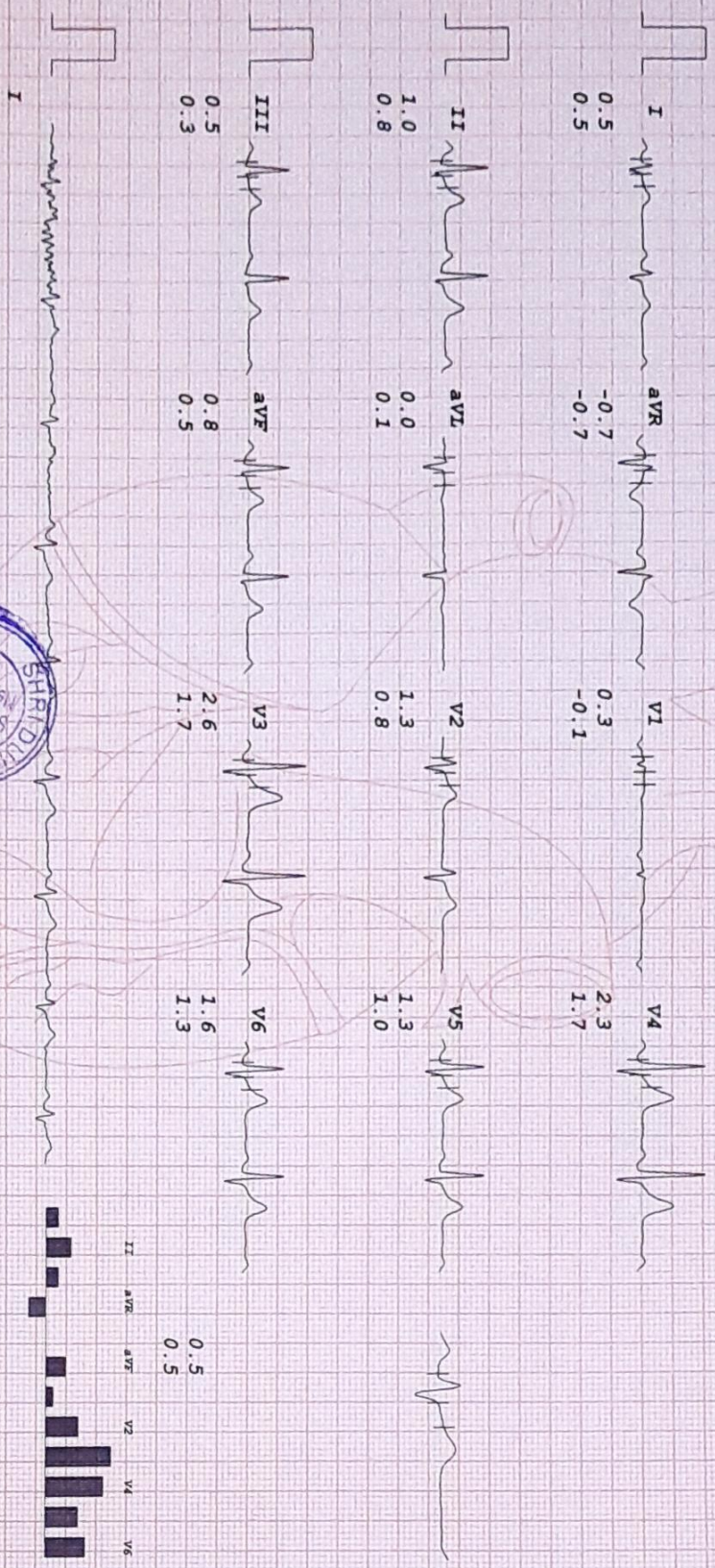

DR. ANIL KUMAR  
M.D. (Medicine) Cardiac



# SHRI DURGA HEALTH CARE

ANIL KUMAR JORJA  
 I.D. 20  
 Age 44/M  
 Date 07/11/2024

RATE 123bpm  
 B.P. 118/78

Bruce  
 Stage 1  
 TOTAL TIME 2:55  
 PHASE TIME 2:55

ST @ 10mm/mV  
 80ms PostJ  
 Speed 2.7 km/hr  
 SLOPE 10 %

LINKED MEDIAN

Mag. X 2

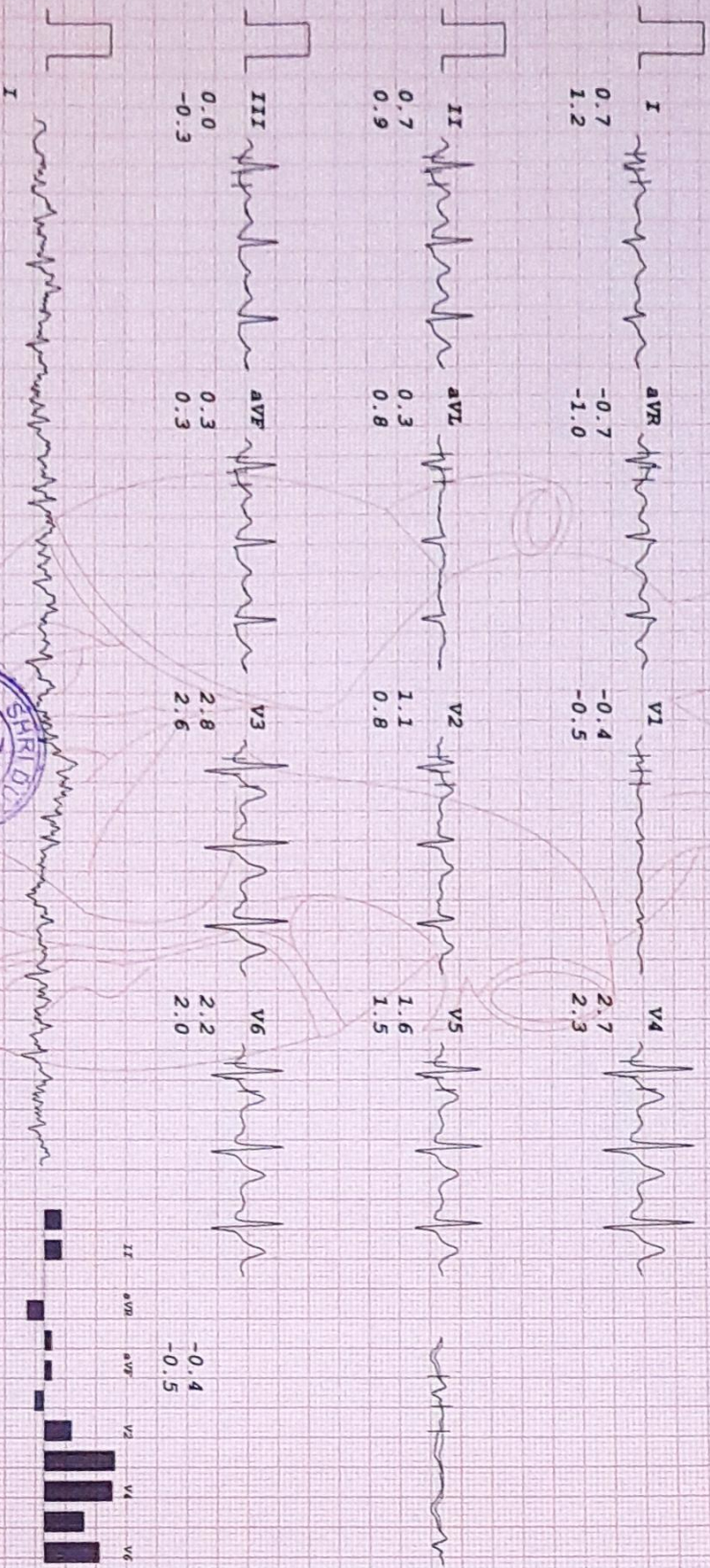

**DR. ANIL KUMAR JORJA**  
 M.D. (General Medicine) F.M.S.

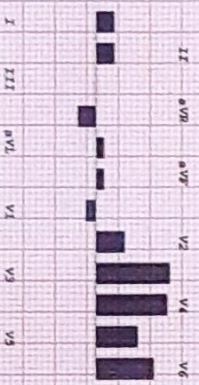

# SHRI DURGA HEALTH CARE

ANIL KUMAR JORJA  
 I.D. 20  
 Age 44/M  
 Date 07/11/2024

RATE 132bpm  
 B.P. 142/90

Bruce  
 Stage 2  
 TOTAL TIME 5:55  
 PHASE TIME 2:55

ST @ 10mm/mV  
 80ms PostJ  
 Speed 4 km/hr  
 SLOPE 12 &

LINKED MEDIAN

Mag. X 2

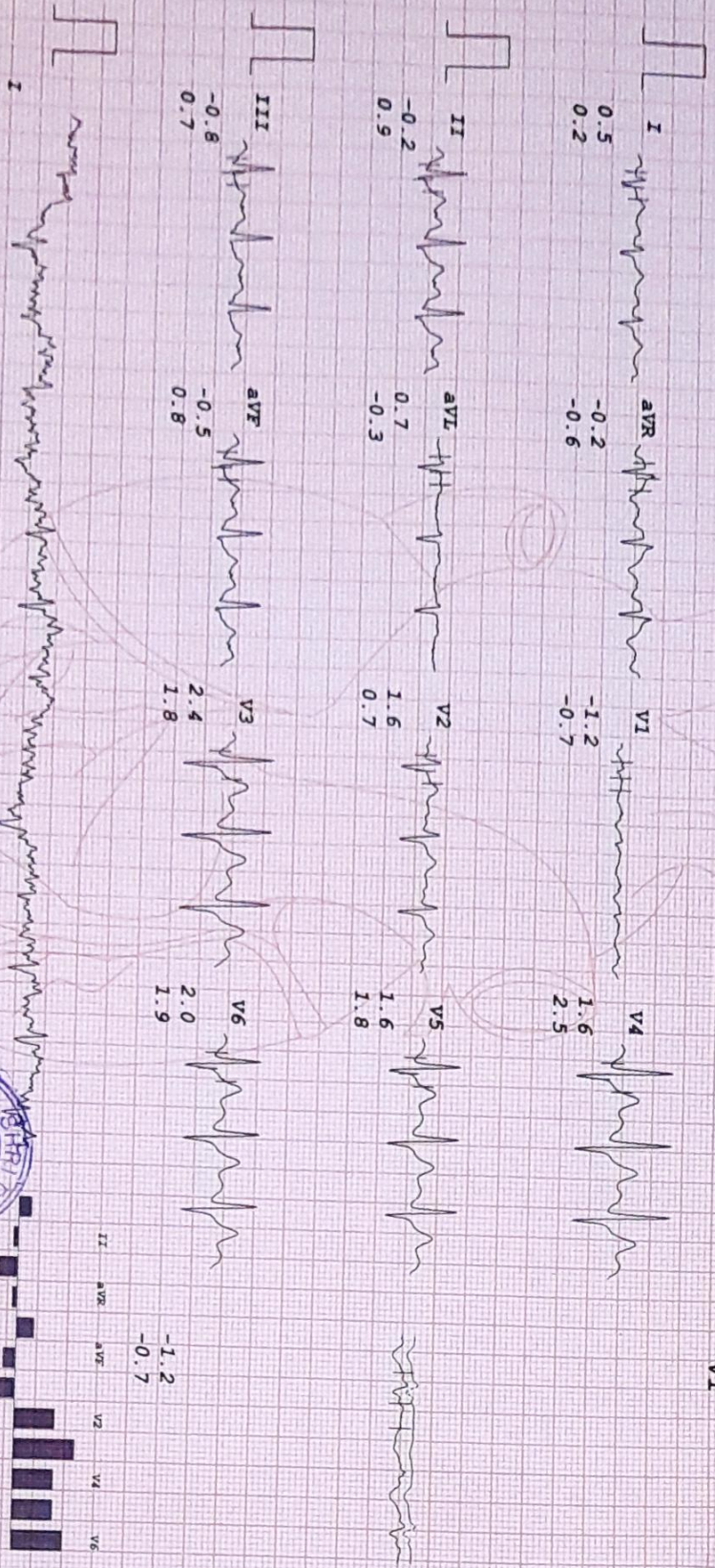

DR PAUL JIMARR  
 MD, IMCARE  
 Card. FMR

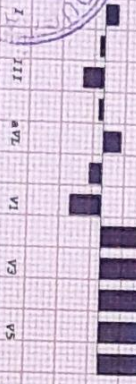

# SHRI DURGA HEALTH CARE

**ANIL KUMAR JORJA**  
 I.D. 20  
 Age 44/M  
 Date 07/11/2024

RATE 152bpm  
 S.P. 164/102

BRUCE  
 PR-EXERCISE  
 TOTAL TIME 7:30  
 PHASE TIME 1:30

ST @ 100m/mV  
 80ms PostJ  
 Speed 5.4 km/hr  
 SLOPE 14 %

LINKED MEDIAN

Mag. X 2

III

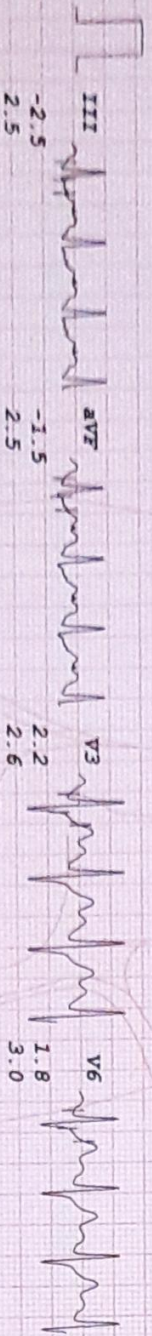
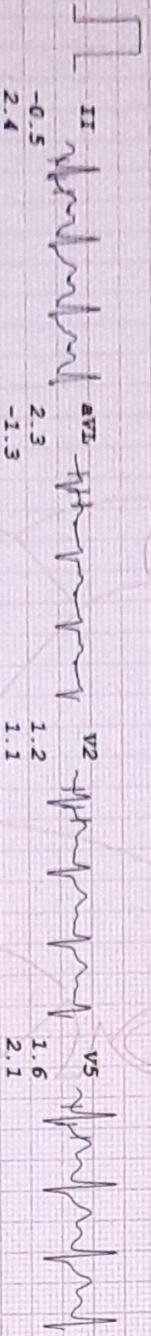
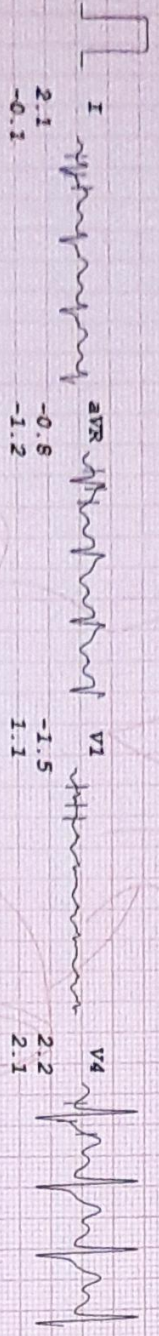

DR. P. KUMAR  
 MD. IN. MED. & CARD. EMER.

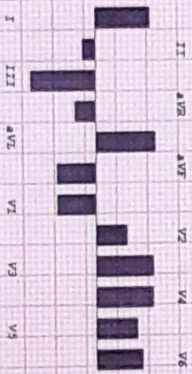

SHRI DURGA HEALTH CARE

ANIL KUMAR JORJA

I.D. 20

Age 44/M

Date 07/11/2024

RATE 136bpm

B.P. 164/102

BRUCE

RECOVERY

TOTAL TIME 8:07

PHASE TIME 0:29

ST @ 10mm/mV  
80ms PostJ

LINKED MEDIAN

Mag. X 2

III

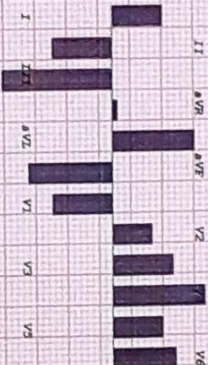
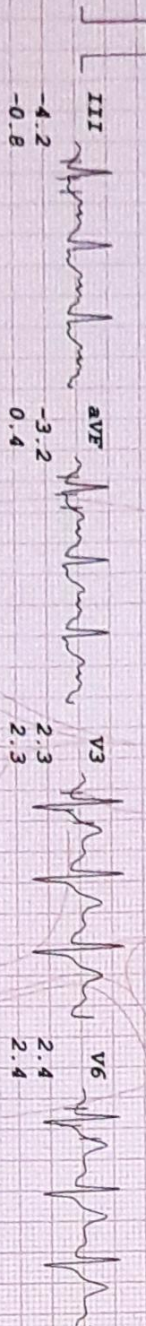
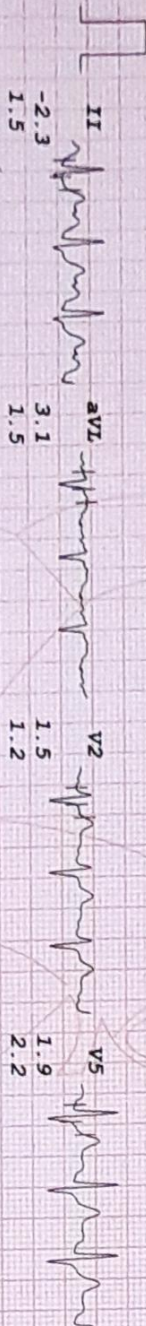
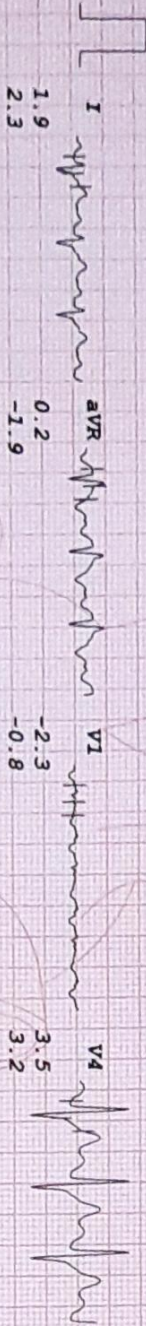

DR. ANIL KUMAR JORJA  
M.D. (Internal Medicine), Cardiology, F.N.B. (C)

# SHRI DURGA HEALTH CARE

ANIL KUMAR JORLA  
 I.D. 20  
 Age 44/M  
 Date 07/11/2024

RATE 119bpm  
 B.P. 144/92

Brucce  
 RECOVERY  
 TOTAL TIME 10:33  
 PHASE TIME 2:55

ST @ 10mm/mV  
 80ms PostJ

LINKED MEDIAN

Mag. X 2

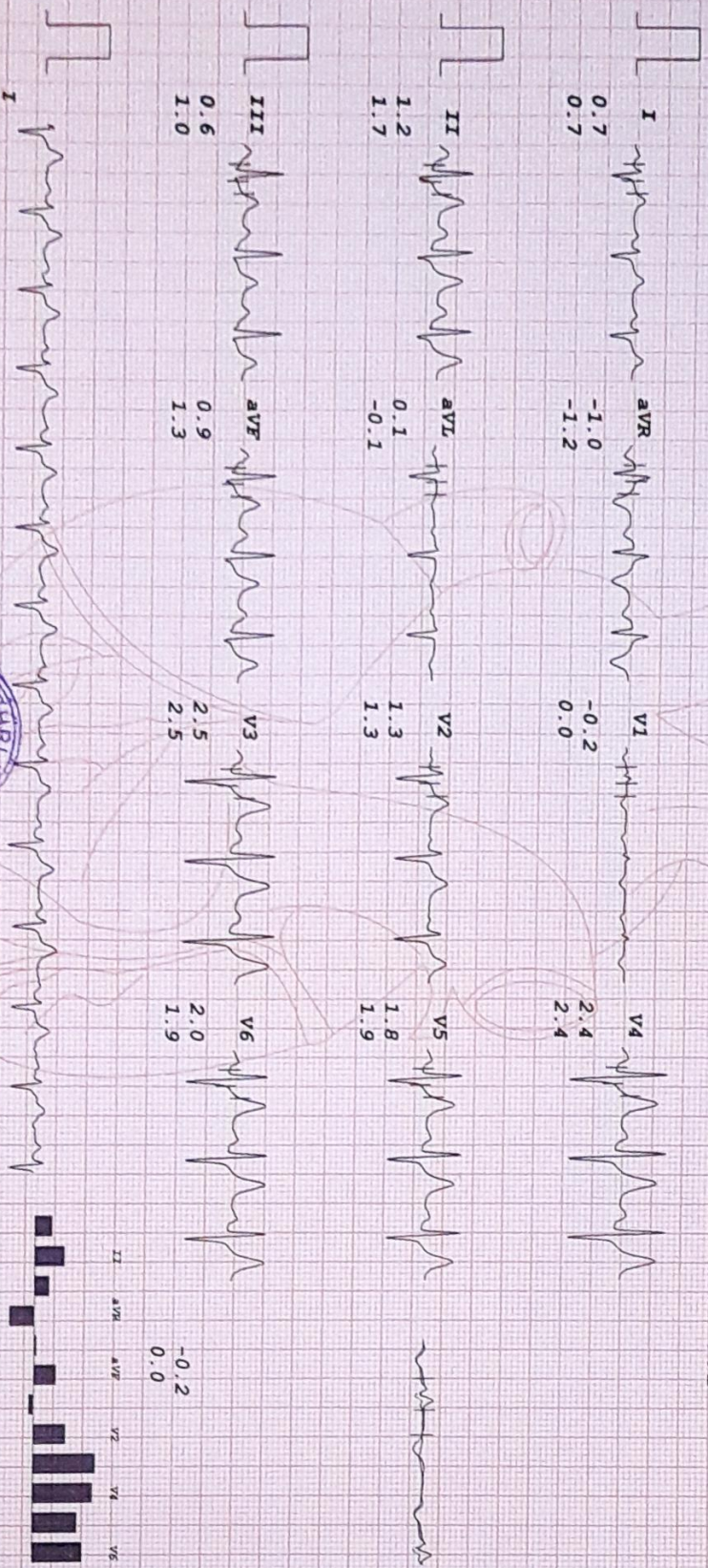

DR. ANIL KUMAR  
 M.D. (Medicine)

# SHRI DURGA HEALTH CARE

ANIL KUMAR JORLA  
I.D. 20  
Age 44/M  
Date 07/11/2024

RATE 102bpm  
B.P. 126/88

BRUCE  
RECOVERY  
TOTAL TIME 13:33  
PHASE TIME 5:55

ST @ 10mm/mV  
80ms PostJ

LINKED MEDIAN

Mag. X 2

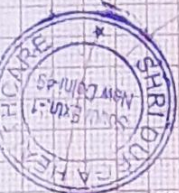
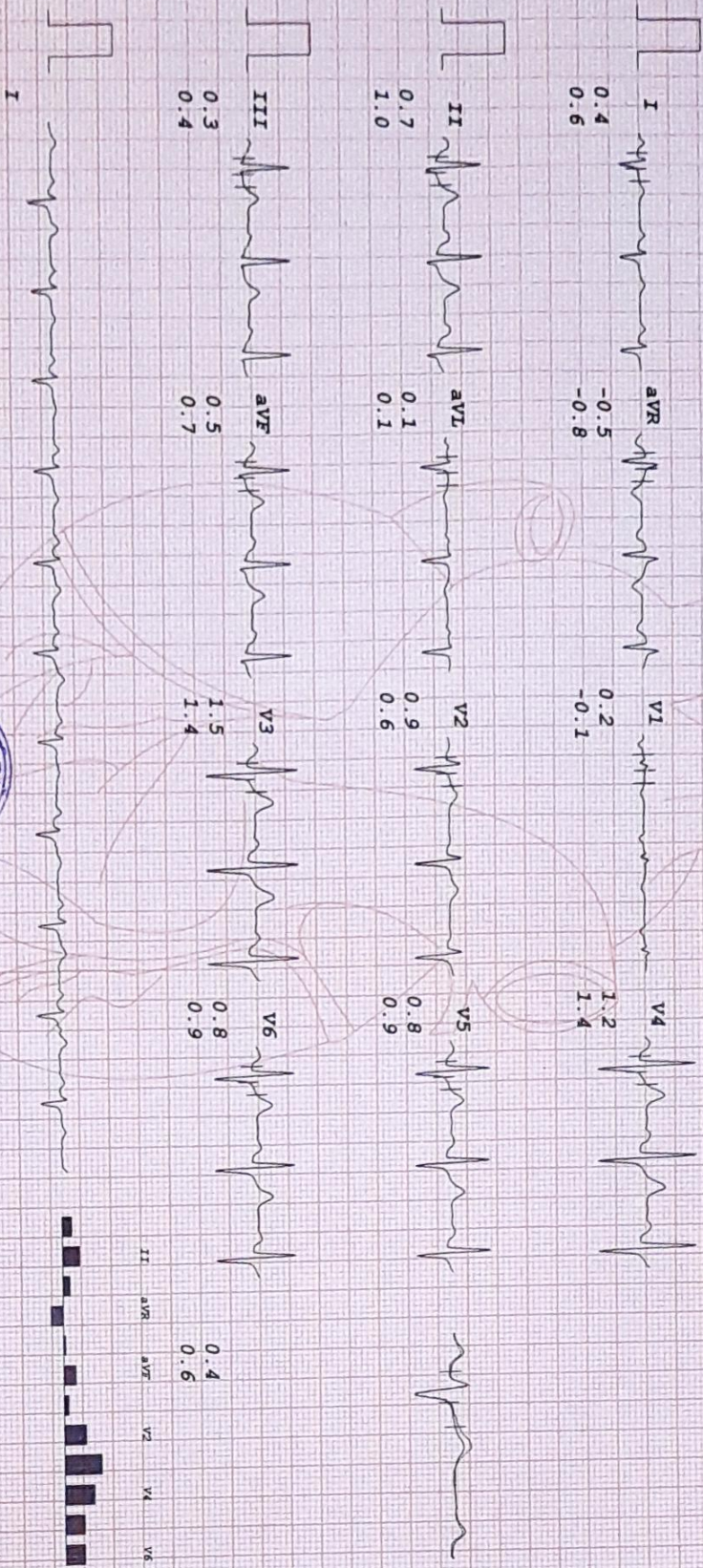

DR. ANIL KUMAR  
M.D. (Medicine) / D. Card. Path.

**sdurga** HEALTHCARE  
(CHAUDHARY DURGA SINGH)  
HEALTHCARE PRIVATE LIMITED

WARDER  
DR. SACHARYA  
DR. POOJA

Dr. MAHESH BAI  
MBBS, MCh



GPS Map Camera



**New Delhi, Delhi, India**  
D-63, near Bank of Baroda, South Extension I, Block D, New Delhi, Delhi 110003,  
India  
Lat 28.572248°  
Long 77.221445°  
07/11/24 08:35 AM GMT +05:30