

**Dr. ARPITA AGARWAL**

MBBS, MS, FLVPEI (GLAUCOMA AND CATARACT.)  
 CATARACT, GLAUCOMA AND REFRACTIVE SURGEON  
 EX FELLOW AND CONSULTANT LV PRASAD EYE INSTITUTE, HYDERABAD  
 EX CONSULTANT PEOPLES'S HOSPITAL, BHOPAL  
 EX CONSULTANT ASG EYE HOSPITAL, BHOPAL

NAME **Mr. Chetan** AGE **39LM** DATE **25/10/2022**  
 C/O. **Sisodia**

VN	UNAIDED	WITH GLASS	PINHOLE
RE	+616	—————	—————
LE	616	—————	—————

AR	SPI	CYL	AXIS
RE	-0.25	A	
LE	-0.50		

**REFRACTION;**

*U*  
 vision < 38/38 BE

PG

SUB	SPI	CYL	AXIS	VN
RE	—————			
LE	—————			
NV	new	vision	N16	BE

→ old eyesight 4m x 1m  
 → glasses - antiglare coating  
 signed



chetan sisodia  
54236

25.10.2024 10:45:48

Location:  
F  
Order NL:  
Indication:  
Medication 1:  
Medication 2:  
Medication 3:

53 bpm  
-- / -- mmHg

Male

QRS : 78 ms  
QT / QTcBaz : 350 / 328 ms  
PR : 156 ms  
P : 106 ms  
RR / PP : 1130 / 1132 ms  
P / QRS / T : 66 / 68 / 50 degrees

Sinus bradycardia  
Nonspecific ST abnormality  
Abnormal ECG

Technician:  
Ordering Ph:  
Referring Ph:  
Attending Ph:

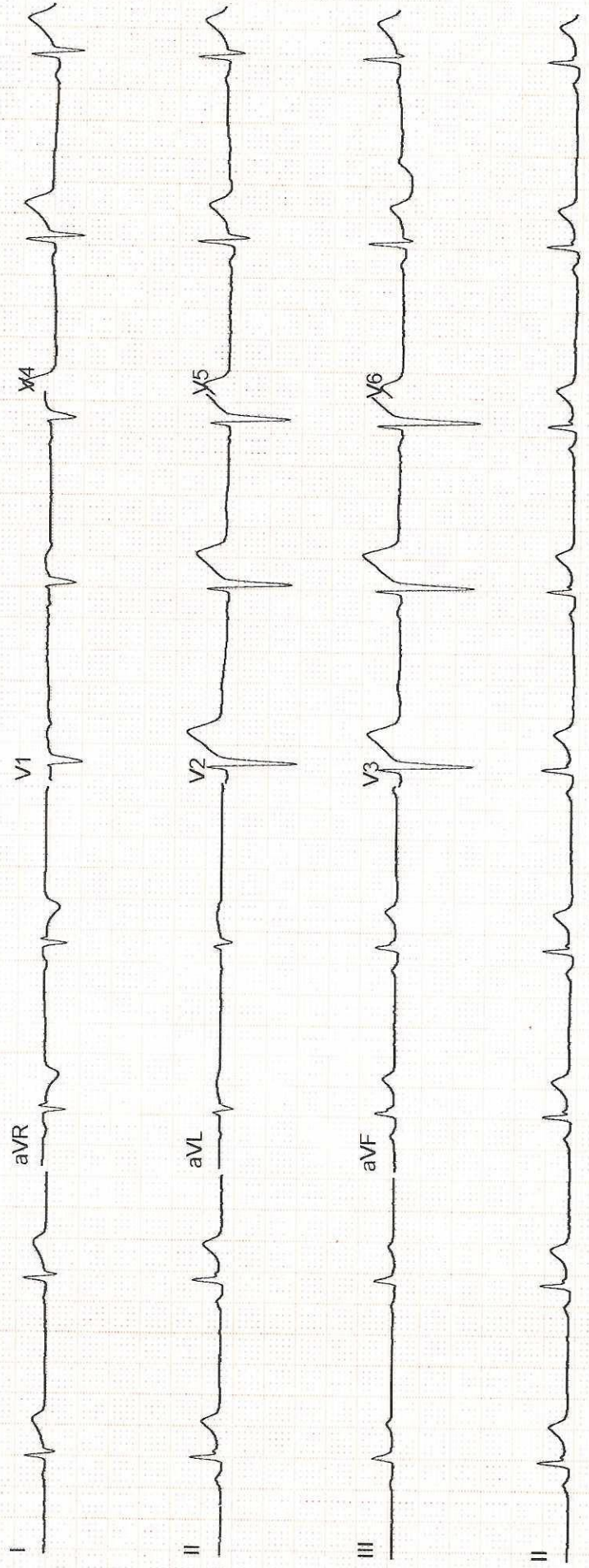

Apollo Sage Hospital

Bhopal

Station

Telephone:

**EXERCISE STRESS TEST REPORT**

Patient Name: CHETAN SISODIA ,  
 Patient ID: HC 54236  
 Height: 172 cm  
 Weight: 79 kg

DOB: 30.09.1985  
 Age: 39 yrs  
 Gender: Male  
 Race: Indian

Study Date: 25.10.2024  
 Test Type: Treadmill Stress Test  
 Protocol: BRUCE

Referring Physician: HC  
 Attending Physician: Akhilesh Rathore  
 Technician: Imrat Singh Kurmi

Medications:

Medical History:

None

Reason for Exercise Test:  
 Screening for CAD

Exercise Test Summary

Phase Name	Stage Name	Time in Stage	Speed [ km/h ]	Grade [ % ]	HR [ bpm ]	BP [ mmHg ]	Comment
PRETEST	SUPINE	00:17	0.00	0.00	63	120/80	
	STANDING	00:02	0.00	0.00	62	120/80	
	HYPERV.	00:13	0.00	0.00	60	120/80	
	WARM-UP	00:02	0.00	0.00	60	120/80	
EXERCISE	STAGE 1	03:00	2.80	10.00	104	140/80	
	STAGE 2	03:00	4.00	12.00	130	150/80	
	STAGE 3	03:00	5.50	14.00	166	160/80	
	STAGE 4	00:11	6.80	16.00	169		
RECOVERY		03:18	0.00	0.00	92	130/80	

The patient exercised according to the BRUCE for 9:11 min:s, achieving a work level of Max. METS: 10.70. The resting heart rate of 63 bpm rose to a maximal heart rate of 171 bpm. This value represents 94 % of the maximal, age-predicted heart rate. The resting blood pressure of 120/80 mmHg, rose to a maximum blood pressure of 160/80 mmHg. The exercise test was stopped due to Target heart rate achieved.

Interpretation

Summary: Resting ECG: normal.

Functional Capacity: normal.

HR Response to Exercise: appropriate.

BP Response to Exercise: normal resting BP - appropriate response.

Chest Pain: none.

Arrhythmias: none.

ST Changes: none.

Conclusions

No Significant ST-T Changes Noted During Exercise & Recovery Stages,  
 Negative Stress Test,

Physician

Technician



P N 2009328-021

Vital Signs

PRINTED IN U.S.A

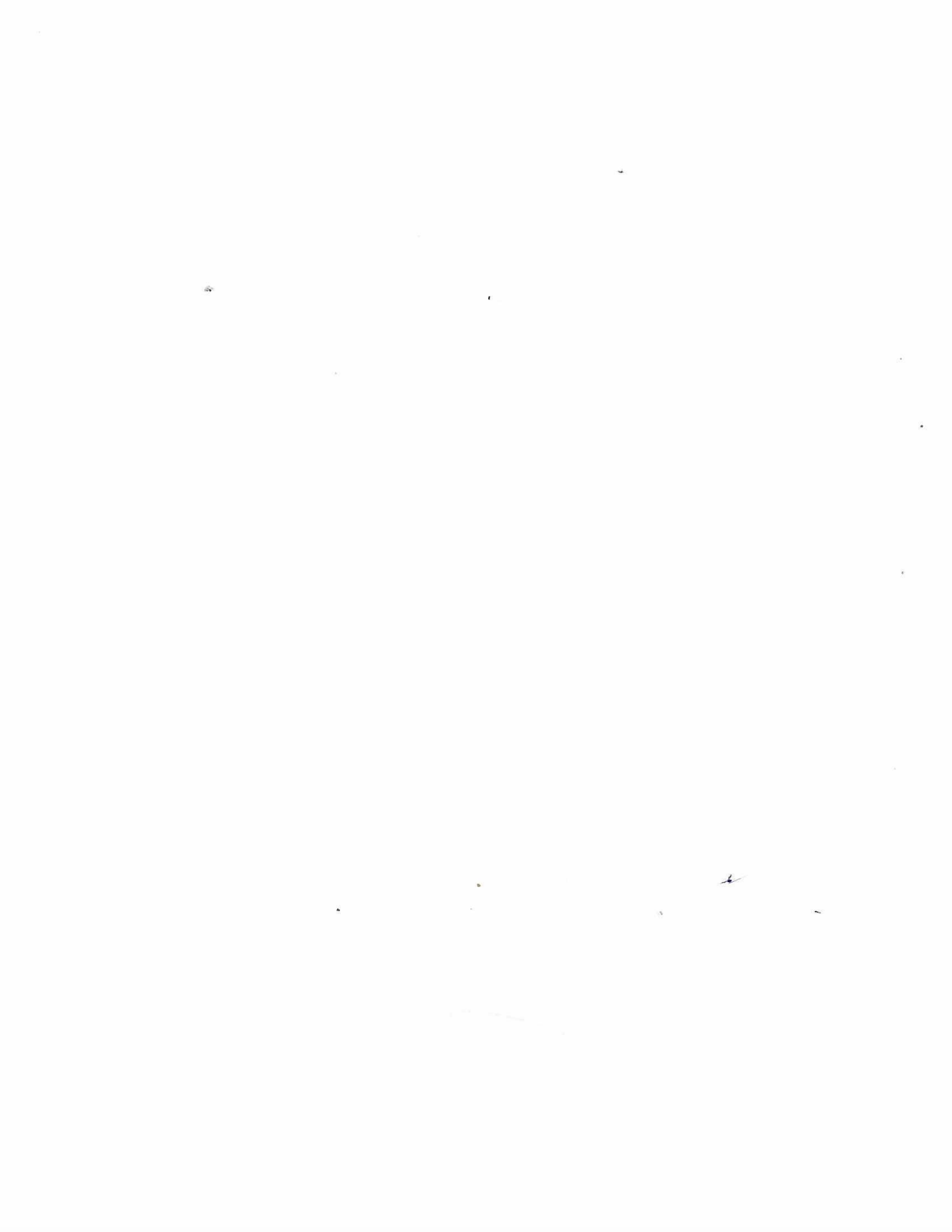

ULTRA SONOGRAPHY ABDOMEN

NAME	Mr. Chetan Sisodia	UHID NUMBER:- ASHB.0000054236		
REF. BY	AHC	DATE	25.10.2024	AGE/SEX:- 39y/M

**Liver:-** is normal in size and echotexture. Portal and hepatic venous system appears normal. Intra and extra hepatic biliary radicals are not dilated.

**Gall Bladder:-** is normal in size and shape. Its lumen is echofree.

**Pancreas** is normal in size outline and echopattern.

**Spleen** is normal in size and echopattern.

**Both kidneys** are normal in size, shape and echogenicity. Central pelvicalyceal sinus and corticomedullary ratio are normal.

Right kidney measures:- 10.4x4.7cm

Left kidney measures:- 10.6x5.5cm

**Urinary bladder** is normal in shape and contour. Its wall is normal.

**Prostate** is normal in size and shape and echotexture. Estimated volume is- 10cc.

No evidence of ascites is seen.

**IMPRESSION:- Sonography Study Reveals:-**

- No significant abnormality is seen.

**ADV:-** Clinical Correlation.

*Nohitas*

**DR. HARI SANTOSH**  
CONSULTANT RADIOLOGIST



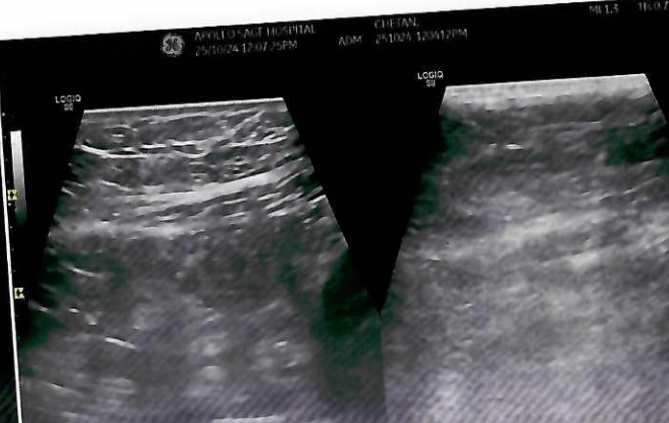
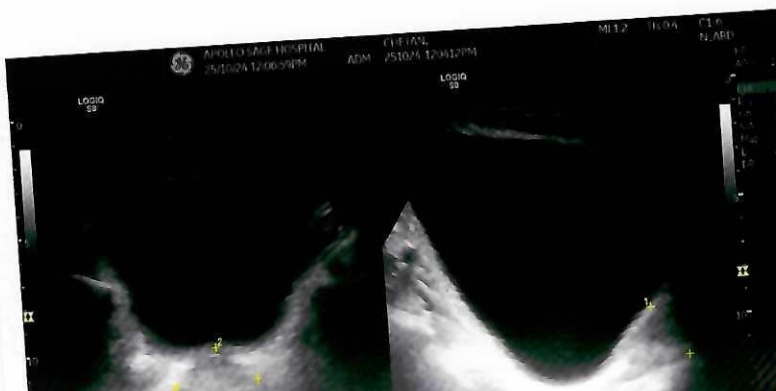
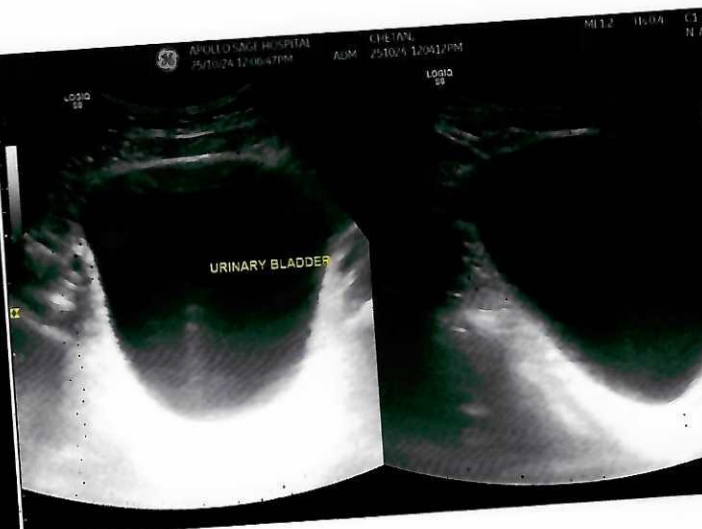
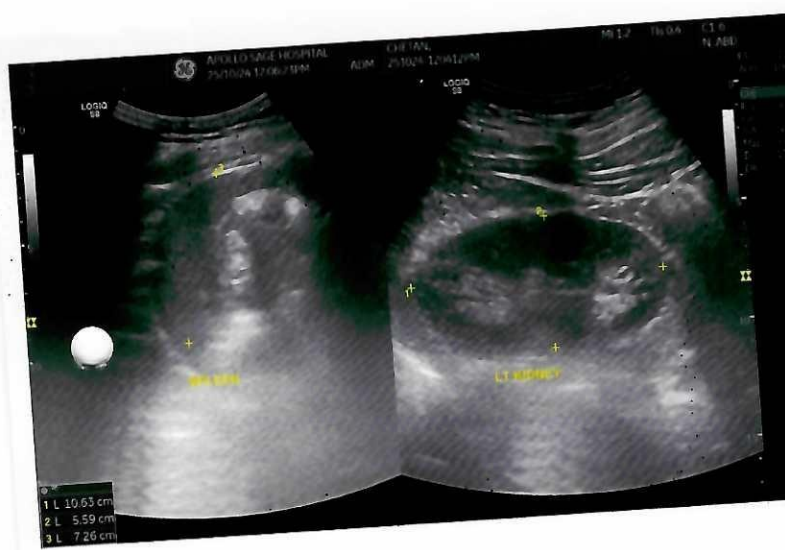
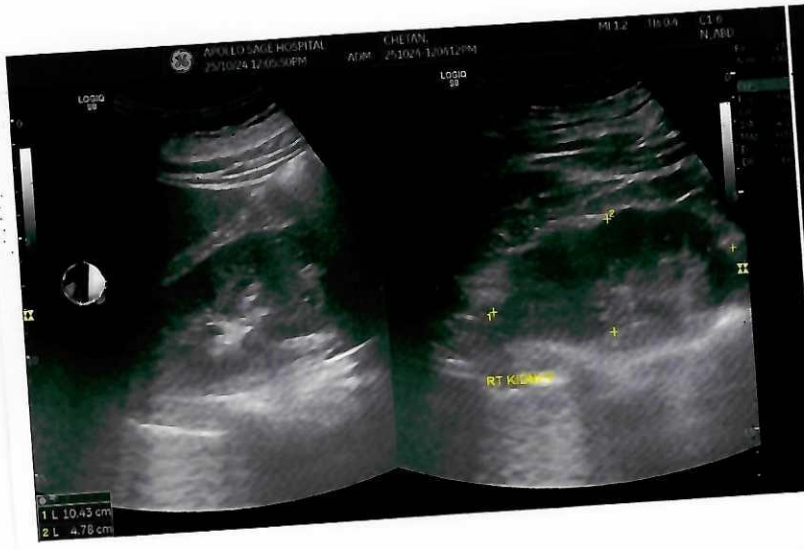
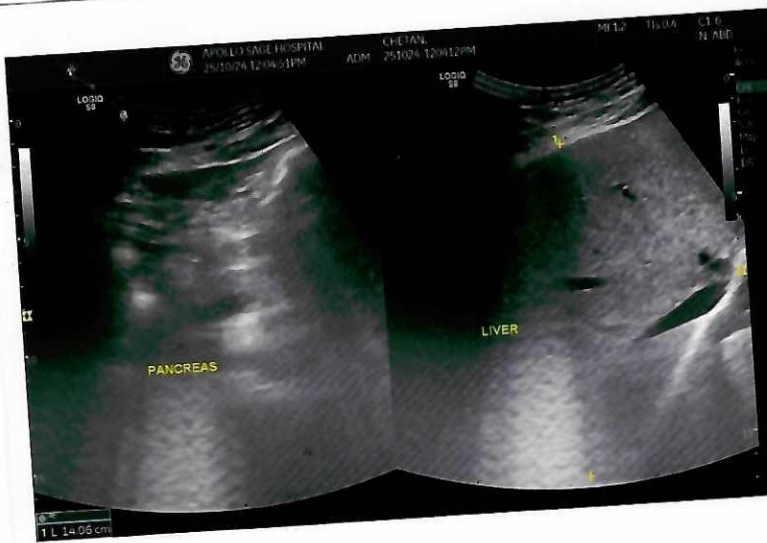

NAME	Mr. Chetan	UHID NUMBER:- ASHB.0000054236		
REF. BY	ASH.	DATE	25.10.2024	AGE/SEX:- 39y/M

**X-RAY CHEST (PA VIEW)**

Both lung fields are clear. No active pleural or parenchymal lesion is seen.

The hila, mediastinum, bony thoracic cage and the diaphragmatic domes are normal.

The costophrenic and cardiophrenic angles are clear.

The cardiac silhouette is unremarkable.

**IMP:- RADIOGRAPHIC IMAGE REVEALS:-**

Normal findings are seen.

Thanks for Ref



**DR. HARI SANTOSH**  
**CONSULTANT RADIOLOGIST**

