





Dec 20, 2021 - Dec 19, 2025



## LABORATORY INVESTIGATION REPORT

|                 |                               |                |                    |
|-----------------|-------------------------------|----------------|--------------------|
| Name            | : Mr. PTHANNAGARI SIVA SANKAR | MR No          | : PTH202400268046  |
| Age/Sex         | : 37 Y/M                      | Prescribing Dr | :                  |
| Mobile No       | : +917019694889               | Reported on    | : 23-11-2024 13:23 |
| Requesting Ward | :                             |                |                    |
| Referred By     | : DEEPAK (PRO)                |                |                    |

## BIOCHEMISTRY

| Parameters  | Observed Values | Units | Reference Range | Sample |
|---|-----------------|-------|-----------------|--------|
| GLUCOSE POST PRANDIAL SUGAR ( PPBS ),<br>(Sample Received On:23 Nov, 2024 12:42:43 PM)<br>POST PRANDIAL BLOOD<br>SUGAR[GOD-POD] | 275             | mg/dL | 70 - 140        | Serum  |

**DISCLAIMER :** The result obtained relate only to the sample given/received & tested. A single test result is not always indicative of a disease, it has to be correlated with clinical data for interpretation.

---End of Report---

VERIFIED BY  
Shwetha S

Ms. AISWARYA S DIVAKAR N P | Msc  
Biochemist

PTH/GEN/18/Rev-1/17

PEOPLE TREE HOSPITALS  
A UNIT OF TMI HEALTHCARE PRIVATE LIMITED  
CIN: U85100KA2011PTC059175

2, Tumkur Road, Goraguntepalya, Yeshwanthpur, Bengaluru 22  
appointments@peopletreehospitals.com; Ph: +91 99000 91881 | +91 80 49599900

PEOPLE TREE Hospitals @ Raghavendra  
Dasarahalli, Tumkur Road, Bengaluru  
P: +91 9900511146

PEOPLE TREE Hospital @ Meenakshi  
Hanumanthnagar, Bengalure  
P : +80 267 55 800/ 901 / 402

PEOPLE TREE MAAGRA  
Yelahanka Satellite Town, Bengaluru  
P : +80 4665 99 99

Touch • Move • Inspire





Dec 20, 2021 - Dec 19, 2025



## LABORATORY INVESTIGATION REPORT

|                 |                               |                |                    |
|-----------------|-------------------------------|----------------|--------------------|
| Name            | : Mr. PTHANNAGARI SIVA SANKAR | MR No          | : PTH202400268046  |
| Age/Sex         | : 37 Y/M                      | Prescribing Dr | :                  |
| Mobile No       | : +917019694889               | Reported on    | : 23-11-2024 13:12 |
| Requesting Ward | :                             |                |                    |
| Referred By     | : DEEPAK (PRO)                |                |                    |

## BIOCHEMISTRY

| Parameters   | Observed Values | Units    | Reference Range                  | Sample |
|--|-----------------|----------|----------------------------------|--------|
| Lab ID No: LAB588507<br>POST PRANDIAL URINE SUGAR<br>(Sample Received On:23 Nov, 2024 12:42:43 PM) | PRESENT(2+)     |          |                                  | Urine  |
| THYROID PROFILE (T3 T4 TSH),<br>(Sample Received On:23 Nov, 2024 8:55:00 AM)                       |                 |          |                                  |        |
| Lab ID No: LAB588507   |                 |          |                                  |        |
| T3[Chemiluminescence]  | 1.640           | ng/mL    | 0.970 - 1.69                     | Serum  |
| T4[Chemiluminescence]  | 13.100          | ug/dL    | 5.53 - 11.0                      |        |
| TSH[Chemiluminescence]   | 2.327           | micIU/mL | 0.4001 - 4.049                   |        |
|  |                 |          | 1st Trimester : > 0.1298 - 3.120 |        |
|  |                 |          | 2nd Trimester : >0.2749 -2.652   |        |
|  |                 |          | 3rd Trimester :> 0.3127 -2.947   |        |

**DISCLAIMER** : The result obtained relate only to the sample given/received & tested. A single test result is not always indicative of a disease, it has to be correlated with clinical data for interpretation.

---End of Report---

VERIFIED BY  
Shwetha S

Ms. AISWARYA S DIVAKAR N P | Msc  
Biochemist

PEOPLE TREE HOSPITALS  
A UNIT OF TMI HEALTHCARE PRIVATE LIMITED  
CIN: U85100KA2011PTC059175

2, Tumkur Road, Goraguntepalya, Yeshwanthpur, Bengaluru 22  
appointments@peopletreehospitals.com; Ph: +91 99000 91881 | +91 80 49599900

PEOPLE TREE Hospitals @ Raghavendra  
Dasarahalli, Tumkur Road, Bengaluru  
P: +91 9900511146

PEOPLE TREE Hospital @ Meenakshi  
Hanumanthnagar, Bengaluru  
P: +80 267 55 800/ 901 / 402

PEOPLE TREE MAAGRA  
Yelahanka Satellite Town, Bengaluru  
P: +80 4665 99 99

Touch • Move • Inspire





Dec 20, 2021 - Dec 19, 2025



## LABORATORY INVESTIGATION REPORT

|                 |                               |                |                    |
|-----------------|-------------------------------|----------------|--------------------|
| Name            | : Mr. PTHANNAGARI SIVA SANKAR | MR No          | : PTH202400268046  |
| Age/Sex         | : 37 Y/M                      | Prescribing Dr | :                  |
| Mobile No       | : +917019694889               | Reported on    | : 23-11-2024 12:30 |
| Requesting Ward | :                             |                |                    |
| Referred By     | : DEEPAK (PRO)                |                |                    |

## BIOCHEMISTRY

| Parameters   | Observed Values | Units | Reference Range | Sample |
|--|-----------------|-------|-----------------|--------|
| FASTING URINE SUGAR<br>(Sample Received On: 23 Nov, 2024 8:55:00 AM) | NIL             |       |                 | Urine  |

**DISCLAIMER** : The result obtained relate only to the sample given/received & tested. A single test result is not always indicative of a disease, it has to be correlated with clinical data for interpretation.

---End of Report---

VERIFIED BY  
DR SURAKSHA RAO B

DR SURAKSHA RAO B | MBBS, MD  
Consultant Pathologist  
KMC No. 81288

PTH/GEN/18/Rev-1/17

PEOPLE TREE HOSPITALS  
A UNIT OF TMI HEALTHCARE PRIVATE LIMITED  
CIN: U85100KA2011PTC059175

2, Tumkur Road, Goraguntepalya, Yeshwanthpur, Bengaluru 22  
appointments@peopletreehospitals.com; Ph: +91 99000 91881 | +91 80 49599900

PEOPLE TREE Hospitals @ Raghavendra  
Dasarahalli, Tumkur Road, Bengaluru  
P: +91 9900511146

PEOPLE TREE Hospital @ Meenakshi  
Hanumanthnagar, Bengaluru  
P: +80 267 55 800/ 901 / 402

PEOPLE TREE MAAGRA  
Yelahanka Satellite Town, Bengaluru  
P: +80 4665 99 99

Touch • Move • Inspire





Dec 20, 2021 - Dec 19, 2025



## LABORATORY INVESTIGATION REPORT

|                 |                               |                |                    |
|-----------------|-------------------------------|----------------|--------------------|
| Name            | : Mr. PTHANNAGARI SIVA SANKAR | MR No          | : PTH202400268046  |
| Age/Sex         | : 37 Y/M                      | Prescribing Dr | :                  |
| Mobile No       | : +917019694889               | Reported on    | : 23-11-2024 11:55 |
| Requesting Ward | :                             |                |                    |
| Referred By     | : DEEPAK (PRO)                |                |                    |

## HAEMATOLOGY

| Parameters   | Observed Values | Units | Reference Range | Sample       |
|--|-----------------|-------|-----------------|--------------|
| ESR<br>(Sample Received On: 23 Nov, 2024 8:55:00 AM) | 10              | mm/hr | 0 - 10          | Plasma(EDTA) |

**DISCLAIMER :** The result obtained relate only to the sample given/received & tested. A single test result is not always indicative of a disease, it has to be correlated with clinical data for interpretation.

---End of Report---

VERIFIED BY  
Shwetha S

**DR SOWMYA T M | DNB,PDF(Oncopathology)**  
Consultant Pathologist  
KMC NO 85654

PTH/GEN/18/Rev-1/17

**PEOPLE TREE HOSPITALS**  
A UNIT OF TMI HEALTHCARE PRIVATE LIMITED  
CIN: U85100KA2011PTC059175

2, Tumkur Road, Goraguntepalya, Yeshwanthpur, Bengaluru 22  
appointments@peopletreehospitals.com; Ph: +91 99000 91881 | +91 80 49599900

PEOPLE TREE Hospitals @ Raghavendra  
Dasarahalli, Tumkur Road, Bengaluru  
P: +91 9900511146

PEOPLE TREE Hospital @ Meenakshi  
Hanumanthnagar, Bengalure  
P: +80 267 55 800/ 901 / 402

PEOPLE TREE MAAGRA  
Yelahanka Satellite Town, Bengaluru  
P: +80 4665 99 99

Touch • Move • Inspire







Dec 20, 2021 - Dec 19, 2025



## LABORATORY INVESTIGATION REPORT

|                 |                               |                |                    |
|-----------------|-------------------------------|----------------|--------------------|
| Name            | : Mr. PTHANNAGARI SIVA SANKAR | MR No          | : PTH202400268046  |
| Age/Sex         | : 37 Y/M                      | Prescribing Dr | :                  |
| Mobile No       | : +917019694889               | Reported on    | : 23-11-2024 10:55 |
| Requesting Ward | :                             |                |                    |
| Referred By     | : DEEPAK (PRO)                |                |                    |

## HAEMATOLOGY

| Parameters  | Observed Values   | Units | Reference Range | Sample       |
|---|---|-------|-----------------|--------------|
| <b>BLOOD GROUPING &amp; RH TYPING,</b><br>(Sample Received On: 23 Nov, 2024 8:55:00 AM) |   |       |                 |              |
| BLOOD GROUP   | "B"   |       |                 | Plasma(EDTA) |
| RH Type   | POSITIVE  |       |                 |              |
| Note  | Blood group done by forward grouping only. Suggested confirmation by forward and reverse typing method for the purpose of blood transfusion etc |       |                 |              |

**DISCLAIMER :** The result obtained relate only to the sample given/received & tested. A single test result is not always indicative of a disease, it has to be correlated with clinical data for interpretation.

---End of Report---

VERIFIED BY  
Shwetha S

DR SOWMYA T M | DNB, PDF(Oncopathology)  
Consultant Pathologist  
KMC NO 85654

PTH/GEN/18/Rev-1/17

PEOPLE TREE HOSPITALS  
A UNIT OF TMI HEALTHCARE PRIVATE LIMITED  
CIN: U85100KA2011PTC059175

2, Tumkur Road, Goraguntepalya, Yeshwanthpur, Bengaluru 22  
appointments@peopletreehospitals.com; Ph: +91 99000 91881 | +91 80 49599900

PEOPLE TREE Hospitals @ Raghavendra  
Dasarahalli, Tumkur Road, Bengaluru  
P: +91 9900511146

PEOPLE TREE Hospital @ Meenakshi  
Hanumanthnagar, Bengaluru  
P: +80 267 55 800/ 901 / 402

PEOPLE TREE MAAGRA  
Yelahanka Satellite Town, Bengaluru  
P: +80 4665 99 99

Touch • Move • Inspire





Dec 20, 2021 - Dec 19, 2025



## LABORATORY INVESTIGATION REPORT

|                 |                               |                |                    |
|-----------------|-------------------------------|----------------|--------------------|
| Name            | : Mr. PTHANNAGARI SIVA SANKAR | MR No          | : PTH202400268046  |
| Age/Sex         | : 37 Y/M                      | Prescribing Dr | :                  |
| Mobile No       | : +917019694889               | Reported on    | : 23-11-2024 11:00 |
| Requesting Ward | :                             |                |                    |
| Referred By     | : DEEPAK (PRO)                |                |                    |

VERIFIED BY  
Shwetha S

DR SOWMYA T M | DNB,PDF(Oncopathology)  
Consultant Pathologist  
KMC NO 85654

PTH/GEN/18/Rev-1/17

PEOPLE TREE HOSPITALS  
A UNIT OF TMI HEALTHCARE PRIVATE LIMITED  
CIN: U85100KA2011PTC059175

2, Tumkur Road, Goraguntepalya, Yeshwanthpur, Bengaluru 22  
appointments@peopletreehospitals.com; Ph: +91 99000 91881 | +91 80 49599900

PEOPLE TREE Hospitals @ Raghavendra  
Dasarahalli, Tumkur Road, Bengaluru  
P: +91 9900511146

PEOPLE TREE Hospital @ Meenakshi  
Hanumanthnagar, Bengaluru  
P: +80 267 55 800/ 901 / 402

PEOPLE TREE MAAGRA  
Yelahanka Satellite Town, Bengaluru  
P: +80 4665 99 99

Touch • Move • Inspire





Dec 20, 2021 - Dec 19, 2025



### LABORATORY INVESTIGATION REPORT

|                 |                               |                |                    |
|-----------------|-------------------------------|----------------|--------------------|
| Name            | : Mr. PTHANNAGARI SIVA SANKAR | MR No          | : PTH202400268046  |
| Age/Sex         | : 37 Y/M                      | Prescribing Dr | :                  |
| Mobile No       | : +917019694889               | Reported on    | : 23-11-2024 11:00 |
| Requesting Ward | :                             |                |                    |
| Referred By     | : DEEPAK (PRO)                |                |                    |

### CLINICAL PATHOLOGY

| Parameters   | Observed Values | Units | Reference Range  | Sample |
|--|-----------------|-------|--|--------|
| <b>URINE ROUTINE AND MICROSCOPY (QUALITATIVE METHOD),</b>    |                 |       |  |        |
| <b>(Sample Received On: 23 Nov, 2024 8:55:00 AM)</b>         |                 |       |  |        |
| <b>PHYSICAL EXAMINATION</b>                                  |                 |       |  |        |
| Volume   | 25              | ml.   | NA   | Urine  |
| Colour   | PALE YELLOW     |       | Pale Yellow  |        |
| Appearance   | CLEAR           |       | Clear  |        |
| <b>CHEMICAL EXAMINATION(Automated)[Reagent Strip Method]</b> |                 |       |  |        |
| pH   | 6.0             |       | 5.0 - 8.0  |        |
| Specific Gravity   | 1.010           |       | 1.001 - 1.035  |        |
| Albumin  | NIL             |       | TRACE, - 0.15g/L<br>PRESENT(1+) - 0.3g/L<br>PRESENT(2+) - 1.0g/L<br>PRESENT(3+) - 3.0g/L<br>PRESENT(4+) - 20g/L          |        |
| Sugar  | NIL             |       | TRACE - 100mg/dl<br>PRESENT(1+) - 200mg/dl<br>PRESENT(2+) - 500mg/dl<br>PRESENT(3+) - 1000mg/dl<br>PRESENT(4+) 2000mg/dl |        |
| Ketone Bodies  | NIL             |       | NIL  |        |
| Nitrite  | Negative        |       | NA   |        |
| Bilirubin  | Negative        |       | Negative   |        |
| Urobilinogen   | Normal          |       | Normal   |        |
| <b>MICROSCOPY[Manual Method]</b>                             |                 |       |  |        |
| RBCs   | NIL             | /hpf  | 0 - 3/HPF  |        |
| Pus Cells  | 2-3             | /hpf  | 0 - 5/HPF  |        |
| Epithelial Cells   | 1-2             | /hpf  | 0 - 2/HPF  |        |
| Casts  | NIL             |       | NIL  |        |
| Crystals   | NIL             |       | NIL  |        |
| Others   | NIL             |       | NIL  |        |

**DISCLAIMER :** The result obtained relate only to the sample given/received & tested. A single test result is not always indicative of a disease, it has to be correlated with clinical data for interpretation.

---End of Report---

PTH/GEN/18/Rev-1/17

**PEOPLE TREE HOSPITALS**  
A UNIT OF TMI HEALTHCARE PRIVATE LIMITED  
CIN: U85100KA2011PTC059175

2, Tumkur Road, Goraguntepalya, Yeshwanthpur, Bengaluru 22  
appointments@peopletreehospitals.com; Ph: +91 99000 91881 | +91 80 49599900

PEOPLE TREE Hospitals @ Raghavendra  
Dasarahalli, Tumkur Road, Bengaluru  
P: +91 9900511146

PEOPLE TREE Hospital @ Meenakshi  
Hanumanthnagar, Bengalure  
P: +80 267 55 800/ 901 / 402

PEOPLE TREE MAAGRA  
Yelahanka Satellite Town, Bengaluru  
P: +80 4665 99 99

Touch • Move • Inspire





Dec 20, 2021 - Dec 19, 2025



## LABORATORY INVESTIGATION REPORT

|                 |                               |                |                    |
|-----------------|-------------------------------|----------------|--------------------|
| Name            | : Mr. PTHANNAGARI SIVA SANKAR | MR No          | : PTH202400268046  |
| Age/Sex         | : 37 Y/M                      | Prescribing Dr | :                  |
| Mobile No       | : +917019694889               | Reported on    | : 23-11-2024 10:53 |
| Requesting Ward | :                             |                |                    |
| Referred By     | : DEEPAK (PRO)                |                |                    |

## BIOCHEMISTRY

| Parameters   | Observed Values | Units | Reference Range  | Sample       |
|--|-----------------|-------|--|--------------|
| GLYCATED HEMOGLOBIN ( HBA1C ),<br>(Sample Received On:23 Nov, 2024 8:55:00 AM) | 10.9            | %     | "Non-Diabetic<br>HbA1c < 5.6<br>Fasting plasma glucose <100<br>Pre - Diabetes<br>HbA1c 5.7 - 6.4<br>Fasting plasma glucose 100 -<br>125<br>Diabetes<br>HbA1c > 6.5<br>Fasting plasma glucose ><br>126" | Plasma(EDTA) |
| GLYCATED HEMOGLOBIN[HPLC]  |                 |       |  |              |
| ESTIMATED AVERAGE GLUCOSE  | 266             | mg/dL |  |              |

**Note :** Any condition altering red cell life will alter the GHB values. Low Hb% values may not correlate with GHB. GHB value should not be taken as a sole criteria for diagnosis. GHB gives average Blood Glucose level for the period of 10 - 12 wks & it need not correlate with blood sugar levels. For Geriatric group, HbA1c reference range depends upon comorbid conditions.

**DISCLAIMER :** The result obtained relate only to the sample given/received & tested. A single test result is not always indicative of a disease, it has to be correlated with clinical data for interpretation.

---End of Report---

VERIFIED BY  
Naveenkumar P N

Ms. AISWARYA S DIVAKAR N P | Msc  
Biochemist

PTH/GEN/18/Rev-1/17

PEOPLE TREE HOSPITALS  
A UNIT OF TMI HEALTHCARE PRIVATE LIMITED  
CIN: U85100KA2011PTC059175

2, Tumkur Road, Goraguntepalya, Yeshwanthpur, Bengaluru 22  
appointments@peopletreehospitals.com; Ph: +91 99000 91881 | +91 80 49599900

PEOPLE TREE Hospitals @ Raghavendra  
Dasarahalli, Tumkur Road, Bengaluru  
P: +91 9900511146

PEOPLE TREE Hospital @ Meenakshi  
Hanumanthnagar, Bengaluru  
P: +80 267 55 800/ 901 / 402

PEOPLE TREE MAAGRA  
Yelahanka Satellite Town, Bengaluru  
P: +80 4665 99 99

Touch • Move • Inspire







Dec 20, 2021 - Dec 19, 2025



## LABORATORY INVESTIGATION REPORT

|                 |                               |                |                    |
|-----------------|-------------------------------|----------------|--------------------|
| Name            | : Mr. PTHANNAGARI SIVA SANKAR | MR No          | : PTH202400268046  |
| Age/Sex         | : 37 Y/M                      | Prescribing Dr | :                  |
| Mobile No       | : +917019694889               | Reported on    | : 23-11-2024 10:51 |
| Requesting Ward | :                             |                |                    |
| Referred By     | : DEEPAK (PRO)                |                |                    |

|  |        |       |           |
|--|--------|-------|-----------|
| BILIRUBIN- INDIRECT[Reflectance Spectrophotometry] | 1.2    | mg/dL | 0 - 0.6   |
| TOTAL PROTEIN[Biuret]                              | 7.80   | g/dL  | 6.4 - 8.3 |
| ALBUMIN[Bromocresol Green]                         | 4.40   | g/dL  | 3.5 - 5   |
| GLOBULIN   | 3.4    | g/dL  | 2 - 3     |
| A:G RATIO  | 1.3    |       | 0.8 - 2.5 |
| SGOT (AST)[Multipoint Rate with P-5-P]             | 64.00  | U/L   | 17 - 59   |
| SGPT (ALT)[Multipoint Rate with P-5-P]             | 147.00 | U/L   | < 50      |
| GGT[-glutamyl-p-nitroanilide]                      | 115.00 | IU/L  | 15 - 73   |
| ALP[Enzymatic ]                                    | 83.00  | U/L   | 38 - 126  |

**DISCLAIMER :** The result obtained relate only to the sample given/received & tested. A single test result is not always indicative of a disease, it has to be correlated with clinical data for interpretation.

---End of Report---

VERIFIED BY  
Shwetha S

Ms. AISWARYA S DIVAKAR N P | Msc  
Biochemist

PTH/GEN/18/Rev-1/17

PEOPLE TREE HOSPITALS  
A UNIT OF TMI HEALTHCARE PRIVATE LIMITED  
CIN: U85100KA2011PTC059175

2, Tumkur Road, Goraguntepalya, Yeshwanthpur, Bengaluru 22  
appointments@peopletreehospitals.com; Ph: +91 99000 91881 | +91 80 49599900

PEOPLE TREE Hospitals @ Raghavendra  
Dasarahalli, Tumkur Road, Bengaluru  
P: +91 9900511146

PEOPLE TREE Hospital @ Meenakshi  
Hanumanthnagar, Bengalure  
P: +80 267 55 800/ 901 / 402

PEOPLE TREE MAAGRA  
Yelahanka Satellite Town, Bengaluru  
P: +80 4665 99 99

Touch • Move • Inspire





Dec 20, 2021 - Dec 19, 2025



## LABORATORY INVESTIGATION REPORT

|                 |                               |                |                    |
|-----------------|-------------------------------|----------------|--------------------|
| Name            | : Mr. PTHANNAGARI SIVA SANKAR | MR No          | : PTH202400268046  |
| Age/Sex         | : 37 Y/M                      | Prescribing Dr | :                  |
| Mobile No       | : +917019694889               | Reported on    | : 23-11-2024 10:51 |
| Requesting Ward | :                             |                |                    |
| Referred By     | : DEEPAK (PRO)                |                |                    |

### BIOCHEMISTRY

| Parameters  | Observed Values | Units | Reference Range  | Sample |
|---|-----------------|-------|--|--------|
| <b>GLUCOSE - FASTING SUGAR (FBS),</b><br>(Sample Received On:23 Nov, 2024 8:55:00 AM)<br>Lab ID No: LAB588507                             |                 |       |  |        |
| FASTING BLOOD SUGAR[GOD-POD]  | 203             | mg/dL | 70 - 106   | Serum  |
| <b>LIPID PROFILE (CHOL,TGL,LDL ,HDL),</b><br>(Sample Received On:23 Nov, 2024 8:55:00 AM)<br>Lab ID No: LAB588507                         |                 |       |  |        |
| CHOLESTEROL- TOTAL[CHOD-POD]  | 173.00          | mg/dL | Desirable : <200<br>Borderline High : 200 - 239<br>High : >/=240 | Serum  |
| TRYGLYCERIDES[GPO]  | 132             | mg/dL | <150   |        |
| CHOLESTEROL - LDL[Calculated]   | 103.6           | mg/dL | Up to 130  |        |
| CHOLESTEROL - HDL[Polymer detergent]  | 43.0            | mg/dL | Low : <40<br>High : >/=60  |        |
| CHOLESTEROL - VLDL[Calculated]  | 26.40           | mg/dL | <40  |        |
| LDL : HDL RATIO   | 2.41            |       | <3.5   |        |
| Lab ID No: LAB588507  |                 |       |  |        |
| URIC ACID - SERUM[Uricase POD]  | 5.60            | mg/dL | 3.5 - 8.5  | Serum  |
| (Sample Received On:23 Nov, 2024 8:55:00 AM)  |                 |       |  |        |
| Lab ID No: LAB588507  |                 |       |  |        |
| BUN (BLOOD UREA NITROGEN)[Urease]   | 7.01            | mg/dL | 7 - 20   | Serum  |
| (Sample Received On:23 Nov, 2024 8:55:00 AM)  |                 |       |  |        |
| <b>CREATININE- SERUM,</b><br>(Sample Received On:23 Nov, 2024 8:55:00 AM)<br>Lab ID No: LAB588507   |                 |       |  |        |
| CREATININE - SERUM[Creatinine Amidohydrolase]   | 0.70            | mg/dL | 0.6 - 1.3  | Serum  |
| <b>LIVER FUNCTION TEST (TBIL,DBIL,PROTEIN,ALB,OT,PT,ALP,GGT),</b><br>(Sample Received On:23 Nov, 2024 8:55:00 AM)<br>Lab ID No: LAB588507 |                 |       |  |        |
| BILIRUBIN- TOTAL[Reflectance Spectrophotometry]   | 1.4             | mg/dL | 0.2 - 1.3  | Serum  |
| BILIRUBIN- DIRECT[Reflectance Spectrophotometry]  | 0.2             | mg/dL | 0 - 0.3  |        |

PTH/GEN/18/Rev-1/17

**PEOPLE TREE HOSPITALS**  
A UNIT OF TMI HEALTHCARE PRIVATE LIMITED  
CIN: U85100KA2011PTC059175

2, Tumkur Road, Goraguntepalya, Yeshwanthpur, Bengaluru 22  
appointments@peopletreehospitals.com; Ph: +91 99000 91881 | +91 80 49599900

PEOPLE TREE Hospitals @ Raghavendra  
Dasarahalli, Tumkur Road, Bengaluru  
P: +91 9900511146

PEOPLE TREE Hospital @ Meenakshi  
Hanumanthnagar, Bengaluru  
P: +80 267 55 800/ 901 / 402

PEOPLE TREE MAAGRA  
Yelahanka Satellite Town, Bengaluru  
P: +80 4665 99 99

Touch • Move • Inspire





Dec 20, 2021 - Dec 19, 2025



## LABORATORY INVESTIGATION REPORT

|                 |                               |                |                    |
|-----------------|-------------------------------|----------------|--------------------|
| Name            | : Mr. PTHANNAGARI SIVA SANKAR | MR No          | : PTH202400268046  |
| Age/Sex         | : 37 Y/M                      | Prescribing Dr | :                  |
| Mobile No       | : +917019694889               | Reported on    | : 23-11-2024 10:57 |
| Requesting Ward | :                             |                |                    |
| Referred By     | : DEEPAK (PRO)                |                |                    |

## HAEMATOLOGY

| Parameters   | Observed Values | Units                        | Reference Range | Sample       |
|--|-----------------|------------------------------|-----------------|--------------|
| <b>COMPLETE BLOOD COUNTS (AUTOMATED) ( CBC),</b>     |                 |                              |                 |              |
| <b>(Sample Received On: 23 Nov, 2024 8:55:00 AM)</b> |                 |                              |                 |              |
| HAEMOGLOBIN (AUTOMATED)                              | 16.5            | g/dL                         | 13.5 - 18       | Plasma(EDTA) |
| TC (TOTAL COUNT) (AUTOMATED)                         | 10030           | Cell/mm <sup>3</sup>         | 4000 - 11000    |              |
| NEUTROPHILS  | 45.2            | %                            | 40-75           |              |
| LYMPHOCYTES  | <b>46.4</b>     | %                            | 20-45           |              |
| EOSINOPHILS  | 3.2             | %                            | 1 - 6           |              |
| MONOCYTES  | 4.8             | %                            | 1 - 10          |              |
| BASOPHILS  | 0.4             | %                            | 0 - 1           |              |
| RBC COUNT  | 5.71            | Million cell/mm <sup>3</sup> | 4.2 - 6.5       |              |
| PLATELET COUNT                                       | 268000          | Cells/mm <sup>3</sup>        | 150000 - 450000 |              |
| PCV  | 47.2            | %                            | 39 - 54         |              |
| MCV  | 82.7            | fL                           | 75-95           |              |
| MCH  | <b>28.9</b>     | pg                           | 30 - 35         |              |
| MCHC   | 35.0            | g/dL                         | 30 - 35         |              |

**DISCLAIMER :** The result obtained relate only to the sample given/received & tested. A single test result is not always indicative of a disease, it has to be correlated with clinical data for interpretation.

---End of Report---

*[Signature]*

VERIFIED BY  
Shwetha S

**DR SOWMYA T M | DNB,PDF(Oncopathology)**  
Consultant Pathologist  
KMC NO 85654

PTH/GEN/18/Rev-1/17

**PEOPLE TREE HOSPITALS**  
A UNIT OF TMI HEALTHCARE PRIVATE LIMITED  
CIN: U85100KA2011PTC059175

2, Tumkur Road, Goraguntepalya, Yeshwanthpur, Bengaluru 22  
appointments@peopletreehospitals.com; Ph: +91 99000 91881 | +91 80 49599900

PEOPLE TREE Hospitals @ Raghavendra  
Dasarahalli, Tumkur Road, Bengaluru  
P: +91 9900511146

PEOPLE TREE Hospital @ Meenakshi  
Hanumanthnagar, Bengalure  
P: +80 267 55 800/ 901 / 402

PEOPLE TREE MAAGRA  
Yelahanka Satellite Town, Bengaluru  
P: +80 4665 99 99

Touch • Move • Inspire

DATE: WWC0000 TIME: 11:00 AM PATIENT: 00000000000000000000

WV35-32-51 2022-07-15 15:59:30

031821031



11:00 AM 07/15/2022

DR: [Illegible] NIPROVA 2022/07/15

11:00 AM

33115004 031.30

13 0000

WV35-32-51  
2022-07-15 15:59:30

QRS 80 ms Normal sinus rhythm  
QT / QTcBaz 362 / 398 ms Normal ECG  
PR 122 ms  
P 100 ms  
RR / PP 820 / 821 ms  
P / QRS / T 44 / 65 / 47 degrees

Technician:  
Ordering Ph:  
Referring Ph:  
Attending Ph:

**Mr. PTHANNAGARI SIVA S**  
Age/Sex: 37 Y/M  
PTID: PTH202400268046  
Birth Date: 29-05-1987  
Reg Date: 23-11-24 08:4

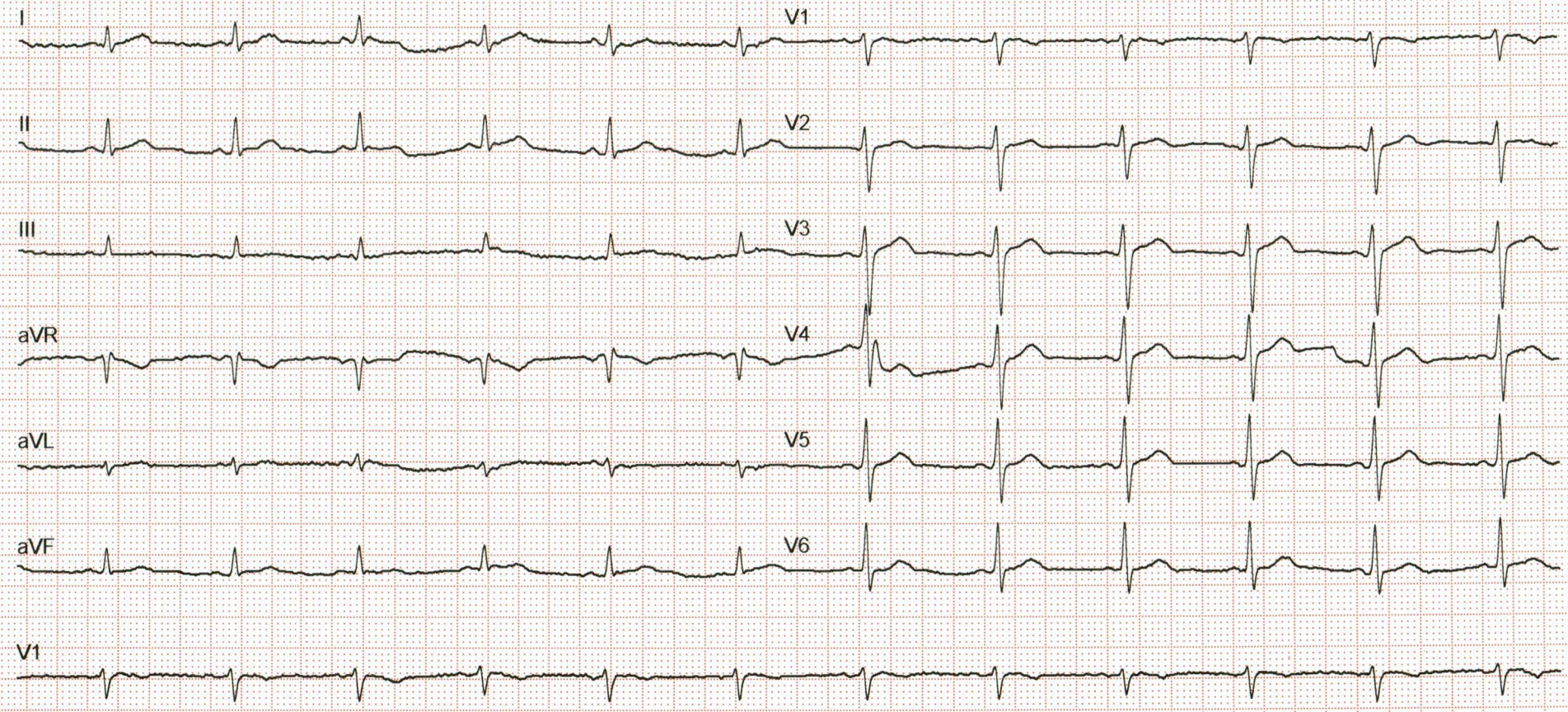





# Ultrasound Image Report

## Patient

ID Name  
Birth Date  
Gender

## Exam

Accession # 268046  
Description siva sankar  
Male Sonographer

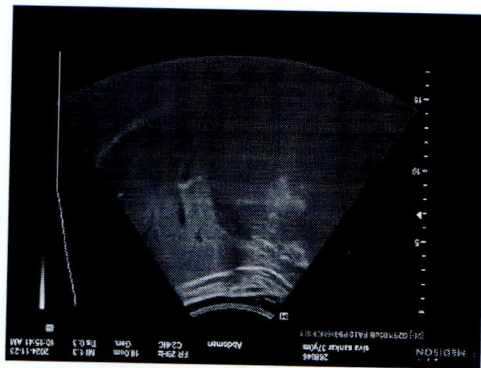
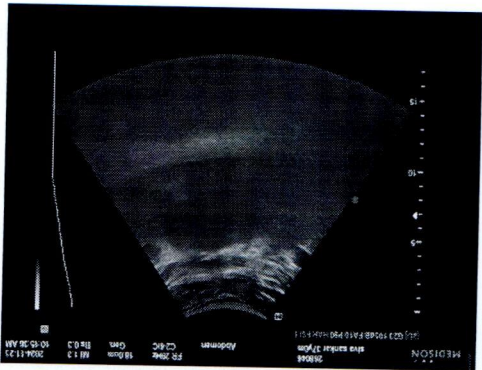
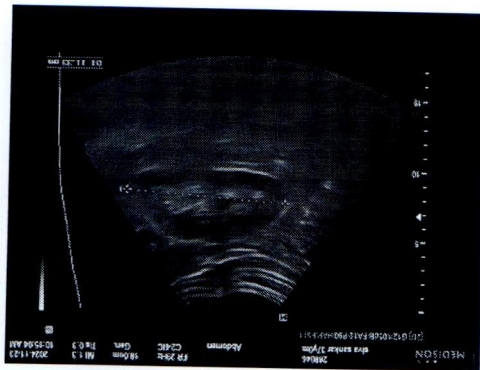
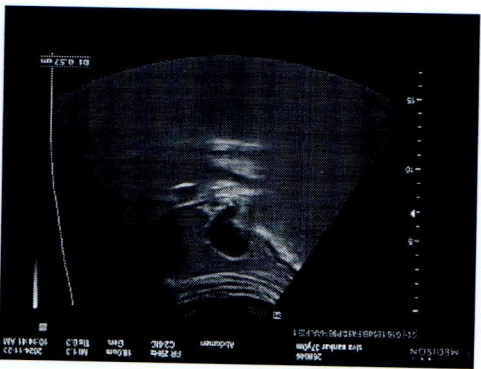
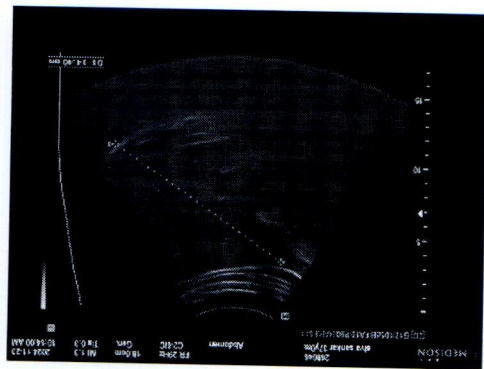



## Radiology Report

**Patient Name** : Mr. PTHANNAGARI SIVA SANKAR **Age/Sex** : 37 Y/M **Order Date** : 23-11-2024 08:11

**Ref by** : **MR No.** : PTH202400268046

### USG ABDOMEN AND PELVIS

**LIVER:** Normal in size (14.4cms), and shows mild increase in echopattern. No focal lesions seen. Intrahepatic biliary radicals are normal. Portal vein appears normal.

**GALL BLADDER:** Distended and shows two calculi in the lumen of gall bladder, largest measuring 5.7mm. No pericholecystic free fluid/wall thickening. CBD is normal.

**PANCREAS:** Normal in size, shape & has uniform echogenicity.

**SPLEEN:** Normal in size (10.3cms) and echopattern. No focal lesions seen.

**KIDNEYS:** Both the kidneys are normal in position, size, shape and contour. Cortical echogenicity is normal, corticomedullary differentiation is well maintained.

**RT.KIDNEY-** 10.5cm in length and 1.7cm in parenchymal thickness. No calculi / hydronephrosis seen.

**LT.KIDNEY-** 11.3cm in length and 1.7cm in parenchymal thickness. No calculi / hydronephrosis seen.

**URINARY BLADDER:** Normal in outline and wall thickness. No calculi or mucosal irregularity seen.

**PROSTATE:** Normal in size and echotexture.

No free fluid / dilated / thickened bowel loops are noted.

### **IMPRESSION:**

- Grade I hepatic steatosis
- Cholelithiasis.



DR PRADEEP A V  
MBBS MD DNB FFM  
Ex SR AIIMS DELHI & NIMHANS  
**CONSULTANT RADIOLOGIST and  
FETAL MEDICINE SPECIALIST**





Dec 20, 2021 - Dec 19, 2025



## GREAT ARTERIES:

AORTA : Grossly Normal  
PULMONARY ARTERY : Grossly Normal

## DOPPLER DATA:

MITRAL VALVE : E – 0.59m/sec, A- 0.82m/sec, E/A- 0.72  
AORTIC VALVE : AV Vmax – 1.27m/sec  
PULMONIC VALVE : PV Vmax – 1.03m/sec  
TRICUSPID VALVE : TR Vmax – 0.97m/sec + RAP(5mmHg), RVSP= 15mmHg

WALL MOTION ABNORMALITIES -- None

PERICARDIUM : Nil

IVC : IVC 11mm, Normal and Collapsing >50%

## FINAL IMPRESSION:

- Normal Chambers & Dimensions
- No RWMA at Rest, LVEF- 60%
- Normal LV Systolic Function
- Normal LV Diastolic Dysfunction
- Normal Resting Pulmonary Artery Pressure
- Normal RV Systolic Function, TAPSE : 19mm
- IVC Normal and Collapsing
- No Clot/Vegetation/Effusion

**Ashwini**  
Echocardiographer

**DR. K MANJUNATH**  
Non-Invasive Cardiologist

(Please correlate with clinical findings)

PEOPLE TREE HOSPITALS  
A UNIT OF TMI HEALTHCARE PRIVATE LIMITED  
CIN: U85100KA2011PTC059175

2, Tumkur Road, Goraguntepalya, Yeshwanthpur, Bengaluru 22  
appointments@peopletreehospitals.com; Ph: +91 99000 91881 | +91 80 49599900

PEOPLE TREE Hospitals @ Raghavendra  
Dasarahalli, Tumkur Road, Bengaluru  
P: +91 9900511146

PEOPLE TREE Hospital @ Meenakshi  
Hanumanthnagar, Bengaluru  
P: +80 267 55 800/ 901 / 402

PEOPLE TREE MAAGRA  
Yelahanka Satellite Town, Bengaluru  
P: +80 4665 99 99

Touch • Move • Inspire





Dec 20, 2021 - Dec 19, 2025



## COLOR DOPPLER ECHOCARDIOGRAPHY REPORT

NAME: MR. PTHANNAGARI SIVA SANKAR

AGE/GENDER: 37YRS/MALE

PTID : PTH202400268046

DATE: 23/11/2024

REFERRED BY: PACKAGE

INDICATION: Cardiac Evaluation

### MEASUREMENTS :

|    |       |          |       |         |      |
|----|-------|----------|-------|---------|------|
| AO | 2.9cm | LVID (d) | 4.0cm | IVS (d) | 08mm |
| LA | 3.0cm | LVID (s) | 2.5cm | PW (d)  | 08mm |
| EF | 60%   |          |       |         |      |

### VALVES:

|                 |   |                              |
|-----------------|---|------------------------------|
| MITRAL VALVE    | : | Normal, Trace MR             |
| AORTIC VALVE    | : | Trileaflet, Normal, No AS AR |
| TRICUSPID VALVE | : | Normal, Trace TR             |
| PULMONARY VALVE | : | Normal                       |

### CHAMBERS:

|                 |   |   |
|-----------------|---|---|
| LEFT ATRIUM     | : | Normal                                      |
| RIGHT ATRIUM    | : | Normal                                      |
| LEFT VENTRICLE  | : | Normal in size, Normal LV Systolic Function |
| RIGHT VENTRICLE | : | Normal                                      |

### SEPTAE:

|     |   |                |
|-----|---|----------------|
| IVS | : | Grossly Intact |
| IAS | : | Grossly Intact |

PEOPLE TREE HOSPITALS

A UNIT OF TMI HEALTHCARE PRIVATE LIMITED

CIN: U85100KA2011PTC059175

2, Tumkur Road, Goraguntepalya, Yeshwanthpur, Bengaluru 22

appointments@peopletreehospitals.com; Ph: +91 99000 91881 | +91 80 49599900

PTH/GEN/18/Rev-1/17

PEOPLE TREE Hospitals @ Raghavendra  
Dasarahalli, Tumkur Road, Bengaluru  
P: +91 9900511146

PEOPLE TREE Hospital @ Meenakshi  
Hanumanthnagar, Bengaluru  
P: +80 267 55 800/ 901 / 402

PEOPLE TREE MAAGRA  
Yelahanka Satellite Town, Bengaluru  
P: +80 4665 99 99

Touch • Move • Inspire