

OUT PATIENT DEPARTMENT

Patient Name : Mr. VANGALA SAGAR REDDY	UMR No : 682410000636
Age/Gender : 37Years, 0Months / MALE	Bill No : HC682410000316_9 Bill Dt : 18-Oct-2024
Mobile : 9492727088	Visit Dt. : 18-Oct-2024 Visit Type:
Organisation : ARCOFEMI HEALTHCARE PVT. LTD ((MEDIWHEEL).	

Height	:		cms
Weight	:	71	kgs
BMI	:		kg/m2
TEMP	:		F
Pulse Rate	:	96	bmp
Resp.Rate	:		bmp
BP	:	150/100	mm / Hg
Pain Score	:		
Nutritional Status:			
SPO2	:	98	%
GRBS	:		mg/dl

37 yr. male

Rx:

no h/o dm / Htn / Thi dth.

L. Hptn chp

Adv
2D Echo.

Lob at

Plan → Dietary, Htbp, meann, cplid.

(*) TAB. GLYCOMET-3R 500 mg ~~100~~ x ① month

→ TAB. MAXBENFIT 0-6 x ⑩ dy

Home B.P monitoring as adv.

Rev: 24 ① month with FBS/PPBS

18-Oct-24 09:55:52 AM

V. Sagar reddy

37/M

- BORDERLINE ECG -

12 Lead; Standard Placement

Unconfirmed Diagnosis

BP : ~ 150/100 mmHg
PR : - 96 BPM
SpO2 : - 98 %
wt : - 71 kgs

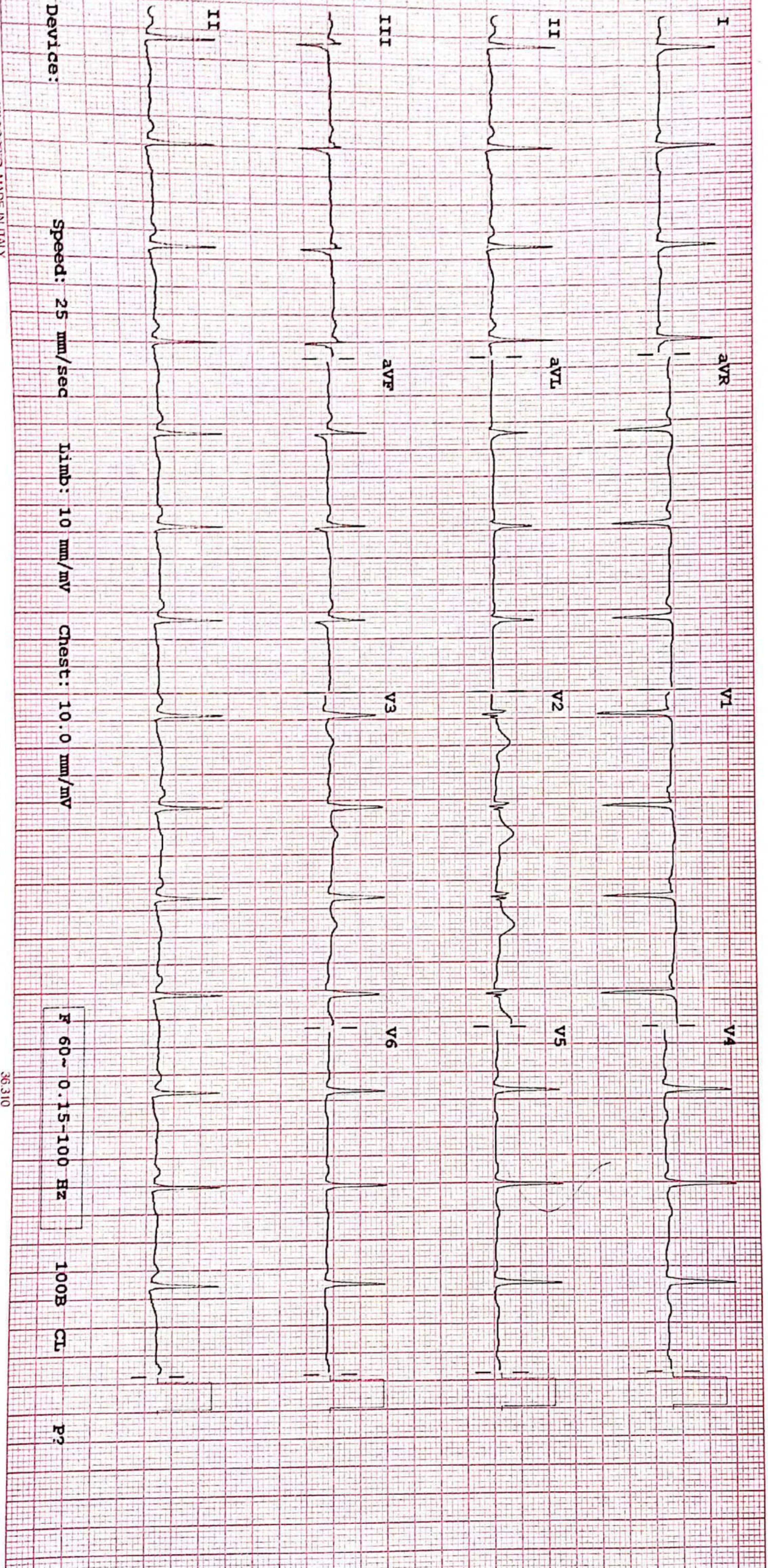



MEDICOVER
HOSPITALS

LABORATORY REPORT : HAEMATOLOGY

A UNIT OF SAHRUDAYA HEALTHCARE PVT LTD.

Name	: Mr. VANGALA SAGAR REDDY	Age /Sex	: 37Y Y(s)/MALE
Bill Date	: 18-Oct-2024 12:36 PM	UMR No.	: 682410000636
Rec. Dt	: 18-Oct-2024 12:52 PM	Bill No.	: MCB68241001773
Rept. Dt	: 18-Oct-2024 12:57 PM	Result No	: RAR241009401
Ref By	: Dr. RAVIKANTI NAGARAJU	Sample ID	: MCKKR9033114
Sample Type	: WHOLE BLOOD		

CBP(COMPLETE BLOOD PICTURE)

<u>Parameters</u>	<u>Result</u>	<u>Reference Range</u>	<u>Units</u>
HEMOGLOBIN <i>Photometric</i>	14.6	13.0 - 17.0	gms/dL
R B C COUNT <i>Electrical Impedance</i>	5.25	4.5 - 5.5 $10^{12}/L$	$10^{12}/L$
TLC (TOTAL LEUCOCYTE COUNT) <i>Impedance</i>	6,700 *	4.0 - 10.0	
NEUTROPHILS <i>DHSS/Microscopy</i>	46	40 - 80 %	%
LYMPHOCYTES <i>DHSS/Microscopy</i>	44 *	20 - 40 %	
MONOCYTES <i>DHSS/Microscopy</i>	07	02 - 10 %	
EOSINOPHILS <i>DHSS/Microscopy</i>	03	00 - 06 %	
BASOPHILS <i>DHSS/Microscopy</i>	00	00 - 01 %	
PCV/HCT <i>Calculated</i>	43	40 - 50	%
PLATELET COUNT <i>Electrical Impedance</i>	2,42,000	150 - 400 $10^3/\mu L$	$10^3/\mu L$

SUHELA RACHAKONDA
CONSULTANT

A UNIT OF SAHRUDAYA HEALTHCARE PVT LTD.

Civil Hospital back side, Near Nehru Statue, Karimnagar, Telangana 505001
T:+91 40 6833 4455
info@medicoverhospitals.in

www.medicoverhospitals.in



MEDICOVER HOSPITALS

LABORATORY REPORT : HAEMATOLOGY

A UNIT OF SAHRUDAYA HEALTHCARE PVT LTD.

Name	: Mr. VANGALA SAGAR REDDY	Age /Sex	: 37Y Y(s)/MALE
Bill Date	: 18-Oct-2024 12:36 PM	UMR No.	: 682410000636
Rec. Dt	: 18-Oct-2024 12:52 PM	Bill No.	: MCB68241001773
Rept. Dt	: 18-Oct-2024 12:57 PM	Result No	: RAR241009401
Ref By	: Dr. RAVIKANTI NAGARAJU	Sample ID	: MCKKR9033114
Sample Type	: WHOLE BLOOD		

MCV <i>Calculated</i>	83	83 - 101	fL
MCH <i>Calculated</i>	27	27 - 32	pg
MCHC <i>Calculated</i>	33	31 - 37	g/dL

*** End Of Report ***

SUHELA RACHAKONDA
CONSULTANT

A UNIT OF SAHRUDAYA HEALTHCARE PVT LTD.

Civil Hospital back side, Near Nehru Statue, Karimnagar, Telangana 505001
T:+91 40 6833 4455
info@medicoverhospitals.in

www.medicoverhospitals.in

CERTIFIED

OF CARE



MEDICOVER HOSPITALS

LABORATORY REPORT : HAEMATOLOGY

A UNIT OF SAHRUDAYA HEALTHCARE PVT LTD.

Name	: Mr. VANGALA SAGAR REDDY	Age /Sex	: 37Y Y(s)/MALE
Bill Date	: 18-Oct-2024 12:36 PM	UMR No.	: 682410000636
Rec. Dt	: 18-Oct-2024 12:52 PM	Bill No.	: MCB68241001773
Rept. Dt	: 18-Oct-2024 12:57 PM	Result No	: RAR241009402
Ref By	: Dr. RAVIKANTI NAGARAJU	Sample ID	: MCKKR9033115
Sample Type	: WHOLE BLOOD		

<u>Parameters</u>	<u>Result</u>	<u>ESR</u> <u>Reference Range</u>	<u>Units</u>
ESR MODIFIED WESTERGREN'S METHOD	20mm/hr *	0 - 10	mm/1st hour

*** End Of Report ***

SUHELA RACHAKONDA
CONSULTANT

A UNIT OF SAHRUDAYA HEALTHCARE PVT LTD.

Civil Hospital back side, Near Nehru Statue, Karimnagar, Telangana 505001
T:+91 40 6833 4455
info@medicoverhospitals.in

www.medicoverhospitals.in



MEDICOVER HOSPITALS

LABORATORY REPORT : BLOOD BANK

A UNIT OF SAHRUDAYA HEALTHCARE PVT LTD.

Name	: Mr. VANGALA SAGAR REDDY	Age /Sex	: 37Y Y(s)/MALE
Bill Date	: 18-Oct-2024 12:36 PM	UMR No.	: 682410000636
Rec. Dt	: 18-Oct-2024 12:52 PM	Bill No.	: MCB68241001773
Rept. Dt	: 18-Oct-2024 12:57 PM	Result No	: RAR241009403
Ref By	: Dr. RAVIKANTI NAGARAJU	Sample ID	: MCKKR9033116
Sample Type	: WHOLE BLOOD		

BLOOD GROUPING AND RH

<u>Parameters</u>	<u>Result</u>	<u>Reference Range</u>	<u>Units</u>
BLOOD GROUP <i>Automated microcolumn gel method</i>	"O"		
RH TYPE	POSITIVE		

INTERPRETATION

1. If Rh is Du positive it is best considered as Rh negative as recipient and Rh positive as donor. Proper Cross matching is recommended before transfusion.
2. In case of forward and reverse grouping discrepancy, clinical correlation and repeat sample analysis is recommended.
3. For Infants below 6 months only forward grouping is performed.
4. A sub-grouping is recommended after the age of 6 months.

*** End Of Report ***

SUHELA RACHAKONDA
CONSULTANT

A UNIT OF SAHRUDAYA HEALTHCARE PVT LTD.

Civil Hospital back side, Near Nehru Statue, Karimnagar, Telangana 505001
T:+91 40 6833 4455
info@medicoverhospitals.in

www.medicoverhospitals.in



MEDICOVER HOSPITALS

LABORATORY REPORT : BIOCHEMISTRY

A UNIT OF SAHRUDAYA HEALTHCARE PVT LTD.

Name	: Mr. VANGALA SAGAR REDDY	Age /Sex	: 37Y Y(s)/MALE
Bill Date	: 18-Oct-2024 12:36 PM	UMR No.	: 682410000636
Rec. Dt	: 18-Oct-2024 12:52 PM	Bill No.	: MCB68241001773
Rept. Dt	: 18-Oct-2024 12:57 PM	Result No	: RAR241009406
Ref By	: Dr. RAVIKANTI NAGARAJU	Sample ID	: MCKKR9033118
Sample Type	: PLASMA		

FBS (FASTING BLOOD GLUCOSE)

<u>Parameters</u>	<u>Result</u>	<u>Reference Range</u>	<u>Units</u>
FASTING BLOOD GLUCOSE <i>Hexokinase</i>	238 *	Normal Range : 70 - 99 Impaired Glucose tolerance : 100 -125 Diabetes Mellitus : >=126	mg/dL
FASTING URINE SUGAR <i>Hexokinase</i>	NIL *	Normal Range : 77 - 99 (3.9 to 5.5 mmol/L)	mg/dL

*** End Of Report ***

SUHELA RACHAKONDA
CONSULTANT

A UNIT OF SAHRUDAYA HEALTHCARE PVT LTD.

Civil Hospital back side, Near Nehru Statue, Karimnagar, Telangana 505001
T:+91 40 6833 4455
info@medicoverhospitals.in

www.medicoverhospitals.in



Scanned with OKEN Scanner



MEDICOVER
HOSPITALS

LABORATORY REPORT : BIOCHEMISTRY

A UNIT OF SAHRUDAYA HEALTHCARE PVT LTD.

Name	: Mr. VANGALA SAGAR REDDY	Age /Sex	: 37Y Y(s)/MALE
Bill Date	: 18-Oct-2024 12:36 PM	UMR No.	: 682410000636
Rec. Dt	: 18-Oct-2024 12:52 PM	Bill No.	: MCB68241001773
Rept. Dt	: 18-Oct-2024 12:57 PM	Result No	: RAR241009407
Ref By	: Dr. RAVIKANTI NAGARAJU	Sample ID	: MCKKR9033119
Sample Type	: PLASMA		

PLBS (POST LUNCH BLOOD GLUCOSE)

<u>Parameters</u>	<u>Result</u>	<u>Reference Range</u>	<u>Units</u>
POST LUNCH BLOOD GLUCOSE <i>Hexokinase</i>	388 *	Normal Range : <140 Impaired Glucose Tolerance : 140 -199 Diabetes Mellitus: >=200	mg/dL
POST URINE SUGAR	+++		

*** End Of Report ***

SUHELA RACHAKONDA
CONSULTANT

A UNIT OF SAHRUDAYA HEALTHCARE PVT LTD.

Civil Hospital back side, Near Nehru Statue, Karimnagar, Telangana 505001
T:+91 40 6833 4455
info@medicoverhospitals.in

www.medicoverhospitals.in



MEDICOVER HOSPITALS

LABORATORY REPORT : BIOCHEMISTRY

A UNIT OF SAHRUDAYA HEALTHCARE PVT LTD.

Name	: Mr. VANGALA SAGAR REDDY	Age /Sex	: 37Y Y(s)/MALE
Bill Date	: 18-Oct-2024 12:36 PM	UMR No.	: 682410000636
Rec. Dt	: 18-Oct-2024 12:52 PM	Bill No.	: MCB68241001773
Rept. Dt	: 18-Oct-2024 12:57 PM	Result No	: RAR241009400
Ref By	: Dr. RAVIKANTI NAGARAJU	Sample ID	: MCKKR9033113
Sample Type	: SERUM		

<u>Parameters</u>	<u>Result</u>	<u>Reference Range</u>	<u>Units</u>
SERUM CREATININE <i>jaffe</i>	0.7	0.7-1.4	mg/dl

*** End Of Report ***

SUHELA RACHAKONDA
CONSULTANT

A UNIT OF SAHRUDAYA HEALTHCARE PVT LTD.

Civil Hospital back side, Near Nehru Statue, Karimnagar, Telangana 505001
T:+91 40 6833 4455
info@medicoverhospitals.in

www.medicoverhospitals.in



MEDICOVER HOSPITALS

LABORATORY REPORT : BIOCHEMISTRY

A UNIT OF SAHRUDAYA HEALTHCARE PVT LTD.

Name	: Mr. VANGALA SAGAR REDDY	Age /Sex	: 37Y Y(s)/MALE
Bill Date	: 18-Oct-2024 12:36 PM	UMR No.	: 682410000636
Rec. Dt	: 18-Oct-2024 12:52 PM	Bill No.	: MCB68241001773
Rept. Dt	: 18-Oct-2024 12:57 PM	Result No	: RAR241009409
Ref By	: Dr. RAVIKANTI NAGARAJU	Sample ID	: MCKKR9033113
Sample Type	: SERUM		

BUN(BLOOD UREA NITROGEN)

<u>Parameters</u>	<u>Result</u>	<u>Reference Range</u>	<u>Units</u>
BLOOD UREA <i>Urease kinetic</i>	31	16.6 - 48.5	mg/dL

*** End Of Report ***

SUHELA RACHAKONDA
CONSULTANT

A UNIT OF SAHRUDAYA HEALTHCARE PVT LTD.

Civil Hospital back side, Near Nehru Statue, Karimnagar, Telangana 505001
T:+91 40 6833 4455
info@medicoverhospitals.in

www.medicoverhospitals.in



Scanned with OKEN Scanner



MEDICOVER HOSPITALS

LABORATORY REPORT : BIOCHEMISTRY

A UNIT OF SAHRUDAYA HEALTHCARE PVT LTD.

Name	: Mr. VANGALA SAGAR REDDY	Age /Sex	: 37Y Y(s)/MALE
Bill Date	: 18-Oct-2024 12:36 PM	UMR No.	: 682410000636
Rec. Dt	: 18-Oct-2024 12:52 PM	Bill No.	: MCB68241001773
Rept. Dt	: 18-Oct-2024 12:57 PM	Result No	: RAR241009405
Ref By	: Dr. RAVIKANTI NAGARAJU	Sample ID	: MCKKR9033113
Sample Type	: SERUM		

SERUM BILIRUBIN TOTAL

Parameters	Result	Reference Range	Units
TOTAL BILIRUBIN DIAZO	0.6		mg/dL
DIRECT BILIRUBIN DIAZO	0.2	0.2	mg/dL
INDIRECT BILIRUBIN Calculated	0.4		mg/dl

*** End Of Report ***

 SUHELA RACHAKONDA
 CONSULTANT

A UNIT OF SAHRUDAYA HEALTHCARE PVT LTD.

Civil Hospital back side, Near Nehru Statue, Karimnagar, Telangana 505001
 T:+91 40 6833 4455
 info@medicoverhospitals.in

www.medicoverhospitals.in



Scanned with OKEN Scanner



MEDICOVER HOSPITALS

LABORATORY REPORT : BIOCHEMISTRY

A UNIT OF SAHRUDAYA HEALTHCARE PVT LTD.

Name	: Mr. VANGALA SAGAR REDDY	Age /Sex	: 37Y Y(s)/MALE
Bill Date	: 18-Oct-2024 12:36 PM	UMR No.	: 682410000636
Rec. Dt	: 18-Oct-2024 12:52 PM	Bill No.	: MCB68241001773
Rept. Dt	: 18-Oct-2024 12:57 PM	Result No	: RAR241009405
Ref By	: Dr. RAVIKANTI NAGARAJU	Sample ID	: MCKKR9033113
Sample Type	: SERUM		

SERUM BILIRUBIN TOTAL

Parameters	Result	Reference Range	Units
TOTAL BILIRUBIN DIAZO	0.6		mg/dL
DIRECT BILIRUBIN DIAZO	0.2	0.2	mg/dL
INDIRECT BILIRUBIN Calculated	0.4		mg/dl

*** End Of Report ***

 SUHELA RACHAKONDA
 CONSULTANT

A UNIT OF SAHRUDAYA HEALTHCARE PVT LTD.

Civil Hospital back side, Near Nehru Statue, Karimnagar, Telangana 505001
 T:+91 40 6833 4455
 info@medicoverhospitals.in

www.medicoverhospitals.in



MEDICOVER HOSPITALS

LABORATORY REPORT : BIOCHEMISTRY

A UNIT OF SAHRUDAYA HEALTHCARE PVT LTD.

Name	: Mr. VANGALA SAGAR REDDY	Age /Sex	: 37Y Y(s)/MALE
Bill Date	: 18-Oct-2024 12:36 PM	UMR No.	: 682410000636
Rec. Dt	: 18-Oct-2024 12:52 PM	Bill No.	: MCB68241001773
Rept. Dt	: 18-Oct-2024 12:57 PM	Result No	: RAR241009408
Ref By	: Dr. RAVIKANTI NAGARAJU	Sample ID	: MCKKR9033113
Sample Type	: SERUM		

Parameters

SGPT (ALT)
UV without P5P

Result

95 *

SGPT

Reference Range

<= 41

Units

U/L

*** End Of Report ***

SUHELA RACHAKONDA
CONSULTANT

A UNIT OF SAHRUDAYA HEALTHCARE PVT LTD.

Civil Hospital back side, Near Nehru Statue, Karimnagar, Telangana 505001
T:+91 40 6833 4455
info@medicoverhospitals.in

www.medicoverhospitals.in



Scanned with OKEN Scanner



MEDICOVER HOSPITALS

A UNIT OF SAHRUDAYA HEALTHCARE PVT LTD.

LABORATORY REPORT : CLINICAL PATHOLOGY

Name : Mr. VANGALA SAGAR REDDY
 Bill Date : 18-Oct-2024 12:36 PM
 Rec. Dt : 18-Oct-2024 12:52 PM
 Rept. Dt : 18-Oct-2024 12:57 PM
 Ref By : Dr. RAVIKANTI NAGARAJU
 Sample Type : URINE

Age /Sex : 37Y Y(s)/MALE
 UMR No. : 682410000636
 Bill No. : MCB68241001773
 Result No : RAR241009404
 Sample ID : MCKKR9033117

Parameters	Result	Reference Range	Units
COLOUR	PALE YELLOW	PALE YELLOW	
APPEARANCE	SLIGHTLY TURBID	CLEAR TURBID SLIGHTLY TURBID	
SPECIFIC GRAVITY <i>Bromthymol blue</i>	1.025	1.000 - 1.030	
PH <i>Bromthymol blue</i>	5.0	5.0 - 8.0	
PROTEIN <i>Tetra-bromophenol blue/Heat coagulation test</i>	NIL	NIL (<15 mg/dL)	
GLUCOSE <i>Glucose oxidase Peroxidase/Benedict's test</i>	NIL	NIL (<25 mg/dL)	
MICROSCOPIC EXAMINATION			
PUS CELLS	2-3	0 - 5 /hpf	
RBC	1-2	0 - 5 /hpf	
EPITHELIAL CELLS	3-5	0 - 5	hpf

[Signature]
 SUHELA RACHAKONDA
 CONSULTANT

A UNIT OF SAHRUDAYA HEALTHCARE PVT LTD.

Civil Hospital back side, Near Nehru Statue, Karimnagar, Telangana 505001
 T:+91 40 6833 4455
 info@medicoverhospitals.in

www.medicoverhospitals.in

CR



PACK 18 SAGAR REDDY V 37Y [Male]

Basic operation

Trimming

Modify Study

Annotation

Measurement function

Other

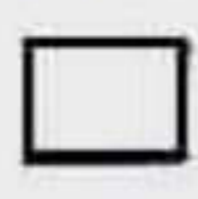

Arrow

Ellipse

True circle

Rectangle

Polygon

Text

Marker

Select

Annotation

Reverse image
MANUAL

CHEST PA
2024.OCT.18 10:15:33

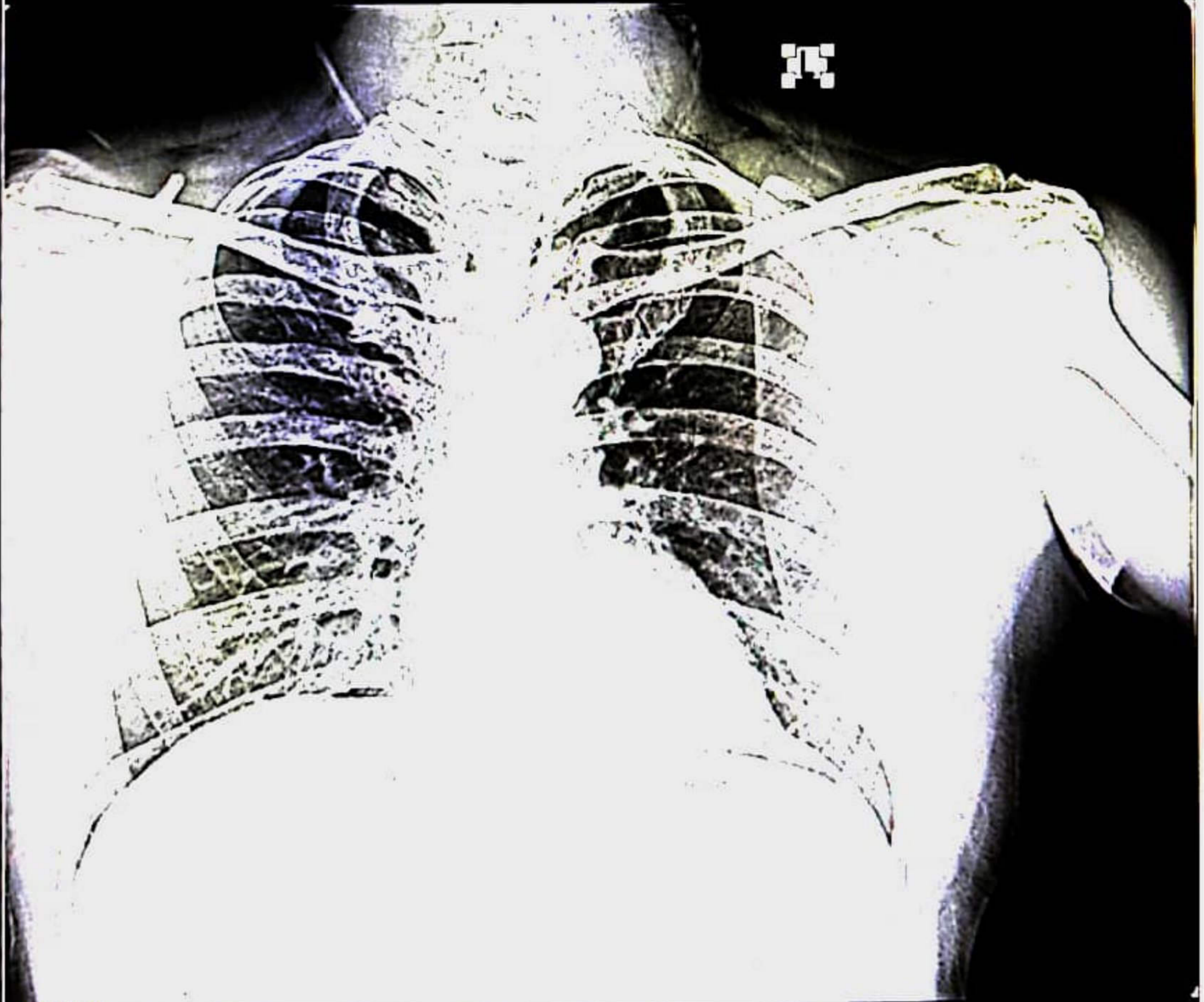

EI:1698

EIt:876

DI:2.9

A015

SC:42.8%

S:167

0.20mm/pixel





Mediwheel
...Your wellness partner

Arcofemi Healthcare Pvt Ltd

(Formerly known as Arcofemi Healthcare Ltd)

F-701A, Lado Sarai, Mehrauli, New Delhi - 110030

Email: wellness@mediwheel.in, Website: www.mediwheel.in

Tel: +91-11-41195959 Fax: +91-11-29623020

CIN: U24240DL2011PTC216307

MEDICAL FITNESS CERTIFICATE

(To be signed by a registered medical practitioner holding a Medical degree)

This is to certify that Mr. Vangala Sagar Reddy aged 37yr. Based on the examination, I certify that he is in good dental and physical health and it is free from any physical defects such as deafness, color blindness, and any chronic or contagious diseases.

Place: Karimnagar

Date: 18/10/2024

Dr. Anish Kumar
N. Sagar
BCMR 47098

Name & Signature of

Medical officer