

Patient Name	: Mrs.PAGATUR RADHIKA	Collected	: 09/Nov/2024 08:31AM
Age/Gender	: 42 Y 8 M 27 D/F	Received	: 09/Nov/2024 10:10AM
UHID/MR No	: AHMYS.0000139991	Reported	: 09/Nov/2024 11:52AM
Visit ID	: CMYSOPV131290	Status	: Final Report
Ref Doctor	: Self	Sponsor Name	: ARCOFEMI HEALTHCARE LIMITED
Emp/Auth/TPA ID	: 22E32562		

**DEPARTMENT OF HAEMATOLOGY**

**ARCOFEMI - MEDIWHEEL - FULL BODY ANNUAL PLUS CHECK ADVANCED - FEMALE - 2D ECHO - PAN INDIA - FY232**

**PERIPHERAL SMEAR , WHOLE BLOOD EDTA**

-----

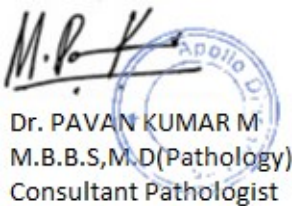

Dr. PAVAN KUMAR M  
M.B.B.S,M.D(Pathology)  
Consultant Pathologist

SIN No:MYS241100363



Patient Name : Mrs.PAGATUR RADHIKA	Collected : 09/Nov/2024 08:31AM
Age/Gender : 42 Y 8 M 27 D/F	Received : 09/Nov/2024 10:10AM
UHID/MR No : AHMYS.0000139991	Reported : 09/Nov/2024 01:13PM
Visit ID : CMYSOPV131290	Status : Final Report
Ref Doctor : Self	Sponsor Name : ARCOFEMI HEALTHCARE LIMITED
Emp/Auth/TPA ID : 22E32562	

DEPARTMENT OF HAEMATOLOGY

ARCOFEMI - MEDIWHEEL - FULL BODY ANNUAL PLUS CHECK ADVANCED - FEMALE - 2D ECHO - PAN INDIA - FY232

Test Name	Result	Unit	Bio. Ref. Interval	Method
<b>HEMOGRAM , WHOLE BLOOD EDTA</b>				
HAEMOGLOBIN	10.2	g/dL	12.5-15	Spectrophotometer
PCV	29.60	%	36-46	Electronic pulse & Calculation
RBC COUNT	4.18	Million/cu.mm	3.8-4.8	Electrical Impedance
MCV	70.9	fL	83-101	Calculated
MCH	24.4	pg	27-32	Calculated
MCHC	34.5	g/dL	31.5-34.5	Calculated
R.D.W	13.4	%	11.6-14	Calculated
TOTAL LEUCOCYTE COUNT (TLC)	7,140	cells/cu.mm	4000-10000	Electrical Impedance
<b>DIFFERENTIAL LEUCOCYTIC COUNT (DLC)</b>				
NEUTROPHILS	62	%	40-80	Electrical Impedance
LYMPHOCYTES	32	%	20-40	Electrical Impedance
EOSINOPHILS	2	%	1-6	Electrical Impedance
MONOCYTES	3	%	2-10	Electrical Impedance
BASOPHILS	1	%	0-2	Electrical Impedance
<b>ABSOLUTE LEUCOCYTE COUNT</b>				
NEUTROPHILS	4426.8	Cells/cu.mm	2000-7000	Calculated
LYMPHOCYTES	2284.8	Cells/cu.mm	1000-3000	Calculated
EOSINOPHILS	142.8	Cells/cu.mm	20-500	Calculated
MONOCYTES	214.2	Cells/cu.mm	200-1000	Calculated
BASOPHILS	71.4	Cells/cu.mm	0-100	Calculated
Neutrophil lymphocyte ratio (NLR)	1.94		0.78- 3.53	Calculated
PLATELET COUNT	355000	cells/cu.mm	150000-410000	Electrical impedance
ERYTHROCYTE SEDIMENTATION RATE (ESR)	30	mm at the end of 1 hour	0-20	Modified Westergren
<b>PERIPHERAL SMEAR</b>				

**R.B.C:** Majority are microcytic hypochromic and normocytic normochromic RBCs. Also seen are elongated cells.

**W.B.C:** Are normal in number,morphology and distribution.

**Platelets:** Adequate and are seen in singles and clumps.

**Hemoparasites:** Not seen.

Page 2 of 14



Dr. PAVAN KUMAR M  
M.B.B.S,M.D(Pathology)  
Consultant Pathologist

SIN No:MYS241100363



Patient Name	: Mrs.PAGATUR RADHIKA	Collected	: 09/Nov/2024 08:31AM
Age/Gender	: 42 Y 8 M 27 D/F	Received	: 09/Nov/2024 10:10AM
UHID/MR No	: AHMYS.0000139991	Reported	: 09/Nov/2024 01:13PM
Visit ID	: CMYSOPV131290	Status	: Final Report
Ref Doctor	: Self	Sponsor Name	: ARCOFEMI HEALTHCARE LIMITED
Emp/Auth/TPA ID	: 22E32562		

**DEPARTMENT OF HAEMATOLOGY**

**ARCOFEMI - MEDIWHEEL - FULL BODY ANNUAL PLUS CHECK ADVANCED - FEMALE - 2D ECHO - PAN INDIA - FY232**

**IMPRESSION: MICROCYTIC HYPOCHROMIC ANEMIA.**

**NOTE : Suggested iron studies.**

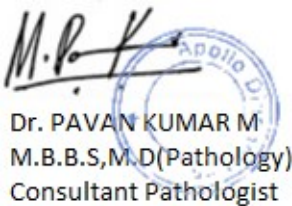

Dr. PAVAN KUMAR M  
M.B.B.S,M.D(Pathology)  
Consultant Pathologist

SIN No:MYS241100363



Patient Name : Mrs.PAGATUR RADHIKA	Collected : 09/Nov/2024 08:31AM
Age/Gender : 42 Y 8 M 27 D/F	Received : 09/Nov/2024 10:10AM
UHID/MR No : AHMYS.0000139991	Reported : 09/Nov/2024 01:13PM
Visit ID : CMYSOPV131290	Status : Final Report
Ref Doctor : Self	Sponsor Name : ARCOFEMI HEALTHCARE LIMITED
Emp/Auth/TPA ID : 22E32562	

**DEPARTMENT OF HAEMATOLOGY**

**ARCOFEMI - MEDIWHEEL - FULL BODY ANNUAL PLUS CHECK ADVANCED - FEMALE - 2D ECHO - PAN INDIA - FY232**

Test Name	Result	Unit	Bio. Ref. Interval	Method
<b>BLOOD GROUP ABO AND RH FACTOR , WHOLE BLOOD EDTA</b>				
BLOOD GROUP TYPE	B			Forward & Reverse Grouping with Slide/Tube Aggluti
Rh TYPE	POSITIVE			Forward & Reverse Grouping with Slide/Tube Agglutination



**Dr. PAVAN KUMAR M**  
M.B.B.S,M.D(Pathology)  
Consultant Pathologist

SIN No: MYS241100363



Patient Name : Mrs.PAGATUR RADHIKA	Collected : 09/Nov/2024 10:39AM
Age/Gender : 42 Y 8 M 27 D/F	Received : 09/Nov/2024 12:17PM
UHID/MR No : AHMYS.0000139991	Reported : 09/Nov/2024 01:19PM
Visit ID : CMYSOPV131290	Status : Final Report
Ref Doctor : Self	Sponsor Name : ARCOFEMI HEALTHCARE LIMITED
Emp/Auth/TPA ID : 22E32562	

DEPARTMENT OF BIOCHEMISTRY

ARCOFEMI - MEDIWHEEL - FULL BODY ANNUAL PLUS CHECK ADVANCED - FEMALE - 2D ECHO - PAN INDIA - FY232

Test Name	Result	Unit	Bio. Ref. Interval	Method
GLUCOSE, FASTING , NAF PLASMA	130	mg/dl	74-106	GOD, POD

Comment:

As per American Diabetes Guidelines, 2023

Fasting Glucose Values in mg/dL	Interpretation
70-100 mg/dL	Normal
100-125 mg/dL	Prediabetes
≥126 mg/dL	Diabetes
<70 mg/dL	Hypoglycemia

Note:

- 1.The diagnosis of Diabetes requires a fasting plasma glucose of > or = 126 mg/dL and/or a random / 2 hr post glucose value of > or = 200 mg/dL on at least 2 occasions.
2. Very high glucose levels (>450 mg/dL in adults) may result in Diabetic Ketoacidosis & is considered critical.

Test Name	Result	Unit	Bio. Ref. Interval	Method
GLUCOSE, POST PRANDIAL (PP), 2 HOURS , SODIUM FLUORIDE PLASMA (2 HR)	173	mg/dl	70-140	GOD, POD

Comment:

It is recommended that FBS and PPBS should be interpreted with respect to their Biological reference ranges and not with each other. Conditions which may lead to lower postprandial glucose levels as compared to fasting glucose levels may be due to reactive hypoglycemia, dietary meal content, duration or timing of sampling after food digestion and absorption, medications such as insulin preparations, sulfonylureas, amylin analogues, or conditions such as overproduction of insulin.



Dr. PAVAN KUMAR M  
M.B.B.S,M.D(Pathology)  
Consultant Pathologist

SIN No:MYS241100464



Patient Name : Mrs.PAGATUR RADHIKA	Collected : 09/Nov/2024 08:31AM
Age/Gender : 42 Y 8 M 27 D/F	Received : 09/Nov/2024 12:41PM
UHID/MR No : AHMYS.0000139991	Reported : 09/Nov/2024 12:43PM
Visit ID : CMYSOPV131290	Status : Final Report
Ref Doctor : Self	Sponsor Name : ARCOFEMI HEALTHCARE LIMITED
Emp/Auth/TPA ID : 22E32562	

DEPARTMENT OF BIOCHEMISTRY

ARCOFEMI - MEDIWHEEL - FULL BODY ANNUAL PLUS CHECK ADVANCED - FEMALE - 2D ECHO - PAN INDIA - FY232

Test Name	Result	Unit	Bio. Ref. Interval	Method
<b>HBA1C (GLYCATED HEMOGLOBIN) , WHOLE BLOOD EDTA</b>				
HBA1C, GLYCATED HEMOGLOBIN	7.5	%		HPLC
ESTIMATED AVERAGE GLUCOSE (eAG)	169	mg/dL		Calculated

**Comment:**

Reference Range as per American Diabetes Association (ADA) 2023 Guidelines:

REFERENCE GROUP	HBA1C %
NON DIABETIC	<5.7
PREDIABETES	5.7 – 6.4
DIABETES	≥ 6.5
DIABETICS	
EXCELLENT CONTROL	6 – 7
FAIR TO GOOD CONTROL	7 – 8
UNSATISFACTORY CONTROL	8 – 10
POOR CONTROL	>10

**Note:** Dietary preparation or fasting is not required.

1. HbA1c is recommended by American Diabetes Association for Diagnosing Diabetes and monitoring Glycemic Control by American Diabetes Association guidelines 2023.

2. Trends in HbA1c values is a better indicator of Glycemic control than a single test.

3. Low HbA1c in Non-Diabetic patients are associated with Anemia (Iron Deficiency/Hemolytic), Liver Disorders, Chronic Kidney Disease. Clinical Correlation is advised in interpretation of low Values.

4. Falsely low HbA1c (below 4%) may be observed in patients with clinical conditions that shorten erythrocyte life span or decrease mean erythrocyte age. HbA1c may not accurately reflect glycemic control when clinical conditions that affect erythrocyte survival are present.

5. In cases of Interference of Hemoglobin variants in HbA1c, alternative methods (Fructosamine) estimation is recommended for Glycemic Control

A: HbF >25%

B: Homozygous Hemoglobinopathy.

(Hb Electrophoresis is recommended method for detection of Hemoglobinopathy)



Dr. PAVAN KUMAR M  
M.B.B.S,M.D(Pathology)  
Consultant Pathologist

SIN No:MYS241100368



Patient Name : Mrs.PAGATUR RADHIKA	Collected : 09/Nov/2024 08:31AM
Age/Gender : 42 Y 8 M 27 D/F	Received : 09/Nov/2024 10:10AM
UHID/MR No : AHMYS.0000139991	Reported : 09/Nov/2024 12:53PM
Visit ID : CMYSOPV131290	Status : Final Report
Ref Doctor : Self	Sponsor Name : ARCOFEMI HEALTHCARE LIMITED
Emp/Auth/TPA ID : 22E32562	

**DEPARTMENT OF BIOCHEMISTRY**

**ARCOFEMI - MEDIWHEEL - FULL BODY ANNUAL PLUS CHECK ADVANCED - FEMALE - 2D ECHO - PAN INDIA - FY232**

Test Name	Result	Unit	Bio. Ref. Interval	Method
<b>LIPID PROFILE , SERUM</b>				
TOTAL CHOLESTEROL	159	mg/dl	0-200	CHOD
TRIGLYCERIDES	101	mg/dl	0-150	GPO, Trinder
HDL CHOLESTEROL	43	mg/dL	40-60	CHOD
NON-HDL CHOLESTEROL	116	mg/dL	<130	Calculated
LDL CHOLESTEROL	95.88	mg/dL	<100	Calculated
VLDL CHOLESTEROL	20.24	mg/dL	<30	Calculated
CHOL / HDL RATIO	3.71		0-4.97	Calculated
ATHEROGENIC INDEX (AIP)	0.01		<0.11	Calculated

**Comment:**

Reference Interval as per National Cholesterol Education Program (NCEP) Adult Treatment Panel III Report.

	Desirable	Borderline High	High	Very High
TOTAL CHOLESTEROL	< 200	200 - 239	≥ 240	
TRIGLYCERIDES	<150	150 - 199	200 - 499	≥ 500
LDL	Optimal < 100 Near Optimal 100-129	130 - 159	160 - 189	≥ 190
HDL	≥ 60			
NON-HDL CHOLESTEROL	Optimal <130; Above Optimal 130-159	160-189	190-219	>220



Dr. PAVAN KUMAR M  
M.B.B.S,M.D(Pathology)  
Consultant Pathologist

SIN No:MYS241100364



Patient Name : Mrs.PAGATUR RADHIKA	Collected : 09/Nov/2024 08:31AM
Age/Gender : 42 Y 8 M 27 D/F	Received : 09/Nov/2024 10:10AM
UHID/MR No : AHMYS.0000139991	Reported : 09/Nov/2024 12:51PM
Visit ID : CMYSOPV131290	Status : Final Report
Ref Doctor : Self	Sponsor Name : ARCOFEMI HEALTHCARE LIMITED
Emp/Auth/TPA ID : 22E32562	

DEPARTMENT OF BIOCHEMISTRY

ARCOFEMI - MEDIWHEEL - FULL BODY ANNUAL PLUS CHECK ADVANCED - FEMALE - 2D ECHO - PAN INDIA - FY232

Test Name	Result	Unit	Bio. Ref. Interval	Method
<b>LIVER FUNCTION TEST (LFT) , SERUM</b>				
BILIRUBIN, TOTAL	0.38	mg/dl	0-1.2	NBD
BILIRUBIN CONJUGATED (DIRECT)	0.11	mg/dl	0-0.2	Diazotized sulfanilic acid
BILIRUBIN (INDIRECT)	0.27	mg/dL	0.0-1.1	Dual Wavelength
ALANINE AMINOTRANSFERASE (ALT/SGPT)	17	U/l	0-45	IFCC
ASPARTATE AMINOTRANSFERASE (AST/SGOT)	20.0	U/l	0-31	IFCC
AST (SGOT) / ALT (SGPT) RATIO (DE RITIS)	1.2		<1.15	Calculated
ALKALINE PHOSPHATASE	69.00	U/l	42-98	IFCC (AMP buffer)
PROTEIN, TOTAL	7.90	g/dl	6.4-8.3	Biuret
ALBUMIN	4.20	g/dl	3.5-5.2	Bromcresol Green
GLOBULIN	3.70	g/dL	2.0-3.5	Calculated
A/G RATIO	1.14		0.9-2.0	Calculated

**Comment:**

LFT results reflect different aspects of the health of the liver, i.e., hepatocyte integrity (AST & ALT), synthesis and secretion of bile (Bilirubin, ALP), cholestasis (ALP, GGT), protein synthesis (Albumin) Common patterns seen:

1. Hepatocellular Injury:

\*AST – Elevated levels can be seen. However, it is not specific to liver and can be raised in cardiac and skeletal injuries.\*ALT – Elevated levels indicate hepatocellular damage. It is considered to be most specific lab test for hepatocellular injury. Values also correlate well with increasing BMI. Disproportionate increase in AST, ALT compared with ALP. AST: ALT (ratio) – In case of hepatocellular injury AST: ALT > 1 In Alcoholic Liver Disease AST: ALT usually >2. This ratio is also seen to be increased in NAFLD, Wilsons’s diseases, Cirrhosis, but the increase is usually not >2.

2. Cholestatic Patten:\*ALP – Disproportionate increase in ALP compared with AST, ALT. ALP elevation also seen in pregnancy, impacted by age and sex.\*Bilirubin elevated- predominantly direct , To establish the hepatic origin correlation with elevated GGT helps.

3. Synthetic function impairment:\*Albumin- Liver disease reduces albumin levels, Correlation with PT (Prothrombin Time) helps.

4. Associated tests for assessment of liver fibrosis - Fibrosis-4 and APRI Index.



Dr. PAVAN KUMAR M  
M.B.B.S,M.D(Pathology)  
Consultant Pathologist

SIN No:MYS241100364





Patient Name : Mrs.PAGATUR RADHIKA	Collected : 09/Nov/2024 08:31AM
Age/Gender : 42 Y 8 M 27 D/F	Received : 09/Nov/2024 10:10AM
UHID/MR No : AHMYS.0000139991	Reported : 09/Nov/2024 01:32PM
Visit ID : CMYSOPV131290	Status : Final Report
Ref Doctor : Self	Sponsor Name : ARCOFEMI HEALTHCARE LIMITED
Emp/Auth/TPA ID : 22E32562	

DEPARTMENT OF BIOCHEMISTRY

ARCOFEMI - MEDIWHEEL - FULL BODY ANNUAL PLUS CHECK ADVANCED - FEMALE - 2D ECHO - PAN INDIA - FY232

Test Name	Result	Unit	Bio. Ref. Interval	Method
<b>RENAL PROFILE/KIDNEY FUNCTION TEST (RFT/KFT) , SERUM</b>				
CREATININE	<b>0.35</b>	mg/dL	0.51-1.04	Enzymatic colorimetric
UREA	14.07	mg/dl	13-43	Urease, UV
BLOOD UREA NITROGEN	<b>6.6</b>	mg/dL	8.0 - 23.0	Calculated
URIC ACID	3.30	mg/dL	2.6-6	Uricase
CALCIUM	<b>8.50</b>	mg/dl	8.6-10.3	Arsenazo III
PHOSPHORUS, INORGANIC	3.59	mg/dl	2.7-4.5	Molybdate
SODIUM	140	mmol/L	135-145	Direct ISE
POTASSIUM	4.0	mmol/L	3.5-5.1	Direct ISE
CHLORIDE	105	mmol/L	98 - 107	Direct ISE
PROTEIN, TOTAL	7.90	g/dl	6.4-8.3	Biuret
ALBUMIN	4.20	g/dl	3.5-5.2	Bromcresol Green
GLOBULIN	<b>3.70</b>	g/dL	2.0-3.5	Calculated
A/G RATIO	1.14		0.9-2.0	Calculated



Dr. PAVAN KUMAR M  
M.B.B.S,M.D(Pathology)  
Consultant Pathologist

SIN No:MYS241100364



Patient Name : Mrs.PAGATUR RADHIKA	Collected : 09/Nov/2024 08:31AM
Age/Gender : 42 Y 8 M 27 D/F	Received : 09/Nov/2024 10:10AM
UHID/MR No : AHMYS.0000139991	Reported : 09/Nov/2024 12:51PM
Visit ID : CMYSOPV131290	Status : Final Report
Ref Doctor : Self	Sponsor Name : ARCOFEMI HEALTHCARE LIMITED
Emp/Auth/TPA ID : 22E32562	

**DEPARTMENT OF BIOCHEMISTRY**

**ARCOFEMI - MEDIWHEEL - FULL BODY ANNUAL PLUS CHECK ADVANCED - FEMALE - 2D ECHO - PAN INDIA - FY232**

Test Name	Result	Unit	Bio. Ref. Interval	Method
<b>GAMMA GLUTAMYL TRANSPEPTIDASE (GGT) , SERUM</b>	15.00	U/l	0-38	IFCC

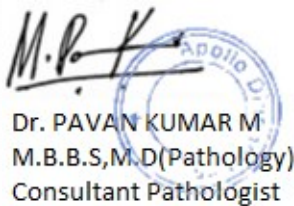

**Dr. PAVAN KUMAR M**  
M.B.B.S,M.D(Pathology)  
Consultant Pathologist

SIN No:MYS241100364



Patient Name : Mrs.PAGATUR RADHIKA	Collected : 09/Nov/2024 08:31AM
Age/Gender : 42 Y 8 M 27 D/F	Received : 09/Nov/2024 10:10AM
UHID/MR No : AHMYS.0000139991	Reported : 09/Nov/2024 11:37AM
Visit ID : CMYSOPV131290	Status : Final Report
Ref Doctor : Self	Sponsor Name : ARCOFEMI HEALTHCARE LIMITED
Emp/Auth/TPA ID : 22E32562	

DEPARTMENT OF IMMUNOLOGY

ARCOFEMI - MEDIWHEEL - FULL BODY ANNUAL PLUS CHECK ADVANCED - FEMALE - 2D ECHO - PAN INDIA - FY232

Test Name	Result	Unit	Bio. Ref. Interval	Method
<b>THYROID PROFILE TOTAL (T3, T4, TSH) , SERUM</b>				
TRI-iodothyronine (T3, TOTAL)	1.02	ng/mL	0.87-1.78	CLIA
THYROXINE (T4, TOTAL)	11.53	µg/dL	6.09-12.23	CLIA
THYROID STIMULATING HORMONE (TSH)	1.100	µIU/mL	0.38-5.33	CLIA

Comment:

<b>For pregnant females</b>	<b>Bio Ref Range for TSH in uIU/ml (As per American Thyroid Association)</b>
First trimester	0.1 - 2.5
Second trimester	0.2 – 3.0
Third trimester	0.3 – 3.0

- TSH is a glycoprotein hormone secreted by the anterior pituitary. TSH activates production of T3 (Triiodothyronine) and its prohormone T4 (Thyroxine). Increased blood level of T3 and T4 inhibit production of TSH.
- TSH is elevated in primary hypothyroidism and will be low in primary hyperthyroidism. Elevated or low TSH in the context of normal free thyroxine is often referred to as sub-clinical hypo- or hyperthyroidism respectively.
- Both T4 & T3 provides limited clinical information as both are highly bound to proteins in circulation and reflects mostly inactive hormone. Only a very small fraction of circulating hormone is free and biologically active.
- Significant variations in TSH can occur with circadian rhythm, hormonal status, stress, sleep deprivation, medication & circulating antibodies.

TSH	T3	T4	FT4	Conditions
High	Low	Low	Low	Primary Hypothyroidism, Post Thyroidectomy, Chronic Autoimmune Thyroiditis
High	N	N	N	Subclinical Hypothyroidism, Autoimmune Thyroiditis, Insufficient Hormone Replacement Therapy.
N/Low	Low	Low	Low	Secondary and Tertiary Hypothyroidism
Low	High	High	High	Primary Hyperthyroidism, Goitre, Thyroiditis, Drug effects, Early Pregnancy
Low	N	N	N	Subclinical Hyperthyroidism
Low	Low	Low	Low	Central Hypothyroidism, Treatment with Hyperthyroidism
Low	N	High	High	Thyroiditis, Interfering Antibodies
N/Low	High	N	N	T3 Thyrotoxicosis, Non thyroidal causes



Dr. PAVAN KUMAR M  
M.B.B.S, M.D(Pathology)  
Consultant Pathologist

SIN No: MYS241100365



Patient Name	: Mrs.PAGATUR RADHIKA	Collected	: 09/Nov/2024 08:31AM
Age/Gender	: 42 Y 8 M 27 D/F	Received	: 09/Nov/2024 10:10AM
UHID/MR No	: AHMYS.0000139991	Reported	: 09/Nov/2024 11:37AM
Visit ID	: CMYSOPV131290	Status	: Final Report
Ref Doctor	: Self	Sponsor Name	: ARCOFEMI HEALTHCARE LIMITED
Emp/Auth/TPA ID	: 22E32562		

**DEPARTMENT OF IMMUNOLOGY**

**ARCOFEMI - MEDIWHEEL - FULL BODY ANNUAL PLUS CHECK ADVANCED - FEMALE - 2D ECHO - PAN INDIA - FY232**

High	High	High	High	Pituitary Adenoma; TSHoma/Thyrotropinoma
------	------	------	------	--



**Dr. PAVAN KUMAR M**  
M.B.B.S,M.D(Pathology)  
Consultant Pathologist

SIN No: MYS241100365



Patient Name : Mrs.PAGATUR RADHIKA	Collected : 09/Nov/2024 08:31AM
Age/Gender : 42 Y 8 M 27 D/F	Received : 09/Nov/2024 11:12AM
UHID/MR No : AHMYS.0000139991	Reported : 09/Nov/2024 12:30PM
Visit ID : CMYSOPV131290	Status : Final Report
Ref Doctor : Self	Sponsor Name : ARCOFEMI HEALTHCARE LIMITED
Emp/Auth/TPA ID : 22E32562	

**DEPARTMENT OF CLINICAL PATHOLOGY**

**ARCOFEMI - MEDIWHEEL - FULL BODY ANNUAL PLUS CHECK ADVANCED - FEMALE - 2D ECHO - PAN INDIA - FY232**

Test Name	Result	Unit	Bio. Ref. Interval	Method
<b>COMPLETE URINE EXAMINATION (CUE) , URINE</b>				
<b>PHYSICAL EXAMINATION</b>				
COLOUR	PALE YELLOW		PALE YELLOW	Visual
TRANSPARENCY	CLEAR		CLEAR	Physical Measurement
pH	6.0		5-7.5	Double Indicator
SP. GRAVITY	1.025		1.002-1.030	Bromothymol Blue
<b>BIOCHEMICAL EXAMINATION</b>				
URINE PROTEIN	NEGATIVE		NEGATIVE	Protein Error Of Indicator
GLUCOSE	NEGATIVE		NEGATIVE	Glucose Oxidase
URINE BILIRUBIN	NEGATIVE		NEGATIVE	Azo Coupling Reaction
URINE KETONES (RANDOM)	NEGATIVE		NEGATIVE	Sodium Nitro Prusside
UROBILINOGEN	NORMAL		NORMAL	Modified Ehrlich Reaction
NITRITE	NEGATIVE		NEGATIVE	Diazotization
LEUCOCYTE ESTERASE	NEGATIVE		NEGATIVE	Leucocyte Esterase
<b>CENTRIFUGED SEDIMENT WET MOUNT AND MICROSCOPY</b>				
PUS CELLS	2 - 3	/hpf	0-5	Microscopy
EPITHELIAL CELLS	5 - 7	/hpf	<10	Microscopy
RBC	NIL	/hpf	0-2	Microscopy
CASTS	NIL		0-2 Hyaline Cast	Microscopy
CRYSTALS	ABSENT		ABSENT	Microscopy

**Comment:**

All urine samples are checked for adequacy and suitability before examination. All abnormal chemical examination are rechecked and verified by manual methods. Microscopy findings are reported as an average of 10 high power fields.



**Dr. PAVAN KUMAR M**  
M.B.B.S,M.D(Pathology)  
Consultant Pathologist

SIN No:MYS241100366



Patient Name : Mrs.PAGATUR RADHIKA	Collected : 09/Nov/2024 08:31AM
Age/Gender : 42 Y 8 M 27 D/F	Received : 09/Nov/2024 11:12AM
UHID/MR No : AHMYS.0000139991	Reported : 09/Nov/2024 11:54AM
Visit ID : CMYSOPV131290	Status : Final Report
Ref Doctor : Self	Sponsor Name : ARCOFEMI HEALTHCARE LIMITED
Emp/Auth/TPA ID : 22E32562	

**DEPARTMENT OF CLINICAL PATHOLOGY**

**ARCOFEMI - MEDIWHEEL - FULL BODY ANNUAL PLUS CHECK ADVANCED - FEMALE - 2D ECHO - PAN INDIA - FY232**

Test Name	Result	Unit	Bio. Ref. Interval	Method
URINE GLUCOSE(POST PRANDIAL)	NEGATIVE		NEGATIVE	GOD-POD

Test Name	Result	Unit	Bio. Ref. Interval	Method
URINE GLUCOSE(FASTING)	NEGATIVE		NEGATIVE	GOD-POD

\*\*\* End Of Report \*\*\*



**Dr. PAVAN KUMAR M**  
M.B.B.S,M.D(Pathology)  
Consultant Pathologist

SIN No:MYS241100367



Patient Name : Mrs.PAGATUR RADHIKA  
Age/Gender : 42 Y 8 M 27 D/F  
UHID/MR No : AHMYS.0000139991  
Visit ID : CMYSOPV131290  
Ref Doctor : Self  
Emp/Auth/TPA ID : 22E32562

Collected : 09/Nov/2024 08:31AM  
Received : 09/Nov/2024 11:12AM  
Reported : 09/Nov/2024 11:54AM  
Status : Final Report  
Sponsor Name : ARCOFEMI HEALTHCARE LIMITED

#### TERMS AND CONDITIONS GOVERNING THIS REPORT

1. Reported results are for information and interpretation of the referring doctor or such other medical professionals, who understand reporting units, reference ranges and limitation of technologies. Laboratories not be responsible for any interpretation whatsoever.
2. It is presumed that the tests performed are, on the specimen / sample being to the patient named or identified and the verifications of particulars have been confirmed by the patient or his / her representative at the point of generation of said specimen.
3. The reported results are restricted to the given specimen only. Results may vary from lab to lab and from time to time for the same parameter for the same patient (within subject biological variation).
4. The patient details along with their results in certain cases like notifiable diseases and as per local regulatory requirements will be communicated to the assigned regulatory bodies.
5. The patient samples can be used as part of internal quality control, test verification, data analysis purposes within the testing scope of the laboratory.
6. This report is not valid for medico legal purposes. It is performed to facilitate medical diagnosis only.



Dr. PAVAN KUMAR M  
M.B.B.S, M.D (Pathology)  
Consultant Pathologist

SIN No: MYS241100367

**Apollo Health and Lifestyle Limited** (CIN - U85110TG2000PLC115819)  
Regd. Office: 1-10-60/62, Ashoka Raghupathi Chambers, 5th Floor, Begumpet, Hyderabad, Telangana - 500 016 |  
www.apollohi.com | Email ID: enquiry@apollohi.com, Ph No: 040-4904 7777, Fax No: 4904 7744

#### APOLLO CLINICS NETWORK

**Telangana:** Hyderabad (AS Rao Nagar | Chanda Nagar | Kondapur | Nallakunta | Nizampet | Manikonda | Uppal) | **Andhra Pradesh:** Vizag (Seethamma Peta) | **Karnataka:** Bangalore (Basavanagudi | Bellandur | Electronics City | Fraser Town | HSR Layout | Indira Nagar | JP Nagar | Kundalahalli | Koramangala | Sarjapur Road) | **Mysore** (VV Mohalla) | **Tamilnadu:** Chennai (Annanagar | Kotturpuram | Mogappair | T Nagar | Valasaravakkam | Velachery) | **Maharashtra:** Pune (Aundh | Nigdi Pradhikaran | Viman Nagar | Wanowrie) | **Uttar Pradesh:** Ghaziabad (Indrapuram) | **Gujarat:** Ahmedabad (Satellite) | **Punjab:** Amritsar (Court Road) | **Haryana:** Faridabad (Railway Station Road)

**GSTIN: 29AADCA0733E1Z3**

Address: 22, 23, 24, 25/101/3, Sree Rama Layout, BNR Complex,  
OPP.RBI Layout, JP Nagar, 7th Phase, Bengaluru, Karnataka



**1860 500 7788**  
www.apolloclinic.com

---

Patient Name	: Mrs. PAGATUR RADHIKA	Age	: 42Yrs 8Mths 29Days
UHID	: AHMYS.0000139991	OP Visit No.	: CMYSOPV131290
Printed On	: 10-11-2024 04:47 AM	Advised/Pres Doctor	: --
Department	: Radiology	Qualification	: --
Referred By	: Self	Registration No.	: --
Employeer Id	: 22E32562		

---

### DEPARTMENT OF RADIOLOGY

---

**LIVER:** It is a mildly enlarged in size (16.3) and is increased in echotexture. No focal lesions seen. IHBR are not dilated. CBD and Portal vein are normal.

**GALL BLADDER:** post operative status .

**SPLEEN:** It is normal in size, outline and echopattern. No e/o focal lesions.

**PANCREAS:** It is normal.

**RIGHT KIDNEY:** It measures 10.9 cm with parenchymal thickness of 1.6 cm. It is normal in size, outline and echotexture. No e/o calculus seen.

**LEFT KIDNEY:** It measures 10.6cm with parenchymal thickness of 1.6 cm. It is normal in size, outline and echotexture. No e/o calculus seen.

**Mild dilatation of bilateral pelvicalyceal system ,proximal ureter likely secondary to reflex for distended bladder**

**URINARY BLADDER:** It is well distended. The UB wall is normal. No calculi seen.

---



**UTERUS:** It is anteverted and measures 9.6x4.2x3.6 cm with ET = 7 mm. It is normal in size, outline and echotexture. No mass lesion.

**Rt. OVARY:** It measures 2.8x1.7cm. It is normal. No mass lesion seen.

**Lt. OVARY:** It measures 3.6x1.2cm. It is normal. No mass lesion seen.

**OTHERS:** No e/o free fluid in the abdomen. No e/o lymphadenopathy. No e/o gut wall thickening. No mass lesion seen in the abdomen.

**IMPRESSION:**

**MILD HEPATOMEGALY WITH GRADE I FATTY LIVER .**

---End Of The Report---

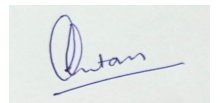

Dr.CHETAN HOLEPPAGOL  
MBBS, DNB(RADIO DIAGNOSIS)  
90037  
Radiology

Patient Name	: Mrs. PAGATUR RADHIKA	Age	: 42Yrs 9Mths 0Days
UHID	: AHMYS.0000139991	OP Visit No.	: CMYSOPV131290
Printed On	: 12-11-2024 07:57 AM	Advised/Pres Doctor	: --
Department	: Radiology	Qualification	: --
Referred By	: Self	Registration No.	: --
Employeer Id	: 22E32562		

## DEPARTMENT OF RADIOLOGY

**RIGHT BREAST:** It is normal in echopattern. No e/o focal nodular or mass lesions seen. No e/o calcifications. The skin over the breast is normal. Nipple and areola are normal. The subcutaneous, mammary and retro mammary zones are normal.

**LEFT BREAST:** It is normal in echopattern. No e/o focal nodular or mass lesions seen. No e/o calcifications. The skin over the breast is normal. Nipple and areola are normal. The subcutaneous, mammary and retro mammary zones are normal. **Few ducts of upper outer quadrant at ~2 'O'clock position near nipple aeraolar complex appears mildly prominent measuring ~2.5-2.7mm .**

No e/o axillary lymphadenopathy.

### IMPRESSION:

**NO SIGNIFICANT ABNORMALITY DETECTED .**

---End Of The Report---

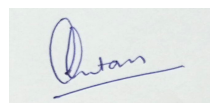

Dr.CHETAN HOLEPPAGOL

---

MBBS, DNB (RADIO DIAGNOSIS)

90037

Radiology

---

Patient Name	: Mrs. PAGATUR RADHIKA	Age	: 42Yrs 9Mths 2Days
UHID	: AHMYS.0000139991	OP Visit No.	: CMYSOPV131290
Printed On	: 14-11-2024 07:40 AM	Advised/Pres Doctor	: --
Department	: Cardiology	Qualification	: --
Referred By	: Self	Registration No.	: --
Employer Id	: 22E32562		

---

**DEPARTMENT OF CARDIOLOGY**

---

**2D ECHOCARDIOGRAPHY STUDY**

**Impression:**

Normal chambers and valves  
No regional wall motion abnormality  
Normal left ventricular systolic function. EF 67 %  
No clots. No pericardial effusion

??????

**Findings**

Left Ventricle: No RWMA  
Right Ventricle Normal  
Left Atrium Normal  
Right Atrium Normal  
Aorta Normal  
Pulmonary Artery Normal  
IAS Intact  
IVS Intact  
Valves Normal  
Pericardium Normal  
Doppler Normal

---

**Patient's Name : Mrs. PAGATUR RADHIKA Age & Sex; 42Yrs /Female**

**Date : 09.11.2024**

**UHID No: 139991**

**Measurements**

AO:2.1cm

LA :3.1cm

RV :2.6 cm

LVIDd 4.86cm

LVIDs :3.02 cm

IVSd :0.92 cm

---

IVSs :1.08 cm

PWd :0.98 cm

PWs :1.33 cm

EF :67.0 %

FS :37.0 %

Doppler

MV TV AV PV

1.68

E :0.99 m/sE --- m/sV max    m/sV max1.20 m/s

A: 0.75 m/sA --- m/s

---End Of The Report---

---

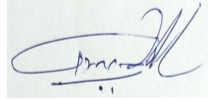

Dr. GURU PRASAD B V  
MBBS, PGDCC  
69949  
Cardiology

---

---

Patient	Mrs. PAGATUR RADHIKA	Doctor	RASHMI B N	Appt ID	CMYSAPT1412
Age/Gender	42Y   Female	Qualification	MBBS, DGO, DNB (GYNAECOLOGY)	Consult Date	10 Nov 2024
UHID	AHMYS.0000139991	Reg. No.	33393	Order Bill ID	CMYS-OCR-24652
				Visit Display ID	CMYSOPV131290

---

## VITALS

---

Weight : 67.3Kgs	Height : 158Cms
Pulse : 60 BPM	Spo2 : 96%
BP : 120 / 70 MmHg	Respiratory Rate : 20 BPM
Temperature : 98 °F	

RASHMI B N  
**Doctor's Signature**

**Apollo Health and Lifestyle Limited**

(CIN-U85110TG2000PLC115819)

Corporate Office: 7-1-617/A, 7\* Floor, Imperial Towers, Ameerpet, Hyderabad-500016, Telangana

Ph No: 040-4904 7777 | www.apollohl.com | Email ID:enquiry@apollohl.com



Patient Name	: Mrs. PAGATUR RADHIKA	Age	: 42Yrs 8Mths 29Days
UHID	: AHMYS.0000139991	OP Visit No.	: CMY SOPV131290
Printed On	: 10-11-2024 03:59 AM	Advised/Pres Doctor	: --
Department	: Cardiology	Qualification	: --
Referred By	: Self	Registration No.	: --
Employer Id	: 22E32562		

## DEPARTMENT OF CARDIOLOGY

Observation :-

1. Sinus Rhythm.
2. Heart rate is 91 beats per minutes.

**Impression:**

NORMAL RESTING ECG.

---End Of The Report---

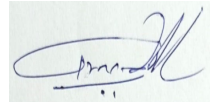

Dr. GURU PRASAD B V  
MBBS, PGDCC  
69949  
Cardiology

Name : Mrs. PAGATUR RADHIKA

Age : 42Y 8M 27D

UHID : AHMYS.0000139991

Address : Mysore Mysore Karnataka INDIA 570001

sex : Female



AHMYS.0000139991

Plan : ARCOFEMI MEDIWHEEL FEMALE AHC  
CREDIT PAN INDIA OP AGREEMENT

H → 158  
W → 67.8  
BP → 120/80

OP No: CMYSOPV131290

Bill No: CMYS-OCR-24652

Date: Nov 9th, 2024, 8:23 AM

Sno.	Service Type/Service Name	Department	
1	ARCOFEMI - MEDIWHEEL - FULL BODY ANNUAL PLUS CHECK ADVANCED - FEMALE - 2D ECHO - PAN INDIA - FY2324		
<del>1</del>	<del>ULTRASOUND - WHOLE ABDOMEN</del>	Ultrasound Radiology	<input type="checkbox"/>
<del>2</del>	<del>FITNESS BY GENERAL PHYSICIAN</del> → P	Consultation	<input type="checkbox"/>
<del>3</del>	<del>HbA1c, GLYCATED HEMOGLOBIN</del>	Biochemistry	<input type="checkbox"/>
<del>4</del>	<del>LBC PAP TEST- PAPSURE</del> Skip	Histopathology	<input type="checkbox"/>
<del>5</del>	<del>COMPLETE URINE EXAMINATION</del>	Clinical Pathology	<input type="checkbox"/>
<del>6</del>	<del>SONO MAMOGRAPHY - SCREENING</del> → P	Mammography	<input type="checkbox"/>
<del>7</del>	<del>BLOOD GROUP ABO AND RH FACTOR</del>	Blood Bank	<input type="checkbox"/>
<del>8</del>	<del>LIVER FUNCTION TEST (LFT)</del>	Biochemistry	<input type="checkbox"/>
<del>9</del>	<del>GLUCOSE, POST PRANDIAL (PP), 2 HOURS (POST MEAL)</del>	Biochemistry	<input type="checkbox"/>
<del>10</del>	<del>GLUCOSE, FASTING</del>	Biochemistry	<input type="checkbox"/>
<del>11</del>	<del>OPHTHAL BY GENERAL PHYSICIAN</del>	Consultation	<input type="checkbox"/>
<del>12</del>	<del>DIET CONSULTATION</del> → P	General	<input type="checkbox"/>
<del>13</del>	<del>DENTAL CONSULTATION</del>	Consultation	<input type="checkbox"/>
<del>14</del>	<del>BODY MASS INDEX (BMI)</del>	General	<input type="checkbox"/>
<del>15</del>	<del>X-RAY CHEST PA</del>	X Ray Radiology	<input type="checkbox"/>
<del>16</del>	<del>HEMOGRAM + PERIPHERAL SMEAR</del>	Haematology	<input type="checkbox"/>
<del>17</del>	<del>PERIPHERAL SMEAR</del>	Haematology	<input type="checkbox"/>
<del>18</del>	<del>LIPID PROFILE</del>	Biochemistry	<input type="checkbox"/>
<del>19</del>	<del>2 D ECHO</del> → P	Cardiology	<input type="checkbox"/>
<del>20</del>	<del>GYNAECOLOGY CONSULTATION</del> → P	Consultation	<input type="checkbox"/>
<del>21</del>	<del>ECG</del>	Cardiology	<input type="checkbox"/>
<del>22</del>	<del>THYROID PROFILE (TOTAL T3, TOTAL T4, TSH)</del>	Biochemistry	<input type="checkbox"/>
<del>23</del>	<del>ENT CONSULTATION</del> → P	Consultation	<input type="checkbox"/>
<del>24</del>	<del>URINE GLUCOSE(POST PRANDIAL)</del>	Clinical Pathology	<input type="checkbox"/>
<del>25</del>	<del>URINE GLUCOSE(FASTING)</del>	Clinical Pathology	<input type="checkbox"/>
<del>26</del>	<del>GAMMA GLUTAMYL TRANSFERASE (GGT)</del>	Biochemistry	<input type="checkbox"/>
<del>27</del>	<del>RENAL PROFILE/RENAL FUNCTION TEST (RFT/KFT)</del>	Biochemistry	<input type="checkbox"/>

## CERTIFICATE OF MEDICAL FITNESS

This is to certify that I have conducted the clinical examination

of Ragatar Radhika on 09/11/29

After reviewing the medical history and on clinical examination it has been found that he/she is

	Tick
<ul style="list-style-type: none"> <li>• Medically Fit</li> </ul>	✓
<ul style="list-style-type: none"> <li>• Fit with restrictions/recommendations</li> </ul> <p>Though following restrictions have been revealed, in my opinion, these are not impediments to the job.</p> <p>1.....</p> <p>2.....</p> <p>3.....</p> <p>However the employee should follow the advice/medication that has been communicated to him/her.</p> <p>Review after _____</p>	
<ul style="list-style-type: none"> <li>• Currently Unfit. Review after _____ recommended</li> </ul>	
<ul style="list-style-type: none"> <li>• Unfit</li> </ul>	

Dr. [Signature]

Medical Officer

**Apollo Clinic**  
# 23, 1st Floor,  
Kalldasa Road, Mysore - 02  
Ph : 0821-4006040/41

*This certificate is not meant for medico-legal purposes.*

**Apollo Health and Lifestyle Limited**

(CIN - U85110TG2000PLC115819)

Regd. Office: 1-10-60/62, Ashoka Raghupathi Chambers, 5th Floor, Begumpet, Hyderabad, Telangana - 500 016.

Ph No: 040-4904 7777, Fax No: 4904 7744 | Email ID: enquiry@apollohl.com | www.apollohl.com

**APOLLO CLINICS NETWORK KARNATAKA**

**Bangalore** (Basavanagudi | Bellandur | Electronic City | Fraser Town | HSR Layout | Indira Nagar | JP Nagar | Kundalahalli | Koramangala | Sarjapur Road) **Mysore** (VV Mohalla)

Online appointments: www.apolloclinic.com

TO BOOK AN APPOINTMENT

 **1860 500 7788**

[Phy]

Mrs. Pagatur Radhika  
42yrs / Female

Height: 158cm	Weight: 67.3kg	BMI:	Waist Circum:
Temp:	Pulse: 74	Resp: 20/ub	B.P: 120/70

General Examination /  
Allergies History

Clinical Diagnosis & Management Plan

COC  
NS  
PTX / N/A

Go T2DM  
? DPN

- Adv  
T. OXRA-MET. 10/500 (20)
- T. ALF D3 60k one (10)  
a wk
- T. Bentamue plus (20)  
010

FBSS  
BBSS

ALH 15 days

Follow up date :

*[Signature]*  
Doctor Signature

**Apollo Clinic**  
# 23, 1st Floor,  
Kalidasa Road, Mysore - 02  
Ph : 0821-4006040/41

Date : 11/9/2024 Department : Nutrition & Dietetics  
 Patient Name : Mrs. PAGATUR RADHIKA Doctor : Miss.MADHURA B P  
 UHID : AHMYS.0000139991 Registration No. : A104102  
 Age / Gender : 42Yrs 8Mths 27Days/ Female Qualification : M.Sc. Nutrition and Dietetics  
 Consultation Timing : 1:40 PM **PhD\***

IBW - 54kg

Height : 158	Weight : 67.3	BMI : 28 kg/m <sup>2</sup>	Waist Circum :
Temp :	Pulse :	Resp :	B.P :

**General Examination / Allergies History**

HB - 10.2  
 ESK - 30  
 FBS - 130  
 PPBS - 173  
 HbA1c - 7.5%

**Clinical Diagnosis & Management Plan**

**Diagnosis** - Hepatomegaly with Grade I Fatty Liver. kalo - SEDM

→ Advised low fat diabetic diet with fiber rich foods.

→ \*Fruits like Apple, Papaya, Muskmelon, Orange, Mosambi & Guava can be taken. coagum labay. if FBS is below 150mg/dl.

→ \*Avoid root vegetables like potato, sweet potato, Yam & Arbi.

→ cooking oil - 1/2 liter (person/month). use the combination of oil like Groundnut oil, Rice bran oil, Gingeli oil, Mustard oil, coconut oil & olive. But do not mix the oils & oil in.

→ Avoid bakery products, chocolate, junk foods, deep fried foods, pickles & processed foods.

Follow up date :

Doctor Signature

**Apollo Clinic**  
 # 23, 1st Floor,  
 Kalidasa Road, Mysore - 02  
 Ph : 0821-4006040/41

11/9/2024

[CAT]

Date : 11/9/2024 Department : Obstetrics & Gynaecology  
 Patient Name : Mrs. PAGATUR RADHIKA Doctor : Dr.RASHMI B N  
 UHID : AHMYS.0000139991 Registration No. : 33393  
 Age / Gender : 42Yrs 8Mths 27Days/ Female Qualification : MBBS, DGO, DNB (GYNAECOLOGY)  
 Consultation Timing : 1:40 PM

Height :	Weight :	BMI :	Waist Circum :
Temp :	Pulse :	Resp :	B.P :

General Examination /  
Allergies History

Clinical Diagnosis & Management Plan

PH → Don since 4 yrs on k.

PH → Don't.

30cm - grade 1 fatty liver  
wens & ovaries (v)

mammogram → abnormal detected

no h. abnormalities

ML → 4 yrs. Bb - Both 4  
subclom used.  
MH - regular  
cycles.

mp → 30/10/24

Adv: regular walk 1yoga.

Diabetic diet.

- TAB SHELUAL XT (30)

0-0-10

X 6M.

Follow up date :

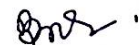

Doctor Signature

**Apollo Clinic**  
# 23, 1st Floor,  
Kalidasa Road, Mysore - 02  
Ph : 0821-4006040/41

[Ophthalmology]

Date : 11/9/2024 Department : General Practice  
Patient Name : Mrs. PAGATUR RADHIKA Doctor : Dr.SUJATHA T R  
UHID : AHMYS.0000139991 Registration No. : 69649  
Age / Gender : 42Yrs 8Mths 27Days/  
Female Qualification : MBBS, PGDMCH  
Consulation Timing : 1:39 PM

Height :	Weight :	BMI :	Waist Circum :
Temp :	Pulse :	Resp :	B.P :

General Examination /  
Allergies History

Clinical Diagnosis & Management Plan

Distance  
vision

un  $\left\{ \begin{array}{l} 6/6 \\ 6/6 \end{array} \right.$

near  
vision

no

Colour  
vision

(Co) = normal

(BE) = normal vision

Follow up date : Oct 11/24

*Sujatha*  
Doctor Signature

**Apollo Clinic**  
# 23, 1st Floor,  
Kalidasa Road, Mysore - 02  
Ph : 0821-4006040/41

[Dental]

Date : 11/9/2024 Department : Dental  
Patient Name : Mrs. PAGATUR RADHIKA Doctor : Dr. JYOTHISHREE P V  
UHID : AHMYS.0000139991 Registration No. : 33268A  
Age / Gender : 42Yrs 8Mths 27Days/  
Female Qualification : B.D.S[Bachelor of Dental  
Surgery]  
Consulation Timing : 1:39 PM

Height :	Weight :	BMI :	Waist Circum :
Temp :	Pulse :	Resp :	B.P :

General Examination /  
Allergies History

Clinical Diagnosis & Management Plan

O/E

Ce-ft, S-P

Abul-stal Phosphorus



Follow up date :

*Jyothibe*

Doctor Signature

**Apollo Clinic**  
# 23, 1st Floor,  
Kalidasa Road, Mysore - 02  
Ph : 0821-4006040/41



Date : 11/9/2024 Department : ENT  
 Patient Name : Mrs. PAGATUR RADHIKA Doctor : Dr. PRAVEEN KUMAR R  
 UHID : AHMYS.0000139991 Registration No. : 66012  
 Age / Gender : 42Yrs 8Mths 27Days/ Female Qualification : MBBS, MS (ENT)  
 Consultation Timing : 1:40 PM

Height :	Weight :	BMI :	Waist Circum :
Temp :	Pulse :	Resp :	B.P :

General Examination /  
Allergies History

Clinical Diagnosis & Management Plan

Came for regular health checkup

Bilateral impacted wax

O/E

Ear Bilateral ear wax (P)

Nose nasal mucosa (N)

oral cavity & oropharynx - (N)

neck (N)

Ad

- wax dissonance

Follow up date :

Doctor Signature

PK

**Apollo Clinic**  
 # 23, 1st Floor,  
 Kalidasa Road, Mysore - 02  
 Ph : 0821-4006040/41

Patient Name: Mrs. PAGATUR RADHIKA	Date :09.11.2024	Referring Doctor: Dr .Self
Age / Sex: 42Yrs/Female	UHID No: 139991	Location : OP
<b>ULTRASONOGRAPHY- BREAST</b>		

**RIGHT BREAST:** It is normal in echopattern. No e/o focal nodular or mass lesions seen. No e/o calcifications. The skin over the breast is normal. Nipple and areola are normal. The subcutaneous, mammary and retro mammary zones are normal.

**LEFT BREAST:** It is normal in echopattern. No e/o focal nodular or mass lesions seen. No e/o calcifications. The skin over the breast is normal. Nipple and areola are normal. The subcutaneous, mammary and retro mammary zones are normal. **Few ducts of upper outer quadrant at ~2 'oclock position near nipple aeraolar complex appears mildly prominent measuring ~2.5-2.7mm .**

No e/o axillary lymphadenopathy.

**IMPRESSION:**

**NO SIGNIFICANT ABNORMALITY DETECTED .**

  
**Dr. Karthik H V MDRD , DNB**  
Consultant Radiologist.

**Apollo Health and Lifestyle Limited**

(CIN : UB5110TG2000PLC115819)

Regd Office : 110-60 62, Ashoka Raghupathi Chambers, 5th Floor, Begumpet, Hyderabad, Telangana - 500 016

Ph No: 040 4504 7777 Fax No: 4904 7744 | Email ID: enquiry@apollohl.com | www.apollohl.com

**APOLLO CLINICS NETWORK KARNATAKA**

Bangalore (Basavanagudi) | Bellandur | Electronic City | Fraser Town | HSR Layout | Indira Nagar | JP Nagar | Kundalahalli | Koramangala | Sarjapur Road | Mysore (VV Mohalla)

Online appointments: www.apolloclinic.com

TO BOOK AN APPOINTMENT

 **1860 500 7788**

Patient Name	: Mrs. PAGATUR RADHIKA	Age	: 42Yrs 8Mths 27Days
UHID	: AHMYS.0000139991	OP Visit No.	: CMYSOPV131290
Printed On	: 09-11-2024 12:44 PM	Advised/Pres Doctor	: --
Department	: Radiology	Qualification	: --
Referred By	: Self	Registration No.	: --
Employeer Id	: 22E32562		

**DEPARTMENT OF RADIOLOGY**

Lung fields are clear.

Cardio thoracic ratio is normal.

Apices, costo and cardio phrenic angles are free.

Cardio vascular shadow and hila show no abnormal feature.

Bony thorax shows no significant abnormality.

Domes of diaphragm are well delineated.

**IMPRESSION: NORMAL STUDY .**

---End Of The Report---

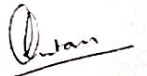

**Dr. CHETAN HOLEPPAGOL**  
**MBBS, DNB(RADIO DIAGNOSIS)**  
90037  
Radiology

# Apollo Clinic

## CONSENT FORM

Patient Name: Mrs Pagahie Radhika Age: 42 yrs.  
UHID Number: 139891 Company Name: Arcofem

I Mr/Mrs/Ms Mrs Pagahie Radhika Employee of .....  
(Company) Want to inform you that I am not interested in getting LBC paper after  
1 week.  
Tests done which is a part of my routine health check package.

And I claim the above statement in my full consciousness.

Patient Signature: P. Radhika

Date: 21/11/24

**Apollo Clinic**  
# 23, 1st Floor,  
Kalidasa Road, Mysore - 02  
Ph : 0821-4006040/41

Patient's Name : Mrs. PAGATUR RADHIKA	Age & Sex; 42Yrs /Female
Date : 09.11.2024	UHID No: 139991

## 2D ECHOCARDIOGRAPHY STUDY

### Impression:

- Normal chambers and valves
- No regional wall motion abnormality
- Normal left ventricular systolic function. EF 67 %
- No clots. No pericardial effusion

### Findings

Left Ventricle:	No RWMA
Right Ventricle	Normal
Left Atrium	Normal
Right Atrium	Normal
Aorta	Normal
Pulmonary Artery	Normal
IAS	Intact
IVS	Intact
Valves	Normal
Pericardium	Normal
Doppler	Normal

#### **Apollo Health and Lifestyle Limited**

ICIN: U85110TG2000PLC1158191

Regd. Office: 1-10-60/62, Ashoka Raghupathi Chambers, 5th Floor, Begumpet, Hyderabad, Telangana - 500 016

Ph No: (90) 4904 7777, Fax No: 4904 7744 | Email ID: enquiry@apollohl.com | www.apollohl.com

#### **APOLLO CLINICS NETWORK KARNATAKA**

Bangalore | Basavanagudi | Bellandur | Electronic City | Fraser Town | HSR Layout | Indira Nagar | JP Nagar | Kundalahalli | Koramangala | Sarjapur Road | Mysore (VV Mohalla)

Online appointments: www.apolloclinic.com

TO BOOK AN APPOINTMENT

 **1860 500 7788**

Patient's Name : Mrs. PAGATUR RADHIKA	Age & Sex; 42Yrs /Female
Date : 09.11.2024	UHID No: 139991

Measurements

AO : 2.1 cm  
LA : 3.1 cm

RV : 2.6 cm  
LVIDd : 4.86 cm  
LVIDs : 3.02 cm  
IVSd : 0.92 cm  
IVSs : 1.08 cm  
PWd : 0.98 cm  
PWs : 1.33 cm  
EF : 67.0 %  
FS : 37.0 %

Doppler

MV	TV	AV	PV
E 0.99 m/s	E --- m/s	V max 1.68 m/s	V max 1.20 m/s

A: 0.75 m/s A --- m/s

**Dr. GURU PRASAD. B. V, MBBS, PGDCC**  
CONSULTANT – NON-INVASIVE CARDIOLOGY

**Apollo Health and Lifestyle Limited**

(CIN: U85110TG2000PLC115819)  
Regd Office: 110-6D/62, Ashoka Raghupathi Chambers, 5th Floor, Begumpet, Hyderabad, Telangana - 500 016  
Ph. No: (40) 4904 7777, Fax No: 4904 7744 | Email ID: enquiry@apollohl.com | www.apollohl.com

**APOLLO CLINICS NETWORK KARNATAKA**

Bangalore | Basavanagudi | Bellandur | Electronic City | Fraser Town | HSR Layout | Indira Nagar | JP Nagar | Kundalahalli |  
Koramangala | Sarjapur Road | Mysore (VV Mohalla)

Online appointments: www.apolloclinic.com

TO BOOK AN APPOINTMENT

**1860 500 7788**

<b>Patient Name: Mrs. PAGATUR RADHIKA</b>	<b>Date : 09.11 .2024</b>	<b>Referring Doctor: Dr. Self</b>
<b>Age / Sex: 42Yrs/Female</b>	<b>UHID No : 139991</b>	<b>Location : OP</b>
<b>ULTRASONOGRAPHY- ABDOMEN &amp; PELVIS</b>		

**LIVER:** It is a mildly enlarged in size (16.3) and is increased in echotexture. No focal lesions seen. IHBR are not dilated. CBD and Portal vein are normal.

**GALL BLADDER:** post operative status .

**SPLEEN:** It is normal in size, outline and echopattern. No e/o focal lesions.

**PANCREAS:** It is normal.

**RIGHT KIDNEY:** It measures 10.9 cm with parenchymal thickness of 1.6 cm. It is normal in size, outline and echotexture. No e/o calculus seen.

**LEFT KIDNEY:** It measures 10.6cm with parenchymal thickness of 1.6 cm. It is normal in size, outline and echotexture. No e/o calculus seen.

**Mild dilatation of bilateral pelvicalyceal system ,proximal ureter likely secondary to reflex for distended bladder**

**URINARY BLADDER:** It is well distended. The UB wall is normal. No calculi seen.

**UTERUS:** It is anteverted and measures 9.6x4.2x3.6 cm with ET=7 mm. It is normal in size, outline and echotexture. No mass lesion.

**Rt. OVARY:** It measures 2.8x1.7cm. It is normal. No mass lesion seen.

**Lt. OVARY:** It measures 3.6x1.2cm. It is normal. No mass lesion seen.

**OTHERS:** No e/o free fluid in the abdomen. No e/o lymphadenopathy. No e/o gut wall thickening. No mass lesion seen in the abdomen.

**IMPRESSION:**

**MILD HEPATOMEGALY WITH GRADE I FATTY LIVER .**

*Karthik*  
**Dr. Karthik H V MDRD , DNB**  
**Consultant Radiologist.**

**Apollo Health and Lifestyle Limited**

(CIN: U85110TG2000PLC115819)

Regd Office: 1-10-60-62, Ashoka Raghupathi Chambers, 5th Floor, Begumpet, Hyderabad, Telangana - 500 016

Ph: No: 040 4904 7777 Fax No: 4904 7744 | Email ID: enquiry@apollohl.com | www.apollohl.com

**APOLLO CLINICS NETWORK KARNATAKA**

Bangalore (Basavanagudi | Bellandur | Electronic City | Fraser Town | HSR Layout | Indira Nagar | JP Nagar | Kundalahalli | Koramangala | Sarjapur Road) Mysore (VV Mohalla)

Online appointments. www.apolloclinic.com

TO BOOK AN APPOINTMENT

**1860 500 7788**

AGE: 42 NO.:

Measurement Results:  
 QRS : 102 ms  
 QT/QTcB : 348 / 434 ms  
 PR : 124 ms  
 P : 86 ms  
 RR/PP : 642 / 640 ms  
 P/QRS/T : 60 / 55 / 65 degrees  
 QTd/QTcBD : 54 / 67 ms  
 Sokolow : 2.0 mV  
 NK : 14

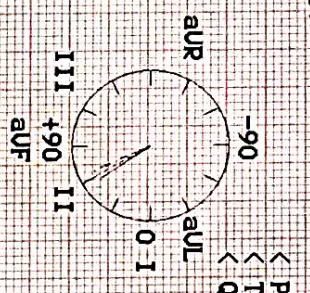

Interpretation:

Unconfirmed report.

**Apollo Clinic** HR 93bpm  
 # 23, 1st Floor,  
 Kallidasa Road, Mys - 02  
 Ph : 0821-4006044/41

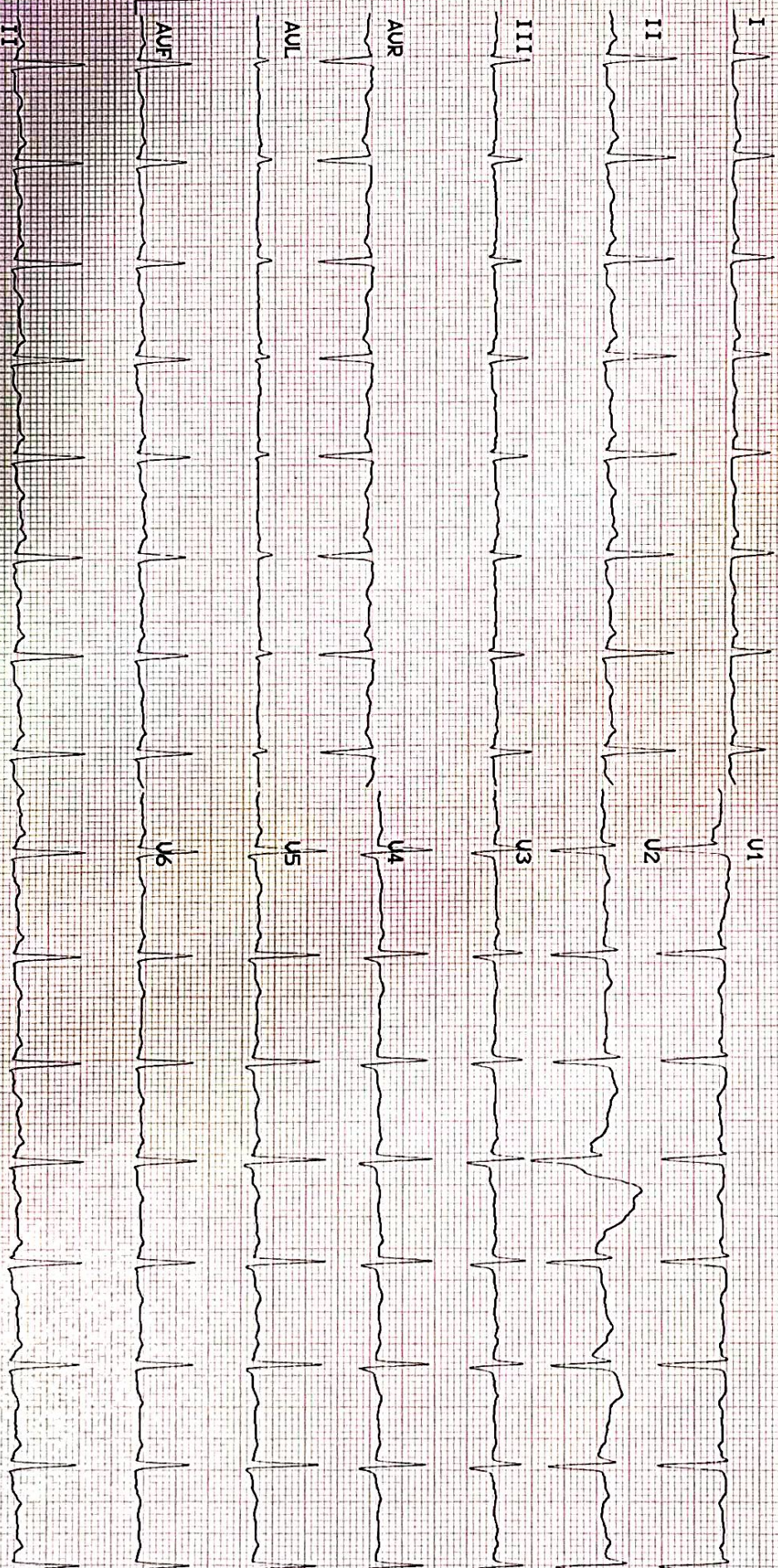



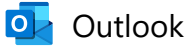

Your appointment is confirmed

From noreply@apolloclinics.info <noreply@apolloclinics.info>

Date Tue 28-11-2023 14:06

To Siva.yadav@gmail.com <Siva.yadav@gmail.com>

Cc Mysore Apolloclinic <mysore@apolloclinic.com>; Yogeesh KV <mkt.mysore@apolloclinic.com>; Syamsunder M <syamsunder.m@apollohl.com>



Dear MS. PAGATUR RADHIKA .,

Greetings from Apollo Clinics,

Your corporate health check appointment is confirmed at **KALIDASA RAOD clinic** on **2023-12-09** at **08:30-08:45**.

Payment Mode	<b>Credit</b>
Corporate Name	<b>ARCOFEMI HEALTHCARE LIMITED</b>
Agreement Name	<b>ARCOFEMI MEDIWHEEL FEMALE AHC CREDIT PAN INDIA OP AGREEMENT</b>
Package Name	<b>[ARCOFEMI - MEDIWHEEL - FULL BODY ANNUAL PLUS CHECK ADVANCED - FEMALE - 2D ECHO - PAN INDIA - FY2324]</b>

**"Kindly carry with you relevant documents such as HR issued authorization letter and or appointment confirmation mail and or valid government ID proof and or company ID card and or voucher as per our agreement with your company or sponsor." Note: Video recording or taking photos inside the clinic premises or during camps is not allowed and would attract legal consequences."**

**Note: Video recording or taking photos inside the clinic premises or during camps is not allowed and would attract legal consequences.**

**Note: Also once appointment is booked, based on availability of doctors at clinics tests will happen, any pending test will happen based on doctor availability and clinics will be updating the same to customers.**

**Instructions to be followed for a health check:**

1. Please ensure you are on complete fasting for 10-To-12-Hours prior to check.
2. During fasting time do not take any kind of alcohol, cigarettes, tobacco or any other liquids (except Water) in the morning. If any medications taken, pls inform

our staff before health check.

3. Please bring all your medical prescriptions and previous health medical records with you.
4. Kindly inform our staff, if you have a history of diabetes and cardiac problems.

**For Women:**

1. Pregnant women or those suspecting are advised not to undergo any X-Ray test.
2. It is advisable not to undergo any health check during menstrual cycle.

**For further assistance, please call us on our Help Line #: 1860 500 7788.**

**Clinic Address: 23, KALIDASA ROAD, VV MOHLLA, MYSORE.**

**Contact No: (0821) 400 6040 - 41.**

P.S: Health Check-Up may take 4 - 5hrs for completion on week days & 5 - 6hrs on Saturdays, kindly plan accordingly, Doctor Consultation will be completed after all the Reports are ready.

Warm Regards,  
Apollo Clinic



భారత ప్రభుత్వము  
Government of India

భారత విశిష్ట గుర్తింపు ప్రాధికార సంస్థ  
Unique Identification Authority of India

రెజిస్ట్రేషన్ సంఖ్య / Enrollment No.: 0000/00715/24081

To  
పగటూర్ రాధిక  
Pagatur Radhika  
Sivasankar G,  
House no-760, 8th main, 8th cross, ,  
TK layout,  
VTC: Mysore,  
PO: Saraswathipuram,  
District: Mysuru,  
State: Karnataka,  
PIN Code: 570009,  
Mobile: 9591517725

84764353

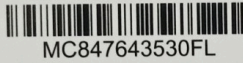

MC847643530FL

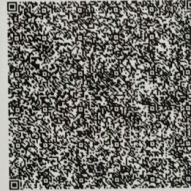

మీ ఆధార్ సంఖ్య / Your Aadhaar No. :

**2568 9842 8472**

నా ఆధార్, నా గుర్తింపు



భారత ప్రభుత్వం  
Government of India



Issue Date : 29/11/2013



పగటూర్ రాధిక  
Pagatur Radhika  
పుట్టిన తేదీ / DOB : 13/02/1982  
స్త్రీ / Female

**2568 9842 8472**

నా ఆధార్, నా గుర్తింపు

Infinix HOT 10