

Patient Name : Mrs.MANEESHA R	Collected : 22/Oct/2024 10:23AM
Age/Gender : 31 Y 2 M 16 D/F	Received : 22/Oct/2024 02:42PM
UHID/MR No : CUPP.0000092219	Reported : 22/Oct/2024 04:36PM
Visit ID : CUPPOPV140814	Status : Final Report
Ref Doctor : Self	Sponsor Name : ARCOFEMI HEALTHCARE LIMITED
Emp/Auth/TPA ID : 22S35869	

DEPARTMENT OF HAEMATOLOGY

ARCOFEMI - MEDIWHEEL - FULL BODY HEALTH ANNUAL PLUS CHECK - FEMALE - 2D ECHO - PAN INDIA - FY2324

Test Name	Result	Unit	Bio. Ref. Interval	Method
<b>HEMOGRAM , WHOLE BLOOD EDTA</b>				
HAEMOGLOBIN	12.7	g/dL	12.5-15	Spectrophotometer
PCV	38.00	%	36-46	Electronic pulse & Calculation
RBC COUNT	4.4	Million/cu.mm	3.8-4.8	Electrical Impedence
MCV	86.2	fL	83-101	Calculated
MCH	28.7	pg	27-32	Calculated
MCHC	33.4	g/dL	31.5-34.5	Calculated
R.D.W	12.6	%	11.6-14	Calculated
TOTAL LEUCOCYTE COUNT (TLC)	4,860	cells/cu.mm	4000-10000	Electrical Impedence
<b>DIFFERENTIAL LEUCOCYTIC COUNT (DLC)</b>				
NEUTROPHILS	47	%	40-80	Flow cytometry
LYMPHOCYTES	42	%	20-40	Flow cytometry
EOSINOPHILS	3	%	1-6	Flow cytometry
MONOCYTES	8	%	2-10	Flow cytometry
BASOPHILS	0	%	0-2	Flow cytometry
<b>ABSOLUTE LEUCOCYTE COUNT</b>				
NEUTROPHILS	2284.2	Cells/cu.mm	2000-7000	Calculated
LYMPHOCYTES	2041.2	Cells/cu.mm	1000-3000	Calculated
EOSINOPHILS	145.8	Cells/cu.mm	20-500	Calculated
MONOCYTES	388.8	Cells/cu.mm	200-1000	Calculated
Neutrophil lymphocyte ratio (NLR)	1.12		0.78- 3.53	Calculated
PLATELET COUNT	304000	cells/cu.mm	150000-410000	Electrical impedence
ERYTHROCYTE SEDIMENTATION RATE (ESR)	2	mm at the end of 1 hour	0-20	Modified Westergren
<b>PERIPHERAL SMEAR</b>				
RBC NORMOCYTIC NORMOCHROMIC				
WBC WITHIN NORMAL LIMITS				
PLATELETS ARE ADEQUATE ON SMEAR				
NO HEMOPARASITES SEEN				

*M. Muttavarapu Viswanath*

Dr. Muttavarapu Viswanath  
M.B.B.S.,M.D(Pathology)  
Consultant Pathologist

SIN No:UPP241002119

This test has been performed at Apollo Health & Lifestyle Ltd, Global Reference Laboratory,Hyderabad



Patient Name : Mrs.MANEESHA R  
Age/Gender : 31 Y 2 M 16 D/F  
UHID/MR No : CUPP.0000092219  
Visit ID : CUPPOPV140814  
Ref Doctor : Self  
Emp/Auth/TPA ID : 22S35869

Collected : 22/Oct/2024 10:23AM  
Received : 22/Oct/2024 02:42PM  
Reported : 22/Oct/2024 04:36PM  
Status : Final Report  
Sponsor Name : ARCOFEMI HEALTHCARE LIMITED

## DEPARTMENT OF HAEMATOLOGY

ARCOFEMI - MEDIWHEEL - FULL BODY HEALTH ANNUAL PLUS CHECK - FEMALE - 2D ECHO - PAN INDIA - FY2324

IMPRESSION: NORMOCYTIC NORMOCHROMIC BLOOD PICTURE

*M. Muttavarapu Viswanath*

Dr. Muttavarapu Viswanath  
M.B.B.S., M.D (Pathology)  
Consultant Pathologist

SIN No: UPP241002119

This test has been performed at Apollo Health & Lifestyle Ltd, Global Reference Laboratory, Hyderabad

Page 2 of 20  
**CAP**  
ACCREDITED  
COLLEGE of AMERICAN PATHOLOGISTS



Patient Name : Mrs.MANEESHA R	Collected : 22/Oct/2024 10:23AM
Age/Gender : 31 Y 2 M 16 D/F	Received : 22/Oct/2024 02:42PM
UHID/MR No : CUPP.0000092219	Reported : 22/Oct/2024 06:04PM
Visit ID : CUPPOPV140814	Status : Final Report
Ref Doctor : Self	Sponsor Name : ARCOFEMI HEALTHCARE LIMITED
Emp/Auth/TPA ID : 22S35869	

**DEPARTMENT OF HAEMATOLOGY**

**ARCOFEMI - MEDIWHEEL - FULL BODY HEALTH ANNUAL PLUS CHECK - FEMALE - 2D ECHO - PAN INDIA - FY2324**

Test Name	Result	Unit	Bio. Ref. Interval	Method
<b>BLOOD GROUP ABO AND RH FACTOR , WHOLE BLOOD EDTA</b>				
BLOOD GROUP TYPE	O			Microplate technology
Rh TYPE	Positive			Microplate technology

**B. Pawani**  
Dr B Pawani  
M.B.B.S.,M.D(Pathology)  
Consultant Pathologist



SIN No:UPP241002119

This test has been performed at Apollo Health & Lifestyle Ltd, Global Reference Laboratory,Hyderabad

Patient Name : Mrs.MANEESHA R	Collected : 22/Oct/2024 10:23AM
Age/Gender : 31 Y 2 M 16 D/F	Received : 22/Oct/2024 02:29PM
UHID/MR No : CUPP.0000092219	Reported : 22/Oct/2024 03:08PM
Visit ID : CUPPOPV140814	Status : Final Report
Ref Doctor : Self	Sponsor Name : ARCOFEMI HEALTHCARE LIMITED
Emp/Auth/TPA ID : 22S35869	

DEPARTMENT OF BIOCHEMISTRY

ARCOFEMI - MEDIWHEEL - FULL BODY HEALTH ANNUAL PLUS CHECK - FEMALE - 2D ECHO - PAN INDIA - FY2324

Test Name	Result	Unit	Bio. Ref. Interval	Method
GLUCOSE, FASTING , NAF PLASMA	82	mg/dL	70-100	Hexokinase

Comment:

As per American Diabetes Guidelines, 2023

Fasting Glucose Values in mg/dL	Interpretation
70-100 mg/dL	Normal
100-125 mg/dL	Prediabetes
≥126 mg/dL	Diabetes
<70 mg/dL	Hypoglycemia

Note:

- 1.The diagnosis of Diabetes requires a fasting plasma glucose of > or = 126 mg/dL and/or a random / 2 hr post glucose value of > or = 200 mg/dL on at least 2 occasions.
2. Very high glucose levels (>450 mg/dL in adults) may result in Diabetic Ketoacidosis & is considered critical.



Dr.Matta Sujana Reddy  
M.B.B.S,M.D(Biochemistry)  
Consultant Biochemist

SIN No:UPP241002121

This test has been performed at Apollo Health & Lifestyle Ltd, Global Reference Laboratory,Hyderabad



Patient Name : Mrs.MANEESHA R	Collected : 22/Oct/2024 12:22PM
Age/Gender : 31 Y 2 M 16 D/F	Received : 22/Oct/2024 04:56PM
UHID/MR No : CUPP.0000092219	Reported : 22/Oct/2024 05:52PM
Visit ID : CUPPOPV140814	Status : Final Report
Ref Doctor : Self	Sponsor Name : ARCOFEMI HEALTHCARE LIMITED
Emp/Auth/TPA ID : 22S35869	

**DEPARTMENT OF BIOCHEMISTRY**

**ARCOFEMI - MEDIWHEEL - FULL BODY HEALTH ANNUAL PLUS CHECK - FEMALE - 2D ECHO - PAN INDIA - FY2324**

Test Name	Result	Unit	Bio. Ref. Interval	Method
<b>GLUCOSE, POST PRANDIAL (PP), 2 HOURS , SODIUM FLUORIDE PLASMA (2 HR)</b>	115	mg/dL	70-140	HEXOKINASE

**Comment:**

It is recommended that FBS and PPBS should be interpreted with respect to their Biological reference ranges and not with each other.  
 Conditions which may lead to lower postprandial glucose levels as compared to fasting glucose levels may be due to reactive hypoglycemia, dietary meal content, duration or timing of sampling after food digestion and absorption, medications such as insulin preparations, sulfonylureas, amylin analogues, or conditions such as overproduction of insulin.



**Dr. RAJESH BATTINA**  
 PhD.(Biochemistry)  
 Consultant Biochemist

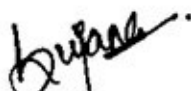

**Dr. Matta Sujana Reddy**  
 M.B.B.S.,M.D(Biochemistry)  
 Consultant Biochemist

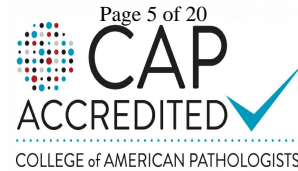

SIN No:UPP241002133

This test has been performed at Apollo Health & Lifestyle Ltd, Global Reference Laboratory,Hyderabad

Patient Name : Mrs.MANEESHA R	Collected : 22/Oct/2024 10:23AM
Age/Gender : 31 Y 2 M 16 D/F	Received : 22/Oct/2024 02:06PM
UHID/MR No : CUPP.0000092219	Reported : 22/Oct/2024 03:59PM
Visit ID : CUPPOPV140814	Status : Final Report
Ref Doctor : Self	Sponsor Name : ARCOFEMI HEALTHCARE LIMITED
Emp/Auth/TPA ID : 22S35869	

**DEPARTMENT OF BIOCHEMISTRY**

**ARCOFEMI - MEDIWHEEL - FULL BODY HEALTH ANNUAL PLUS CHECK - FEMALE - 2D ECHO - PAN INDIA - FY2324**

Test Name	Result	Unit	Bio. Ref. Interval	Method
<b>HBA1C (GLYCATED HEMOGLOBIN) , WHOLE BLOOD EDTA</b>				
HBA1C, GLYCATED HEMOGLOBIN	5.5	%		HPLC
ESTIMATED AVERAGE GLUCOSE (eAG)	111	mg/dL		Calculated

**Comment:**

Reference Range as per American Diabetes Association (ADA) 2023 Guidelines:

REFERENCE GROUP	HBA1C %
NON DIABETIC	<5.7
PREDIABETES	5.7 – 6.4
DIABETES	≥ 6.5
DIABETICS	
EXCELLENT CONTROL	6 – 7
FAIR TO GOOD CONTROL	7 – 8
UNSATISFACTORY CONTROL	8 – 10
POOR CONTROL	>10

**Note:** Dietary preparation or fasting is not required.

- HbA1C is recommended by American Diabetes Association for Diagnosing Diabetes and monitoring Glycemic Control by American Diabetes Association guidelines 2023.
- Trends in HbA1C values is a better indicator of Glycemic control than a single test.
- Low HbA1C in Non-Diabetic patients are associated with Anemia (Iron Deficiency/Hemolytic), Liver Disorders, Chronic Kidney Disease. Clinical Correlation is advised in interpretation of low Values.
- Falsely low HbA1c (below 4%) may be observed in patients with clinical conditions that shorten erythrocyte life span or decrease mean erythrocyte age. HbA1c may not accurately reflect glycemic control when clinical conditions that affect erythrocyte survival are present.
- In cases of Interference of Hemoglobin variants in HbA1C, alternative methods (Fructosamine) estimation is recommended for Glycemic Control
  - A: HbF >25%
  - B: Homozygous Hemoglobinopathy.
 (Hb Electrophoresis is recommended method for detection of Hemoglobinopathy)

  
**Dr.E.Maruthi Prasad**  
 PhD (Biochemistry)  
 Consultant biochemist

  
**Dr.Matta Sujana Reddy**  
 M.B.B.S,M.D(Biochemistry)  
 Consultant Biochemist



SIN No:UPP241002123

This test has been performed at Apollo Health & Lifestyle Ltd, Global Reference Laboratory,Hyderabad

Regd. Office: 1-10-60/62, Ashoka Raghupathi Chambers, 5th Floor, Begumpet, Hyderabad, Telangana - 500 016 |  
 www.apollohl.com | Email ID: enquiry@apollohl.com, Ph No: 040-4904 7777, Fax No: 4904 7744

H. No 6-48/3, Peerzadiguda Panchayat, Boduppal,  
 R R District., Uppal, Hyderabad, Telangana, India - 500039



**APOLLO CLINICS NETWORK**

Telangana: Hyderabad (AS Rao Nagar | Chanda Nagar | Kondapur | Nallakunta | Nizampet | Manikonda | Uppal) | Andhra Pradesh: Vizag (Seethamma Peta) | Karnataka: Bangalore (Basavanagudi | Bellandur | Electronics City | Fraser Town | HSR Layout | Indira Nagar | JP Nagar | Kundalahalli | Koramangala | Sarjapur Road) | Mysore (VV Mohalla) | Tamilnadu: Chennai (Annanagar | Kotturpuram | Mogappair | T Nagar | Valasaravakkam | Velachery) | Maharashtra: Pune (Aundh | Nigdi Pradhikaran | Viman Nagar | Wanowrie) | Uttar Pradesh: Ghaziabad (Indrapuram) | Gujarat: Ahmedabad (Satellite) | Punjab: Amritsar (Court Road) | Haryana: Faridabad (Railway Station Road)

Patient Name : Mrs.MANEESHA R  
 Age/Gender : 31 Y 2 M 16 D/F  
 UHID/MR No : CUPP.0000092219  
 Visit ID : CUPPOPV140814  
 Ref Doctor : Self  
 Emp/Auth/TPA ID : 22S35869

Collected : 22/Oct/2024 10:23AM  
 Received : 22/Oct/2024 02:06PM  
 Reported : 22/Oct/2024 03:59PM  
 Status : Final Report  
 Sponsor Name : ARCOFEMI HEALTHCARE LIMITED

DEPARTMENT OF BIOCHEMISTRY

ARCOFEMI - MEDIWHEEL - FULL BODY HEALTH ANNUAL PLUS CHECK - FEMALE - 2D ECHO - PAN INDIA - FY2324

Chromatogram Report

HLC72368 V5.28 1 2024-10-22 14:52:06  
 ID UPP241002123  
 Sample No. 10220127 SL 0002 - 02  
 Patient ID  
 Name  
 Comment

CALIB Name	%	Time	Area
A1A	0.5	0.24	5.43
A1B	0.5	0.31	6.05
F	0.5	0.39	5.37
LA1C+	1.8	0.48	20.55
SA1C	5.5	0.58	47.77
AO	93.1	0.90	1076.97
H-V0			
H-V1			
H-V2			

Total Area 1162.14

HbA1c 5.5 % IFCC 37 mmol/mol  
HbA1 6.5 % HbF 0.5 %

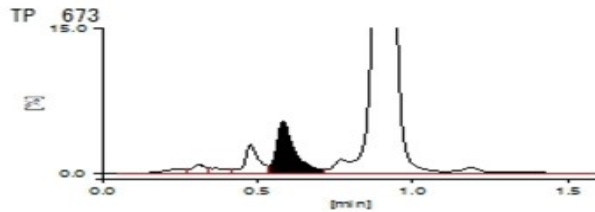

Dr.E.Maruthi Prasad  
 PhD (Biochemistry)  
 Consultant biochemist



Dr.Matta Sujana Reddy  
 M.B.B.S.,M.D(Biochemistry)  
 Consultant Biochemist

Page 7 of 20



SIN No:UPP241002123

This test has been performed at Apollo Health & Lifestyle Ltd, Global Reference Laboratory,Hyderabad

Regd. Office: 1-10-60/62, Ashoka Raghupathi Chambers, 5th Floor, Begumpet, Hyderabad, Telangana - 500 016 |  
 www.apollohl.com | Email ID: enquiry@apollohl.com, Ph No: 040-4904 7777, Fax No: 4904 7744

H. No 6-48/3, Peerzadiguda Panchayat, Boduppal,  
 R R District., Uppal, Hyderabad, Telangana, India - 500039

 **1860 500 7788**  
 www.apolloclinic.com

APOLLO CLINICS NETWORK

Telangana: Hyderabad (AS Rao Nagar | Chanda Nagar | Kondapur | Nallakunta | Nizampet | Manikonda | Uppal) | Andhra Pradesh: Vizag (Seethamma Peta) | Karnataka: Bangalore (Basavanagudi | Bellandur | Electronics City | Fraser Town | HSR Layout | Indira Nagar | JP Nagar | Kundalahalli | Koramangala | Sarjapur Road) | Mysore (VV Mohalla) | Tamilnadu: Chennai (Annanagar | Kotturpuram | Mogappair | T Nagar | Valasaravakkam | Velachery) | Maharashtra: Pune (Aundh | Nigdi Pradhikaran | Viman Nagar | Wanowrie) | Uttar Pradesh: Ghaziabad (Indrapuram) | Gujarat: Ahmedabad (Satellite) | Punjab: Amritsar (Court Road) | Haryana: Faridabad (Railway Station Road)

Patient Name : Mrs.MANEESHA R  
Age/Gender : 31 Y 2 M 16 D/F  
UHID/MR No : CUPP.0000092219  
Visit ID : CUPPOPV140814  
Ref Doctor : Self  
Emp/Auth/TPA ID : 22S35869

Collected : 22/Oct/2024 10:23AM  
Received : 22/Oct/2024 02:06PM  
Reported : 22/Oct/2024 03:59PM  
Status : Final Report  
Sponsor Name : ARCOFEMI HEALTHCARE LIMITED

## DEPARTMENT OF BIOCHEMISTRY

ARCOFEMI - MEDIWHEEL - FULL BODY HEALTH ANNUAL PLUS CHECK - FEMALE - 2D ECHO - PAN INDIA - FY2324

22-10-2024 15:26:11 APOLLO

APOLLO DIAGNOSTICS GLOBAL  
BALANAGER

1 / 1

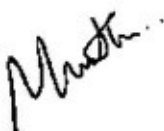
  
Dr.E.Maruthi Prasad  
PhD (Biochemistry)  
Consultant biochemist

  
Dr.Matta Sujana Reddy  
M.B.B.S.,M.D(Biochemistry)  
Consultant Biochemist

Page 8 of 20  
**CAP**  
ACCREDITED  
COLLEGE of AMERICAN PATHOLOGISTS



SIN No:UPP241002123

This test has been performed at Apollo Health & Lifestyle Ltd, Global Reference Laboratory, Hyderabad

Regd. Office: 1-10-60/62, Ashoka Raghupathi Chambers, 5th Floor, Begumpet, Hyderabad, Telangana - 500 016 |  
www.apollohl.com | Email ID: enquiry@apollohl.com, Ph No: 040-4904 7777, Fax No: 4904 7744

H. No 6-48/3, Peerzadiguda Panchayat, Boduppal,  
R R District, Uppal, Hyderabad, Telangana, India - 500039

  
1860 500 7788  
www.apolloclinic.com

### APOLLO CLINICS NETWORK

Telangana: Hyderabad (AS Rao Nagar | Chanda Nagar | Kondapur | Nallakunta | Nizampet | Manikonda | Uppal) | Andhra Pradesh: Vizag (Seethamma Peta) | Karnataka: Bangalore (Basavanagudi | Bellandur | Electronics City | Fraser Town | HSR Layout | Indra Nagar | JP Nagar | Kundalahalli | Koramangala | Sarjapur Road) | Mysore (VV Mohalla) | Tamilnadu: Chennai (Annanagar | Kotturpuram | Mogappair | T Nagar | Valasaravakkam | Velachery) | Maharashtra: Pune (Aundh | Nigdi Pradhikaran | Viman Nagar | Wanowrie) | Uttar Pradesh: Ghaziabad (Indrapuram) | Gujarat: Ahmedabad (Satellite) | Punjab: Amritsar (Court Road) | Haryana: Faridabad (Railway Station Road)



Patient Name : Mrs.MANEESHA R	Collected : 22/Oct/2024 10:23AM
Age/Gender : 31 Y 2 M 16 D/F	Received : 22/Oct/2024 02:20PM
UHID/MR No : CUPP.0000092219	Reported : 22/Oct/2024 04:47PM
Visit ID : CUPPOPV140814	Status : Final Report
Ref Doctor : Self	Sponsor Name : ARCOFEMI HEALTHCARE LIMITED
Emp/Auth/TPA ID : 22S35869	

DEPARTMENT OF BIOCHEMISTRY

ARCOFEMI - MEDIWHEEL - FULL BODY HEALTH ANNUAL PLUS CHECK - FEMALE - 2D ECHO - PAN INDIA - FY2324

Test Name	Result	Unit	Bio. Ref. Interval	Method
<b>LIPID PROFILE , SERUM</b>				
TOTAL CHOLESTEROL	158	mg/dL	<200	CHO-POD
TRIGLYCERIDES	57	mg/dL	<150	GPO-POD
HDL CHOLESTEROL	57	mg/dL	40-60	Enzymatic Immunoinhibition
NON-HDL CHOLESTEROL	101	mg/dL	<130	Calculated
LDL CHOLESTEROL	89.6	mg/dL	<100	Calculated
VLDL CHOLESTEROL	11.4	mg/dL	<30	Calculated
CHOL / HDL RATIO	2.77		0-4.97	Calculated
ATHEROGENIC INDEX (AIP)	< 0.01		<0.11	Calculated

**Comment:**

Reference Interval as per National Cholesterol Education Program (NCEP) Adult Treatment Panel III Report.

	Desirable	Borderline High	High	Very High
TOTAL CHOLESTEROL	< 200	200 - 239	≥ 240	
TRIGLYCERIDES	<150	150 - 199	200 - 499	≥ 500
LDL	Optimal < 100 Near Optimal 100-129	130 - 159	160 - 189	≥ 190
HDL	≥ 60			
NON-HDL CHOLESTEROL	Optimal <130; Above Optimal 130-159	160-189	190-219	>220



Dr. RAJESH BATTINA  
PhD.(Biochemistry)  
Consultant Biochemist

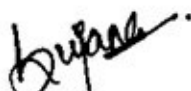

Dr. Matta Sujana Reddy  
M.B.B.S.,M.D(Biochemistry)  
Consultant Biochemist



SIN No:UPP241002120

This test has been performed at Apollo Health & Lifestyle Ltd, Global Reference Laboratory,Hyderabad

Patient Name : Mrs.MANEESHA R	Collected : 22/Oct/2024 10:23AM
Age/Gender : 31 Y 2 M 16 D/F	Received : 22/Oct/2024 02:20PM
UHID/MR No : CUPP.0000092219	Reported : 22/Oct/2024 04:47PM
Visit ID : CUPPOPV140814	Status : Final Report
Ref Doctor : Self	Sponsor Name : ARCOFEMI HEALTHCARE LIMITED
Emp/Auth/TPA ID : 22S35869	

DEPARTMENT OF BIOCHEMISTRY

ARCOFEMI - MEDIWHEEL - FULL BODY HEALTH ANNUAL PLUS CHECK - FEMALE - 2D ECHO - PAN INDIA - FY2324

Test Name	Result	Unit	Bio. Ref. Interval	Method
<b>LIVER FUNCTION TEST (LFT) , SERUM</b>				
BILIRUBIN, TOTAL	0.89	mg/dL	0.3-1.2	DPD
BILIRUBIN CONJUGATED (DIRECT)	0.18	mg/dL	<0.2	DPD
BILIRUBIN (INDIRECT)	0.71	mg/dL	0.0-1.1	Dual Wavelength
ALANINE AMINOTRANSFERASE (ALT/SGPT)	32	U/L	<35	IFCC
ASPARTATE AMINOTRANSFERASE (AST/SGOT)	35.0	U/L	<35	IFCC
AST (SGOT) / ALT (SGPT) RATIO (DE RITIS)	1.1		<1.15	Calculated
ALKALINE PHOSPHATASE	71.00	U/L	30-120	IFCC
PROTEIN, TOTAL	6.88	g/dL	6.6-8.3	Biuret
ALBUMIN	4.52	g/dL	3.5-5.2	BROMO CRESOL GREEN
GLOBULIN	2.36	g/dL	2.0-3.5	Calculated
A/G RATIO	1.92		0.9-2.0	Calculated

**Comment:**

LFT results reflect different aspects of the health of the liver, i.e., hepatocyte integrity (AST & ALT), synthesis and secretion of bile (Bilirubin, ALP), cholestasis (ALP, GGT), protein synthesis (Albumin) Common patterns seen:

1. Hepatocellular Injury:

\*AST – Elevated levels can be seen. However, it is not specific to liver and can be raised in cardiac and skeletal injuries.\*ALT – Elevated levels indicate hepatocellular damage. It is considered to be most specific lab test for hepatocellular injury. Values also correlate well with increasing BMI. Disproportionate increase in AST, ALT compared with ALP. AST: ALT (ratio) – In case of hepatocellular injury AST: ALT > 1 In Alcoholic Liver Disease AST: ALT usually >2. This ratio is also seen to be increased in NAFLD, Wilsons’s diseases, Cirrhosis, but the increase is usually not >2.

2. Cholestatic Patten:\*ALP – Disproportionate increase in ALP compared with AST, ALT. ALP elevation also seen in pregnancy, impacted by age and sex.\*Bilirubin elevated- predominantly direct , To establish the hepatic origin correlation with elevated GGT helps.

3. Synthetic function impairment:\*Albumin- Liver disease reduces albumin levels, Correlation with PT (Prothrombin Time) helps.



Dr. RAJESH BATTINA  
PhD.(Biochemistry)  
Consultant Biochemist

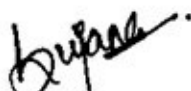

Dr. Matta Sujana Reddy  
M.B.B.S.,M.D(Biochemistry)  
Consultant Biochemist



SIN No:UPP241002120

This test has been performed at Apollo Health & Lifestyle Ltd, Global Reference Laboratory,Hyderabad

Patient Name : Mrs.MANEESHA R  
Age/Gender : 31 Y 2 M 16 D/F  
UHID/MR No : CUPP.0000092219  
Visit ID : CUPPOPV140814  
Ref Doctor : Self  
Emp/Auth/TPA ID : 22S35869

Collected : 22/Oct/2024 10:23AM  
Received : 22/Oct/2024 02:20PM  
Reported : 22/Oct/2024 04:47PM  
Status : Final Report  
Sponsor Name : ARCOFEMI HEALTHCARE LIMITED

## DEPARTMENT OF BIOCHEMISTRY

ARCOFEMI - MEDIWHEEL - FULL BODY HEALTH ANNUAL PLUS CHECK - FEMALE - 2D ECHO - PAN INDIA - FY2324

4. Associated tests for assessment of liver fibrosis - Fibrosis-4 and APRI Index.



Dr. RAJESH BATTINA  
PhD.(Biochemistry)  
Consultant Biochemist

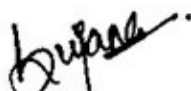

Dr. Matta Sujana Reddy  
M.B.B.S.,M.D(Biochemistry)  
Consultant Biochemist



SIN No:UPP241002120

This test has been performed at Apollo Health & Lifestyle Ltd, Global Reference Laboratory,Hyderabad

Patient Name : Mrs.MANEESHA R	Collected : 22/Oct/2024 10:23AM
Age/Gender : 31 Y 2 M 16 D/F	Received : 22/Oct/2024 02:20PM
UHID/MR No : CUPP.0000092219	Reported : 22/Oct/2024 04:47PM
Visit ID : CUPPOPV140814	Status : Final Report
Ref Doctor : Self	Sponsor Name : ARCOFEMI HEALTHCARE LIMITED
Emp/Auth/TPA ID : 22S35869	

DEPARTMENT OF BIOCHEMISTRY

ARCOFEMI - MEDIWHEEL - FULL BODY HEALTH ANNUAL PLUS CHECK - FEMALE - 2D ECHO - PAN INDIA - FY2324

Test Name	Result	Unit	Bio. Ref. Interval	Method
<b>RENAL PROFILE/KIDNEY FUNCTION TEST (RFT/KFT) , SERUM</b>				
CREATININE	0.56	mg/dL	0.66 - 1.09	Modified Jaffe, Kinetic
UREA	11.00	mg/dL	17-43	GLDH, Kinetic Assay
BLOOD UREA NITROGEN	5.1	mg/dL	8.0 - 23.0	Calculated
URIC ACID	4.18	mg/dL	2.6-6.0	Uricase PAP
CALCIUM	9.61	mg/dL	8.8-10.6	Arsenazo III
PHOSPHORUS, INORGANIC	3.69	mg/dL	2.5-4.5	Phosphomolybdate Complex
SODIUM	135	mmol/L	136-146	ISE (Indirect)
POTASSIUM	4.0	mmol/L	3.5-5.1	ISE (Indirect)
CHLORIDE	102	mmol/L	101-109	ISE (Indirect)
PROTEIN, TOTAL	6.88	g/dL	6.6-8.3	Biuret
ALBUMIN	4.52	g/dL	3.5-5.2	BROMO CRESOL GREEN
GLOBULIN	2.36	g/dL	2.0-3.5	Calculated
A/G RATIO	1.92		0.9-2.0	Calculated



Dr. RAJESH BATTINA  
PhD.(Biochemistry)  
Consultant Biochemist

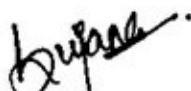

Dr. Matta Sujana Reddy  
M.B.B.S.,M.D(Biochemistry)  
Consultant Biochemist

Page 12 of 20  
**CAP**  
ACCREDITED  
COLLEGE of AMERICAN PATHOLOGISTS



SIN No:UPP241002120

This test has been performed at Apollo Health & Lifestyle Ltd, Global Reference Laboratory,Hyderabad

Patient Name : Mrs.MANEESHA R	Collected : 22/Oct/2024 10:23AM
Age/Gender : 31 Y 2 M 16 D/F	Received : 22/Oct/2024 02:20PM
UHID/MR No : CUPP.0000092219	Reported : 22/Oct/2024 04:04PM
Visit ID : CUPPOPV140814	Status : Final Report
Ref Doctor : Self	Sponsor Name : ARCOFEMI HEALTHCARE LIMITED
Emp/Auth/TPA ID : 22S35869	

**DEPARTMENT OF BIOCHEMISTRY**

**ARCOFEMI - MEDIWHEEL - FULL BODY HEALTH ANNUAL PLUS CHECK - FEMALE - 2D ECHO - PAN INDIA - FY2324**

Test Name	Result	Unit	Bio. Ref. Interval	Method
<b>GAMMA GLUTAMYL TRANSPEPTIDASE (GGT) , SERUM</b>	13.00	U/L	<38	IFCC



**Dr. Matta Sujana Reddy**  
M.B.B.S, M.D (Biochemistry)  
Consultant Biochemist

SIN No: UPP241002120

This test has been performed at Apollo Health & Lifestyle Ltd, Global Reference Laboratory, Hyderabad



Patient Name : Mrs.MANEESHA R	Collected : 22/Oct/2024 10:23AM
Age/Gender : 31 Y 2 M 16 D/F	Received : 22/Oct/2024 02:19PM
UHID/MR No : CUPP.0000092219	Reported : 22/Oct/2024 03:35PM
Visit ID : CUPPOPV140814	Status : Final Report
Ref Doctor : Self	Sponsor Name : ARCOFEMI HEALTHCARE LIMITED
Emp/Auth/TPA ID : 22S35869	

DEPARTMENT OF IMMUNOLOGY

ARCOFEMI - MEDIWHEEL - FULL BODY HEALTH ANNUAL PLUS CHECK - FEMALE - 2D ECHO - PAN INDIA - FY2324

Test Name	Result	Unit	Bio. Ref. Interval	Method
<b>THYROID PROFILE TOTAL (T3, T4, TSH) , SERUM</b>				
TRI-iodothyronine (T3, TOTAL)	0.94	ng/mL	0.87-1.78	CLIA
THYROXINE (T4, TOTAL)	8.03	µg/dL	5.48-14.28	CLIA
THYROID STIMULATING HORMONE (TSH)	2.998	µIU/mL	0.38-5.33	CLIA

Comment:

<b>For pregnant females</b>	<b>Bio Ref Range for TSH in uIU/ml (As per American Thyroid Association)</b>
First trimester	0.1 - 2.5
Second trimester	0.2 – 3.0
Third trimester	0.3 – 3.0

1. TSH is a glycoprotein hormone secreted by the anterior pituitary. TSH activates production of T3 (Triiodothyronine) and its prohormone T4 (Thyroxine). Increased blood level of T3 and T4 inhibit production of TSH.
2. TSH is elevated in primary hypothyroidism and will be low in primary hyperthyroidism. Elevated or low TSH in the context of normal free thyroxine is often referred to as sub-clinical hypo- or hyperthyroidism respectively.
3. Both T4 & T3 provides limited clinical information as both are highly bound to proteins in circulation and reflects mostly inactive hormone. Only a very small fraction of circulating hormone is free and biologically active.
4. Significant variations in TSH can occur with circadian rhythm, hormonal status, stress, sleep deprivation, medication & circulating antibodies.

TSH	T3	T4	FT4	Conditions
High	Low	Low	Low	Primary Hypothyroidism, Post Thyroidectomy, Chronic Autoimmune Thyroiditis
High	N	N	N	Subclinical Hypothyroidism, Autoimmune Thyroiditis, Insufficient Hormone Treatment.
N/Low	Low	Low	Low	Secondary and Tertiary Hypothyroidism
Low	High	High	High	Primary Hyperthyroidism, Goitre, Thyroiditis, Drug effects, Early Pregnancy
Low	N	N	N	Subclinical Hyperthyroidism
Low	Low	Low	Low	Central Hypothyroidism, Treatment with Hyperthyroidism
Low	N	High	High	Thyroiditis, Interfering Antibodies

*Maruthi...*  
**Dr.E.Maruthi Prasad**  
 PhD (Biochemistry)  
 Consultant biochemist

*Sujana...*  
**Dr.Matta Sujana Reddy**  
 M.B.B.S,M.D(Biochemistry)  
 Consultant Biochemist



SIN No:UPP241002125

This test has been performed at Apollo Health & Lifestyle Ltd, Global Reference Laboratory,Hyderabad

Regd. Office: 1-10-60/62, Ashoka Raghupathi Chambers, 5th Floor, Begumpet, Hyderabad, Telangana - 500 016 | www.apollohl.com | Email ID: enquiry@apollohl.com, Ph No: 040-4904 7777, Fax No: 4904 7744

H. No 6-48/3, Peerzadiguda Panchayat, Boduppal, R R District., Uppal, Hyderabad, Telangana, India - 500039



APOLLO CLINICS NETWORK

Telangana: Hyderabad (AS Rao Nagar | Chanda Nagar | Kondapur | Nallakunta | Nizampet | Manikonda | Uppal) | Andhra Pradesh: Vizag (Seethamma Peta) | Karnataka: Bangalore (Basavanagudi | Bellandur | Electronics City | Fraser Town | HSR Layout | Indira Nagar | JP Nagar | Kundalahalli | Koramangala | Sarjapur Road) | Mysore (VV Mohalla) | Tamilnadu: Chennai ( Annanagar | Kotturpuram | Mogappair | T Nagar | Valasaravakkam | Velachery) | Maharashtra: Pune (Aundh | Nigdi Pradhikaran | Viman Nagar | Wanowrie) | Uttar Pradesh: Ghaziabad (Indrapuram) | Gujarat: Ahmedabad (Satellite) | Punjab: Amritsar (Court Road) | Haryana: Faridabad (Railway Station Road)

Patient Name : Mrs.MANEESHA R	Collected : 22/Oct/2024 10:23AM
Age/Gender : 31 Y 2 M 16 D/F	Received : 22/Oct/2024 02:19PM
UHID/MR No : CUPP.0000092219	Reported : 22/Oct/2024 03:35PM
Visit ID : CUPPOPV140814	Status : Final Report
Ref Doctor : Self	Sponsor Name : ARCOFEMI HEALTHCARE LIMITED
Emp/Auth/TPA ID : 22S35869	

**DEPARTMENT OF IMMUNOLOGY**

**ARCOFEMI - MEDIWHEEL - FULL BODY HEALTH ANNUAL PLUS CHECK - FEMALE - 2D ECHO - PAN INDIA - FY2324**

N/Low	High	N	N	T3 Thyrotoxicosis, Non thyroidal causes
High	High	High	High	Pituitary Adenoma; TSHoma/Thyrotropinoma

*Maruthi...*  
**Dr.E.Maruthi Prasad**  
 PhD (Biochemistry)  
 Consultant biochemist

*Sujana...*  
**Dr.Matta Sujana Reddy**  
 M.B.B.S.,M.D(Biochemistry)  
 Consultant Biochemist



SIN No:UPP241002125

This test has been performed at Apollo Health & Lifestyle Ltd, Global Reference Laboratory,Hyderabad

Regd. Office: 1-10-60/62, Ashoka Raghupathi Chambers, 5th Floor, Begumpet, Hyderabad, Telangana - 500 016 |  
 www.apollohl.com | Email ID: enquiry@apollohl.com, Ph No: 040-4904 7777, Fax No: 4904 7744

H. No 6-48/3, Peerzadiguda Panchayat, Boduppal,  
 R R District., Uppal, Hyderabad, Telangana, India - 500039



**APOLLO CLINICS NETWORK**

**Telangana:** Hyderabad (AS Rao Nagar | Chanda Nagar | Kondapur | Nallakunta | Nizampet | Manikonda | Uppal) | **Andhra Pradesh:** Vizag (Seethamma Peta) | **Karnataka:** Bangalore (Basavanagudi | Bellandur | Electronics City | Fraser Town | HSR Layout | Indira Nagar | JP Nagar | Kundalahalli | Koramangala | Sarjapur Road) | **Mysore** (VV Mohalla) | **Tamilnadu:** Chennai (Annanagar | Kotturpuram | Mogappair | T Nagar | Valasaravakkam | Velachery) | **Maharashtra:** Pune (Aundh | Nigdi Pradhikaran | Viman Nagar | Wanowrie) | **Uttar Pradesh:** Ghaziabad (Indrapuram) | **Gujarat:** Ahmedabad (Satellite) | **Punjab:** Amritsar (Court Road) | **Haryana:** Faridabad (Railway Station Road)

Patient Name : Mrs.MANEESHA R	Collected : 22/Oct/2024 10:23AM
Age/Gender : 31 Y 2 M 16 D/F	Received : 22/Oct/2024 02:30PM
UHID/MR No : CUPP.0000092219	Reported : 22/Oct/2024 03:32PM
Visit ID : CUPPOPV140814	Status : Final Report
Ref Doctor : Self	Sponsor Name : ARCOFEMI HEALTHCARE LIMITED
Emp/Auth/TPA ID : 22S35869	

DEPARTMENT OF CLINICAL PATHOLOGY

ARCOFEMI - MEDIWHEEL - FULL BODY HEALTH ANNUAL PLUS CHECK - FEMALE - 2D ECHO - PAN INDIA - FY2324

Test Name	Result	Unit	Bio. Ref. Interval	Method
<b>COMPLETE URINE EXAMINATION (CUE) , URINE</b>				
<b>PHYSICAL EXAMINATION</b>				
COLOUR	PALE YELLOW		PALE YELLOW	Scattering of light
TRANSPARENCY	CLEAR		CLEAR	Scattering of light
pH	5.5		5-7.5	Bromothymol Blue
SP. GRAVITY	1.005		1.002-1.030	Bromothymol Blue
<b>BIOCHEMICAL EXAMINATION</b>				
URINE PROTEIN	NEGATIVE		NEGATIVE	PROTEIN ERROR OF INDICATOR
GLUCOSE	NEGATIVE		NEGATIVE	GOD-POD
URINE BILIRUBIN	NEGATIVE		NEGATIVE	Diazonium Salt
URINE KETONES (RANDOM)	NEGATIVE		NEGATIVE	Sodium nitro prusside
UROBILINOGEN	NORMAL		NORMAL (0.1-1.8mg/dl)	Diazonium salt
NITRITE	NEGATIVE		NEGATIVE	Sulfanilic acid
LEUCOCYTE ESTERASE	NEGATIVE		NEGATIVE	Diazonium salt
<b>CENTRIFUGED SEDIMENT WET MOUNT AND MICROSCOPY</b>				
PUS CELLS	3	/hpf	0-5	Automated Image based microscopy
EPITHELIAL CELLS	1	/hpf	< 10	Automated Image based microscopy
RBC	0	/hpf	0-2	Automated Image based microscopy
CASTS	ABSENT	/lpf	0-2 Hyaline Cast	Automated Image based microscopy
CRYSTALS	ABSENT	/hpf	Occasional-Few	Automated Image based microscopy

**Comment:**

All urine samples are checked for adequacy and suitability before examination. All abnormal chemical examination are rechecked and verified by manual methods. Microscopy findings are reported as an average of 10 high power fields.

*M. Muttavarapu Viswanath*

Dr. Muttavarapu Viswanath  
M.B.B.S.,M.D(Pathology)  
Consultant Pathologist

SIN No: UPP241002124

This test has been performed at Apollo Health & Lifestyle Ltd, Global Reference Laboratory, Hyderabad





Patient Name : Mrs.MANEESHA R  
Age/Gender : 31 Y 2 M 16 D/F  
UHID/MR No : CUPP.0000092219  
Visit ID : CUPPOPV140814  
Ref Doctor : Self  
Emp/Auth/TPA ID : 22S35869

Collected : 22/Oct/2024 10:23AM  
Received : 22/Oct/2024 02:30PM  
Reported : 22/Oct/2024 03:32PM  
Status : Final Report  
Sponsor Name : ARCOFEMI HEALTHCARE LIMITED

DEPARTMENT OF CLINICAL PATHOLOGY

ARCOFEMI - MEDIWHEEL - FULL BODY HEALTH ANNUAL PLUS CHECK - FEMALE - 2D ECHO - PAN INDIA - FY2324

*M. Muttavarapu Viswanath*

Dr. Muttavarapu Viswanath  
M.B.B.S., M.D (Pathology)  
Consultant Pathologist

SIN No: UPP241002124

This test has been performed at Apollo Health & Lifestyle Ltd, Global Reference Laboratory, Hyderabad

Page 17 of 20  
**CAP**  
ACCREDITED  
COLLEGE of AMERICAN PATHOLOGISTS



Patient Name : Mrs.MANEESHA R	Collected : 22/Oct/2024 12:22PM
Age/Gender : 31 Y 2 M 16 D/F	Received : 22/Oct/2024 05:01PM
UHID/MR No : CUPP.0000092219	Reported : 22/Oct/2024 05:48PM
Visit ID : CUPPOPV140814	Status : Final Report
Ref Doctor : Self	Sponsor Name : ARCOFEMI HEALTHCARE LIMITED
Emp/Auth/TPA ID : 22S35869	

**DEPARTMENT OF CLINICAL PATHOLOGY**

**ARCOFEMI - MEDIWHEEL - FULL BODY HEALTH ANNUAL PLUS CHECK - FEMALE - 2D ECHO - PAN INDIA - FY2324**

Test Name	Result	Unit	Bio. Ref. Interval	Method
URINE GLUCOSE(POST PRANDIAL)	NEGATIVE		NEGATIVE	Dipstick

*B. Pavani*  
Dr B Pavani  
M.B.B.S.,M.D(Pathology)  
Consultant Pathologist



SIN No:UPP241002132

This test has been performed at Apollo Health & Lifestyle Ltd, Global Reference Laboratory,Hyderabad

Patient Name : Mrs.MANEESHA R	Collected : 22/Oct/2024 10:23AM
Age/Gender : 31 Y 2 M 16 D/F	Received : 22/Oct/2024 02:29PM
UHID/MR No : CUPP.0000092219	Reported : 22/Oct/2024 04:52PM
Visit ID : CUPPOPV140814	Status : Final Report
Ref Doctor : Self	Sponsor Name : ARCOFEMI HEALTHCARE LIMITED
Emp/Auth/TPA ID : 22S35869	

**DEPARTMENT OF CLINICAL PATHOLOGY**

**ARCOFEMI - MEDIWHEEL - FULL BODY HEALTH ANNUAL PLUS CHECK - FEMALE - 2D ECHO - PAN INDIA - FY2324**

Test Name	Result	Unit	Bio. Ref. Interval	Method
URINE GLUCOSE(FASTING)	NEGATIVE		NEGATIVE	Dipstick

*M. Muttavarapu Viswanath*

**Dr. Muttavarapu Viswanath**  
**M.B.B.S.,M.D(Pathology)**  
**Consultant Pathologist**

SIN No:UPP241002122

This test has been performed at Apollo Health & Lifestyle Ltd, Global Reference Laboratory,Hyderabad

Page 19 of 20  
**CAP**  
**ACCREDITED**  
COLLEGE of AMERICAN PATHOLOGISTS



Patient Name : Mrs.MANEESHA R	Collected : 22/Oct/2024 01:40PM
Age/Gender : 31 Y 2 M 16 D/F	Received : 22/Oct/2024 07:26PM
UHID/MR No : CUPP.0000092219	Reported : 24/Oct/2024 06:30PM
Visit ID : CUPPOPV140814	Status : Final Report
Ref Doctor : Self	Sponsor Name : ARCOFEMI HEALTHCARE LIMITED
Emp/Auth/TPA ID : 22S35869	

**DEPARTMENT OF CYTOLOGY**

**LBC PAP SMEAR , CERVICAL SAMPLE**

	<b>CYTOLOGY NO.</b>	23325/24
<b>I</b>	<b>SPECIMEN</b>	
<b>a</b>	SPECIMEN ADEQUACY	ADEQUATE
<b>b</b>	<b>SPECIMEN TYPE</b>	CONVENTIONAL SMEAR
	SPECIMEN NATURE/SOURCE	CERVICAL SMEAR
<b>c</b>	ENDOCERVICAL-TRANSFORMATION ZONE	ABSENT
<b>d</b>	COMMENTS	SATISFACTORY FOR EVALUATION
<b>II</b>	<b>MICROSCOPY</b>	Superficial and intermediate squamous epithelial cells with benign morphology.  Inflammatory cells, predominantly neutrophils.  Negative for intraepithelial lesion/malignancy
<b>III</b>	<b>RESULT</b>	
<b>a</b>	<b>EPITHEIAL CELL</b>	
	SQUAMOUS CELL ABNORMALITIES	NOT SEEN
	GLANDULAR CELL ABNORMALITIES	NOT SEEN
<b>b</b>	<b>ORGANISM</b>	NIL
<b>IV</b>	<b>INTERPRETATION</b>	NEGATIVE FOR INTRAEPITHELIAL LESION OR MALIGNANCY

Pap Test is a screening test for cervical cancer with inherent false negative results. Regular screening and follow-up is recommended (Bethesda-TBS-2014) revised

\*\*\* End Of Report \*\*\*

Result/s to Follow:  
PERIPHERAL SMEAR



Dr.A.Kalyan Rao  
M.B.B.S,M.D(Pathology)  
Consultant Pathologist



SIN No:UPP241002134

This test has been performed at Apollo Health & Lifestyle Ltd, Global Reference Laboratory,Hyderabad

Patient Name : Mrs.MANEESHA R  
Age/Gender : 31 Y 2 M 16 D/F  
UHID/MR No : CUPP.0000092219  
Visit ID : CUPPOPV140814  
Ref Doctor : Self  
Emp/Auth/TPA ID : 22S35869

Collected : 22/Oct/2024 01:40PM  
Received : 22/Oct/2024 07:26PM  
Reported : 24/Oct/2024 06:30PM  
Status : Final Report  
Sponsor Name : ARCOFEMI HEALTHCARE LIMITED

#### TERMS AND CONDITIONS GOVERNING THIS REPORT

1. Reported results are for information and interpretation of the referring doctor or such other medical professionals, who understand reporting units, reference ranges and limitation of technologies. Laboratories not be responsible for any interpretation whatsoever.
2. It is presumed that the tests performed are, on the specimen / sample being to the patient named or identified and the verifications of particulars have been confirmed by the patient or his / her representative at the point of generation of said specimen.
3. The reported results are restricted to the given specimen only. Results may vary from lab to lab and from time to time for the same parameter for the same patient (within subject biological variation).
4. The patient details along with their results in certain cases like notifiable diseases and as per local regulatory requirements will be communicated to the assigned regulatory bodies.
5. The patient samples can be used as part of internal quality control, test verification, data analysis purposes within the testing scope of the laboratory.
6. This report is not valid for medico legal purposes. It is performed to facilitate medical diagnosis only.



Dr.A.Kalyan Rao  
M.B.B.S.,M.D(Pathology)  
Consultant Pathologist



SIN No:UPP241002134

This test has been performed at Apollo Health & Lifestyle Ltd, Global Reference Laboratory, Hyderabad

**Apollo Health and Lifestyle Limited** (CIN - U85110TG2000PLC115819)

Regd. Office: 1-10-60/62, Ashoka Raghupathi Chambers, 5th Floor, Begumpet, Hyderabad, Telangana - 500 016 |  
www.apollohl.com | Email ID: enquiry@apollohl.com, Ph No: 040-4904 7777, Fax No: 4904 7744

**APOLLO CLINICS NETWORK**

**Telangana:** Hyderabad (AS Rao Nagar | Chanda Nagar | Kondapur | Nallakunta | Nizampet | Manikonda | Uppal) | **Andhra Pradesh:** Vizag (Seethamma Peta) | **Karnataka:** Bangalore (Basavanagudi | Bellandur | Electronics City | Fraser Town | HSR Layout | Indira Nagar | JP Nagar | Kundalahalli | Koramangala | Sarjapur Road) | **Mysore** (VV Mohalla) | **Tamilnadu:** Chennai (Annanagar | Kotturpuram | Mogappair | T Nagar | Valasaravakkam | Velachery) | **Maharashtra:** Pune (Aundh | Nigdi Pradhikaran | Viman Nagar | Wanowrie) | **Uttar Pradesh:** Ghaziabad (Indrapuram) | **Gujarat:** Ahmedabad (Satellite) | **Punjab:** Amritsar (Court Road) | **Haryana:** Faridabad (Railway Station Road)

Address:  
H. No 6-48/3, Peerzadiguda Panchayat, Boduppal,  
R R District, Uppal, Hyderabad, Telangana, India - 500039

 **1860 500 7788**

[www.apolloclinic.com](http://www.apolloclinic.com)

Patient Name	: Mrs. Maneesha R	Age	: 31Yrs 2Mths 17Days
UHID	: CUPP.0000092219	OP Visit No.	: CUPPOPV140814
Printed On	: 22-10-2024 05:19 AM	Advised/Pres Doctor	: --
Department	: Radiology	Qualification	: --
Referred By	: Self	Registration No.	: --
Employeer Id	: 22S35869		

## DEPARTMENT OF RADIOLOGY

**Liver** appears normal in size 130 mm and echotexture. No focal lesion is seen. PV and CBD normal. No dilatation of the intrahepatic biliary radicals.

**Gall bladder** is well distended. No evidence of calculus. Wall thickness appears normal. No evidence of peri GB collection. No evidence of focal lesion is seen.

**Spleen** appears normal in size 91 mm. No focal lesion seen. Splenic vein appears normal.

**Pancreas** appears normal in echo pattern. No focal/mass lesion/calcification. No evidence of peripancreatic free fluid or collection. Pancreatic duct appears normal.

**Right kidney** : 110 x 42 mm appear normal in size, shape and echo pattern. Cortical thickness and CM differentiation are maintained. No calculus / hydro nephrosis seen.

**Left kidney** : 109 x 49 mm appear normal in size, shape and echo pattern. Cortical thickness and CM differentiation are maintained. No hydro nephrosis seen. **Evidence of lower pole calculus measuring 12 mm.**

**Urinary Bladder** is well distended and appears normal. No evidence of any wall thickening or abnormality. No evidence of any intrinsic or extrinsic bladder abnormality detected.

**Uterus** normal in size 74 x 40 x 44 mm. It shows normal shape & echo pattern. Endometrial echo-complex appears normal and measures 5 mm.

**Both ovaries are bulky in size, shows multiple tiny peripheral and increase in stroma.**

**Right ovary** : 39 x 23 x 28 mm, volume 13 cc

**Left ovary** : 41 x 25 x 26 mm, volume 14 cc.

No evidence of any adnexal pathology noted.

**IMPRESSION :**

**NON OBSTRUCTIVE LEFT RENAL CALCULUS.**

**MILD POLYCYSTIC MORPHOLOGY OF BOTH OVARIES.**

**Suggest – clinical correlation.**

(The sonography findings should always be considered in correlation with the clinical and other investigation finding where applicable.) It is only a professional opinion, Not valid for medico legal purpose.

---End Of The Report---



Dr. K BHAGHEERATHI  
MBBS,DNB Radiodiagnosis  
APMC/FMR/89662  
Radiology

Patient Name	: Mrs. Maneesha R	Age	: 31Yrs 2Mths 17Days
UHID	: CUPP.0000092219	OP Visit No.	: CUPPOPV140814
Printed On	: 22-10-2024 07:09 AM	Advised/Pres Doctor	: --
Department	: Cardiology	Qualification	: --
Referred By	: Self	Registration No.	: --
Employer Id	: 22S35869		

---

**DEPARTMENT OF CARDIOLOGY**

---

Ao (ed)	3.0 CM
LA (es)	3.4 CM
LVID (ed)	4.3 CM
LVID (es)	3.0 CM
IVS (Ed)	1.0 CM
LVPW (Ed)	1.0 CM
EF	68.00%
%FD	34.00%
MITRAL VALVE :	NORMAL
AML	NORMAL
PML	NORMAL
AORTIC VALVE	NORMAL
TRICUSPID VALVE	NORMAL
RIGHT VENTRICLE	NORMAL
INTER ATRIAL SEPTUM	INTACT
INTER VENTRICULAR SEPTUM	INTACT
AORTA	NORMAL
RIGHT ATRIUM	NORMAL
LEFT ATRIUM	NORMAL
Pulmonary Valve	NORMAL
PERICARDIUM	NORMAL

---



**COLOUR AND DOPPLER STUDIES:**

PJV: 0.9

AJV: 1.3

E: 0.7 m/s

A: 0.6 m/s

**IMPRESSION:-**

NORMAL CHAMBERS.

NO RWMA.

GOOD LV/ RV FUNCTION.

NO MR/ AR/ TR/ PAH.

NO CLOT.

NO PERICARDIAL EFFUSION.

---End Of The Report---



Dr. CH VENKATESHAM  
MBBS,PGDCC  
41992  
Cardiology

---

Patient Name	: Mrs. Maneesha R	Age	: 31Yrs 2Mths 17Days
UHID	: CUPP.0000092219	OP Visit No.	: CUPPOPV140814
Printed On	: 22-10-2024 01:10 PM	Advised/Pres Doctor	: --
Department	: Radiology	Qualification	: --
Referred By	: Self	Registration No.	: --
Employer Id	: 22S35869		

## DEPARTMENT OF RADIOLOGY

### X-RAY CHEST PA VIEW

Both lung fields and hila are normal .

No obvious active pleuro-parenchymal lesion seen .

Both costophrenic and cardiophrenic angles are clear .

Both diaphragms are normal in position and contour .

Thoracic wall and soft tissues appear normal.

### CONCLUSION :

**No obvious abnormality seen**

For clinical correlation.

---End Of The Report---

*H. Jyothirmai*

Dr. MATTA JYOTHIRMAI  
MBBS, MDRD  
APMC/FMR/74706  
Radiology

## Apollo Clinic Uppal

---

**From:** noreply@apolloclinics.info  
**Sent:** Monday, October 21, 2024 04:28 PM  
**To:** anji.surakaram@gmail.com  
**Cc:** Apollo Clinic Uppal; Nishanth Reddy; Syamsunder M  
**Subject:** Your appointment is confirmed



**Dear Maneesha R,**

Greetings from Apollo Clinics,

Your corporate health check appointment is confirmed at **UPPAL clinic** on **2024-10-22** at **07:45-08:00**.

Payment Mode	
Corporate Name	<b>ARCOFEMI HEALTHCARE LIMITED</b>
Agreement Name	<b>[ARCOFEMI MEDIWHEEL FEMALE AHC CREDIT PAN INDIA OP AGREEMENT]</b>
Package Name	<b>[ARCOFEMI - MEDIWHEEL - FULL BODY HEALTH ANNUAL PLUS CHECK - FEMALE - 2D ECHO - PAN INDIA - FY2324]</b>

**"Kindly carry with you relevant documents such as HR issued authorization letter and or appointment confirmation mail and or valid government ID proof and or company ID card and or voucher as per our agreement with your company or sponsor."**

**Note: Video recording or taking photos inside the clinic premises or during camps is not allowed and would attract legal consequences.**

**Note: Also once appointment is booked, based on availability of doctors at clinics tests will happen, any pending test will happen based on doctor availability and clinics will be updating the same to customers.**

### **Instructions to be followed for a health check:**

1. Please ensure you are on complete fasting for 10-To-12-Hours prior to check.
2. During fasting time do not take any kind of alcohol, cigarettes, tobacco or any other liquids (except Water) in the morning. If any medications taken, pls inform our staff before health check.
3. Please bring all your medical prescriptions and previous health medical records with you.
4. Kindly inform our staff, if you have a history of diabetes and cardiac problems.

### **For Women:**

1. Pregnant women or those suspecting are advised not to undergo any X-Ray test.
2. It is advisable not to undergo any health check during menstrual cycle.

**For further assistance, please call us on our Help Line #: 1860 500 7788.**

**Clinic Address: APOLLO CLINIC NEAR PILLAR NO 91, BESIDE RAMRAJ COTTON SHOWROOM,CANARA NAGAR BUS STOP, WARANGAL HIGHWAY,.**

**Contact No: (040) 49503373 -74/.**

P.S: Health Check-Up may take 4 - 5hrs for completion on week days & 5 - 6hrs on Saturdays, kindly plan accordingly, Doctor Consultation will be completed after all the Reports are ready.

Warm Regards,  
Apollo Clinic



భారత ప్రభుత్వం  
Government of India



భారత ప్రభుత్వం  
Government of India

భారత విశిష్ట గుర్తింపు ప్రాధికార సంస్థ  
Unique Identification Authority of India

రిజిస్ట్రేషన్/ Enrolment No.: 2081/11119/25908

To  
రెట్టాల మనీషా  
Rettala Maneesha  
D/O, R Venkatesh Goud,  
4-124/3,  
Vinayak Nagar Colony,  
Achampet Mandal,  
VTC: Achampet,  
PO: Achampet,  
District: Mahabubnagar,  
State: Telangana,  
PIN Code: 509375,  
Mobile: 9502007427

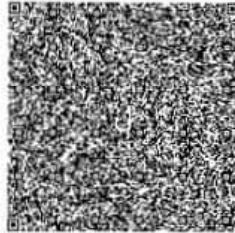

Signature Not Verified  
Digitally signed by R Venkatesh Goud, DN: cn=R Venkatesh Goud, o=Unique Identification Authority of India, ou=UIDAI, email=R Venkatesh Goud@uidai.gov.in, c=IN

మీ ఆధార్ సంఖ్య / Your Aadhaar No. :

4712 9703 7784

VID : 9100 3877 6238 8242

నా ఆధార్, నా గుర్తింపు



భారత ప్రభుత్వం  
Government of India



Aadhaar no. issued: 13/04/2013



రెట్టాల మనీషా  
Rettala Maneesha  
పుట్టిన తేదీ/DOB: 06/08/1993  
స్వ / FEMALE

ఆధార్ అనేది గుర్తింపు రుజువు మాత్రమే, పౌరసత్వం లేదా పుట్టిన తేదీ కి కాదు. ఇది ధృవీకరణలో మాత్రమే ఉపయోగించాలి (ఆన్లైన్ ప్రమాణీకరణ లేదా QR కోడ్ / ఆఫ్లైన్ XML యొక్క స్కానింగ్).  
Aadhaar is proof of identity, not of citizenship or date of birth. It should be used with verification (online authentication, or scanning of QR code / offline XML).

4712 9703 7784

నా ఆధార్, నా గుర్తింపు



భారత ప్రభుత్వం  
Government of India



సమాచారము / INFORMATION

- ఆధార్ అనేది గుర్తింపు రుజువు, పౌరసత్వం లేదా పుట్టిన తేదీ కి కాదు. పుట్టిన తేదీ అనేది ఆధార్ నంబర్ చోల్టర్ సమర్పించిన నిబంధనలలో ఏర్పేర్చిన పుట్టిన తేదీ పత్రం యొక్క రుజువు ఆధారం ద్వారా అవే సమాచారంపై ఆధారపడి ఉంటుంది.
- ఈ ఆధార్ లేఖను UIDAI నియమించిన ప్రమాణీకరణ విజ్ఞప్తి ద్వారా ఆన్లైన్ ప్రమాణీకరణ ద్వారా లేదా యాప్ స్టోర్లలో అందుబాటులో ఉన్న mAadhaar లేదా ఆధార్ QR స్కానర్ యాప్‌ని ఉపయోగించి లేదా [www.uidai.gov.in](http://www.uidai.gov.in)లో అందుబాటులో ఉన్న సురక్షిత QR కోడ్ రీడర్ యాప్‌ని ఉపయోగించి QR కోడ్ స్కానింగ్ ద్వారా ధృవీకరణించాలి.
- ఆధార్ ప్రత్యేకమైనది మరియు సురక్షితమైనది.
- ఆధార్ సమాధు చేసిన తేదీ నుండి ప్రతి 10 సంవత్సరాల తర్వాత గుర్తింపు మరియు చిరునామాకు సంబంధించిన పత్రాలతో ఆధార్ ను సవరించాలి.
- వివిధ ప్రభుత్వ మరియు ప్రభుత్వతర ప్రయోజనాలు/సేవలను పొందడంలో ఆధార్ మీకు సహాయపడుతుంది.
- మీ మొదటి నంబర్ మరియు ఈ-మెయిల్ ఐడీని ఆధార్ లో అప్డేట్ చేసుకోండి.
- ఆధార్ సేవలను పొందేందుకు mAadhaar యాప్‌ను డౌన్లోడ్ చేసుకోండి.
- ఆధార్/బయోమెట్రిక్‌లను ఉపయోగించనప్పుడు భద్రతను నిర్ధారించడానికి లాక్/అన్‌లాక్ ఆధార్/బయోమెట్రిక్స్ పీడర్‌ని ఉపయోగించండి.
- ఆధార్‌ను కోరి సంస్థలు తప్పనిసరిగా సమ్మతి పొందవలసి ఉంటుంది
- Aadhaar is proof of identity, not of citizenship or date of birth (DOB). DOB is based on information supported by proof of DOB document specified in regulations, submitted by Aadhaar number holder.
- This Aadhaar letter should be verified through either online authentication by UIDAI-appointed authentication agency or QR code scanning using mAadhaar or Aadhaar QR Scanner app available in app stores or using secure QR code reader app available on [www.uidai.gov.in](http://www.uidai.gov.in).
- Aadhaar is unique and secure.
- Documents to support identity and address should be updated in Aadhaar after every 10 years from date of enrolment for Aadhaar.
- Aadhaar helps you avail of various Government and Non-Government benefits/services.
- Keep your mobile number and email id updated in Aadhaar.
- Download mAadhaar app to avail of Aadhaar services.
- Use the feature of Lock/Unlock Aadhaar/biometrics to ensure security when not using Aadhaar/biometrics.
- Entities seeking Aadhaar are obligated to seek consent.



భారత విశిష్ట గుర్తింపు ప్రాధికార సంస్థ  
Unique Identification Authority of India



చిరునామా:  
ఆర్ వెంకటేశ్ గౌడ్, 4-124/3, వినాయక్ నగర్ కాలనీ,  
అచంపేట్ మండల్, అచంపేట్, అచంపేట్, మహబూబ్ నగర్,  
తెలంగాణ - 509375

Address:  
D/O, R Venkatesh Goud, 4-124/3, Vinayak Nagar Colony, Achampet Mandal, Achampet, PO: Achampet, DIST: Mahabubnagar, Telangana - 509375

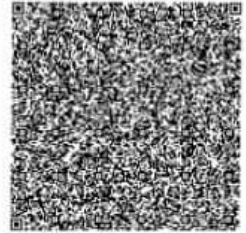

4712 9703 7784

VID : 9100 3877 6238 8242

1947 | help@uidai.gov.in | www.uidai.gov.in



Age / Gender: 31/Female  
Patient ID: 0000092219  
Patient Name: Mrs Maneesha R

Date and Time: 22nd Oct 24 11:00 AM

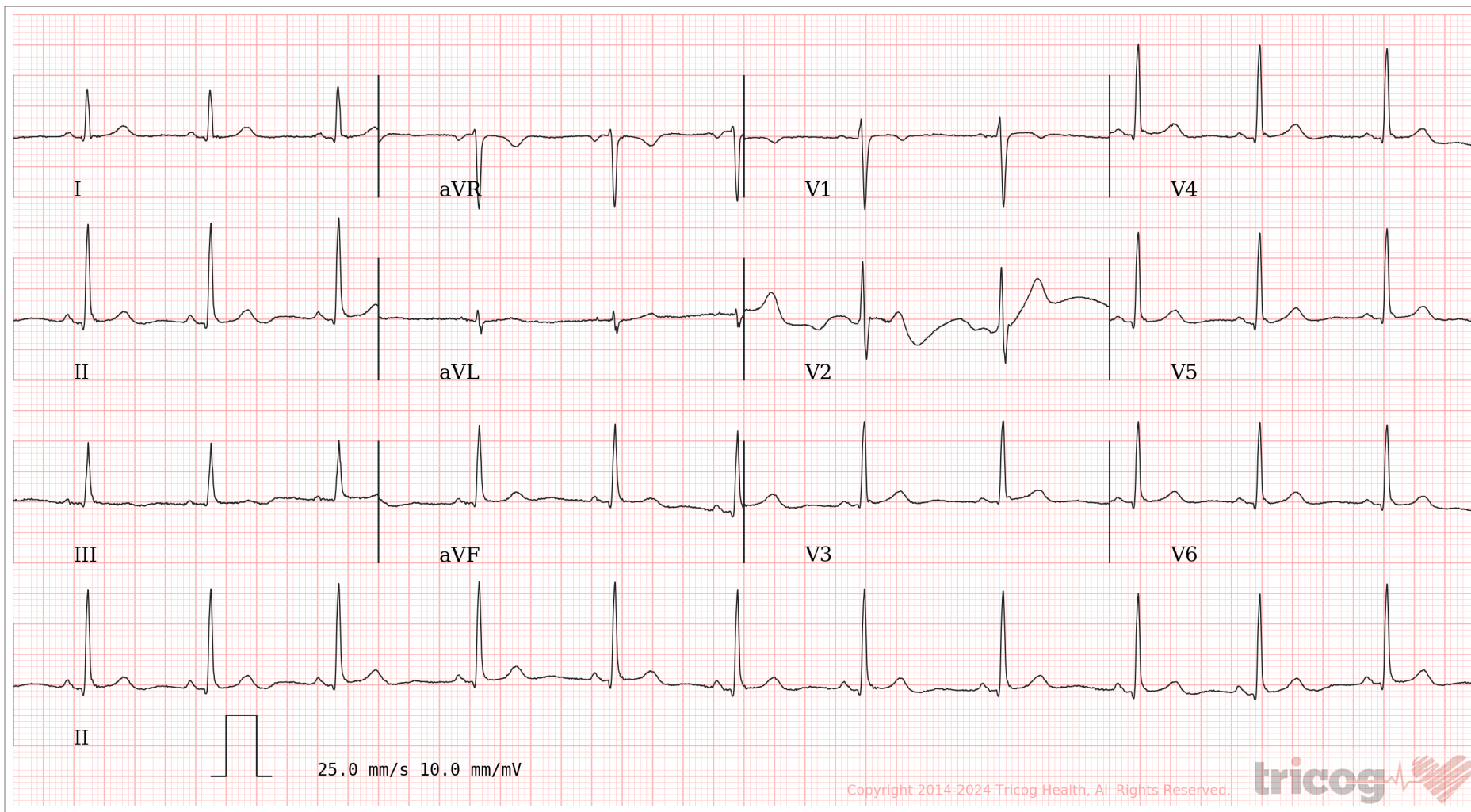
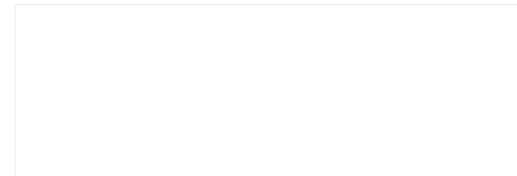

AR: 70bpm    VR: 70bpm    QRSD: 98ms    QT: 374ms    QTcB: 403ms    PRI: 136ms    P-R-T: 51° 64° 40°

ECG Within Normal Limits: Sinus Rhythm, Normal ECG, correlate clinically. Please correlate clinically.

Disclaimer: Analysis in this report is based on ECG alone and should only be used as an adjunct to clinical history, symptoms and results of other invasive and non-invasive tests and must be interpreted by a qualified physician.

REPORTED BY



72045

Patient Name	: Mrs. Maneesha R	Age	: 31Yrs 2Mths 16Days
UHID	: CUPP.0000092219	OP Visit No.	: CUPPOPVI40814
Printed On	: 22-10-2024 12:39 PM	Advised/Pres Doctor	: --
Department	: Cardiology	Qualification	: --
Referred By	: Self	Registration No.	: --
Employer Id	: 22S35869		

---

### DEPARTMENT OF CARDIOLOGY

---

Ao (ed)	3.0 CM
LA (es)	3.4 CM
LVID (ed)	4.3 CM
LVID (es)	3.0 CM
IVS (Ed)	1.0 CM
LVPW (Ed)	1.0 CM
EF	68.00%
%FD	34.00%
MITRAL VALVE :	NORMAL
AML	NORMAL
PML	NORMAL
AORTIC VALVE	NORMAL
TRICUSPID VALVE	NORMAL
RIGHT VENTRICLE	NORMAL
INTER ATRIAL SEPTUM	INTACT
INTER VENTRICULAR SEPTUM	INTACT
AORTA	NORMAL
RIGHT ATRIUM	NORMAL
LEFT ATRIUM	NORMAL
Pulmonary Valve	NORMAL
PERICARDIUM	NORMAL

---

**COLOUR AND DOPPLER STUDIES:**

PJV: 0.9

AJV: 1.3

E: 0.7 m/s

A: 0.6 m/s

**IMPRESSION:-**

NORMAL CHAMBERS.

NO RWMA.

GOOD LV/ RV FUNCTION.

NO MR/ AR/ TR/ PAH.

NO CLOT.

NO PERICARDIAL EFFUSION.

---End Of The Report---



Dr. CH VENKATESHAM  
MBBS,PGDCC  
41992  
Cardiology

---



## PHYSICAL EXAMINATION FORM

<b>Name</b>	<b>Mrs. Maneesha R</b>	<b>Age &amp; Gender</b>	<b>31 Y /F</b>
<b>UHID</b>	<b>CUPP.0000092219</b>	<b>DATE</b>	<b>22.10.2024</b>

<b>Vitals</b>	
<b>Height (CM)</b>	154
<b>Weight (KG)</b>	70
<b>BMI</b>	29
<b>BP</b>	140/80
<b>Pulse</b>	79
<b>SPO2 (%)</b>	NA
<b>Temperature</b>	NA

Kondapur | Manikonda | Nallakunta | Nizampet | Uppal)

Online appointments: [www.apolloclinic.com](http://www.apolloclinic.com)

## CERTIFICATE OF MEDICAL FITNESS

This is to certify that I have conducted the clinical examination

of Mrs Maneesha.R on 23/10/24.

After reviewing the medical history and on clinical examination it has been found that he/she is

	Tick
<ul style="list-style-type: none"> <li>• Medically Fit</li> </ul>	<input checked="" type="checkbox"/>
<ul style="list-style-type: none"> <li>• Fit with restrictions/recommendations</li> </ul> <p>Though following restrictions have been revealed, in my opinion, these are not impediments to the job.</p> <p>1.....</p> <p>2.....</p> <p>3.....</p> <p>However the employee should follow the advice/medication that has been communicated to him/her.</p> <p>Review after _____</p>	<input type="checkbox"/>
<ul style="list-style-type: none"> <li>• Currently Unfit. Review after _____ recommended</li> </ul>	<input type="checkbox"/>
<ul style="list-style-type: none"> <li>• Unfit</li> </ul>	<input type="checkbox"/>

**Dr. KOPPULA TRIVENI**  
 Dr. *[Signature]*  
 TSMC/FMR/06078  
 Medical Officer  
 APOLLO FAMILY PHYSICIAN

*This certificate is not meant for medico-legal purposes*

**Apollo Health and Lifestyle Limited**

(CIN - U85110TG2000PLC046089) Regd. Office: 7-1-617/A, 7<sup>th</sup> Floor, Imperial Towers, Ameerpet, Hyderabad-500016, Telangana. | Email ID: enquiry@apolloh.com

**APOLLO CLINICS NETWORK TELANGANA & AP**

Hyderabad (A5 Rao Nagar | Chanda Nagar | Jubilee Hills | Kondapur | Manikonda | Nallakunta | Nizampet | Uppal)  
 Vizag (Seethamma Peta)

Online appointments: [www.apolloclinic.com](http://www.apolloclinic.com)

TO BOOK AN APPOINTMENT

1860 500 7788

# POWER PRESCRIPTION

NAME: R. Maneeha

GENDER: M/F

DATE: 22/10/24

AGE: 31

UHID: 92219

## RIGHT EYE

	SPH	CYL	AXIS	VISION
DISTANCE	1 0.75	—	—	6/6
NEAR				N6

## LEFT EYE

	SPH	CYL	AXIS	VISION
DISTANCE	— 1.00	—	—	6/6
NEAR				N6

COLOUR VISION : Normal

DIAGNOSIS :  
OTHER FINDINGS :  
INSTRUCTIONS : } vit

  
SIGNATURE