

Health Check up Booking Confirmed Request(35E7746),Package Code-, Beneficiary Code-313592

1 message

Mediwheel <wellness@mediwheel.in>
To: bcfagra@gmail.com
Cc: customercare@mediwheel.in

Thu, Nov 14, 2024 at 6:37 PM

**011-41195959****Hi Blossoms Hospital,**

The following booking has been confirmed. It is requested to honor the said booking & provide priority services to our client

Hospital Package Name : Mediwheel Full Body Annual Plus Above 50 Male

Patient Package Name : MediWheel Full Body Health Checkup Male 40 To 50

Contact Details : 9023901790

Appointment Date : 15-11-2024

Confirmation Status : Booking Confirmed

Preferred Time : 09:00 AM - 09:30 AM

Member Information		
Booked Member Name	Age	Gender
SHIV KUMAR VISHWAKARMA	42 year	Male

We request you to facilitate the employee on priority.

Thanks,
Mediwheel Team

Please Download Mediwheel App

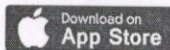

You have received this mail because your e-mail ID is registered with **Arcofemi Healthcare Limited** This is a system-generated e-mail please don't reply to this message.

Please visit to our [Terms & Conditions](#) for more informaion. [Click here to unsubscribe.](#)

 भारत सरकार
 GOVERNMENT OF INDIA

 शिव कुमार विश्वकर्मा
 Shiv Kumar Vishwakarma
 जन्म तिथि / DOB : 02/06/1982 *
 पुरुष / MALE



3333 6347 5360

आधार - आम आदमी का अधिकार

Handwritten signature in blue ink

Handwritten signature in blue ink

भारतीय विश्वविद्यालय प्रमाणित
 UNIQUE IDENTIFICATION AUTHORITY OF INDIA

पता: S/O Om Prakash Vishwakarma, 538KA-1/469, TULSI PURAM, Irtami nagar, Lucknow, Uttar Pradesh, 226020

५३८क-१/४६९, तुलसी पुरम,
 त्रिपती नगर, लखनऊ, उत्तर प्रदेश, २२६०२०

1947
 1800 300 1947
 help@uidai.gov.in www.uidai.gov.in
 P.O. Box No. 1947, Bengaluru-560 001

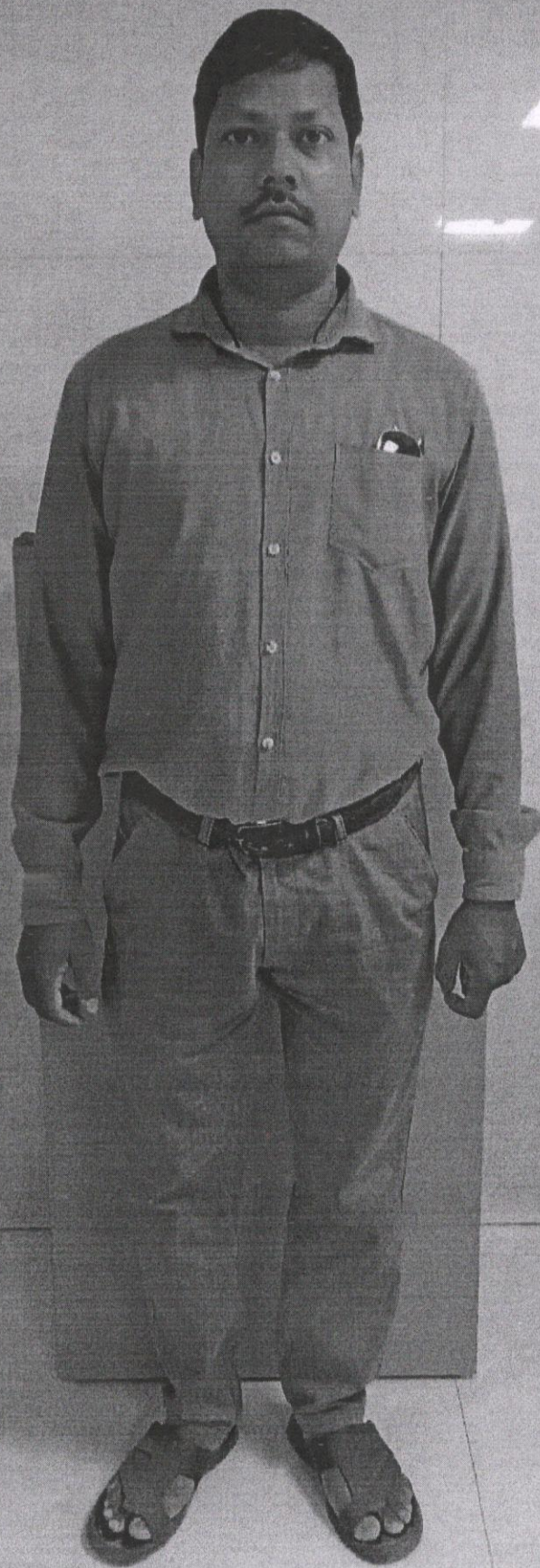

15-11-2024 10:30:57 AM

7dB

ID: 240576

shiv kumar vishwakarma

Male 42Years

HR

: 67 bpm

P : 109 ms

PR : 156 ms

QRS : 85 ms

QT/QTc : 395/418 ms

P/QRS/T : 36/42/40 °

RV5/SV1 : 0.712/0.378 mV

Diagnosis Information:
Sinus Rhythm
Low Voltage(Chest Leads)

Report Confirmed by:

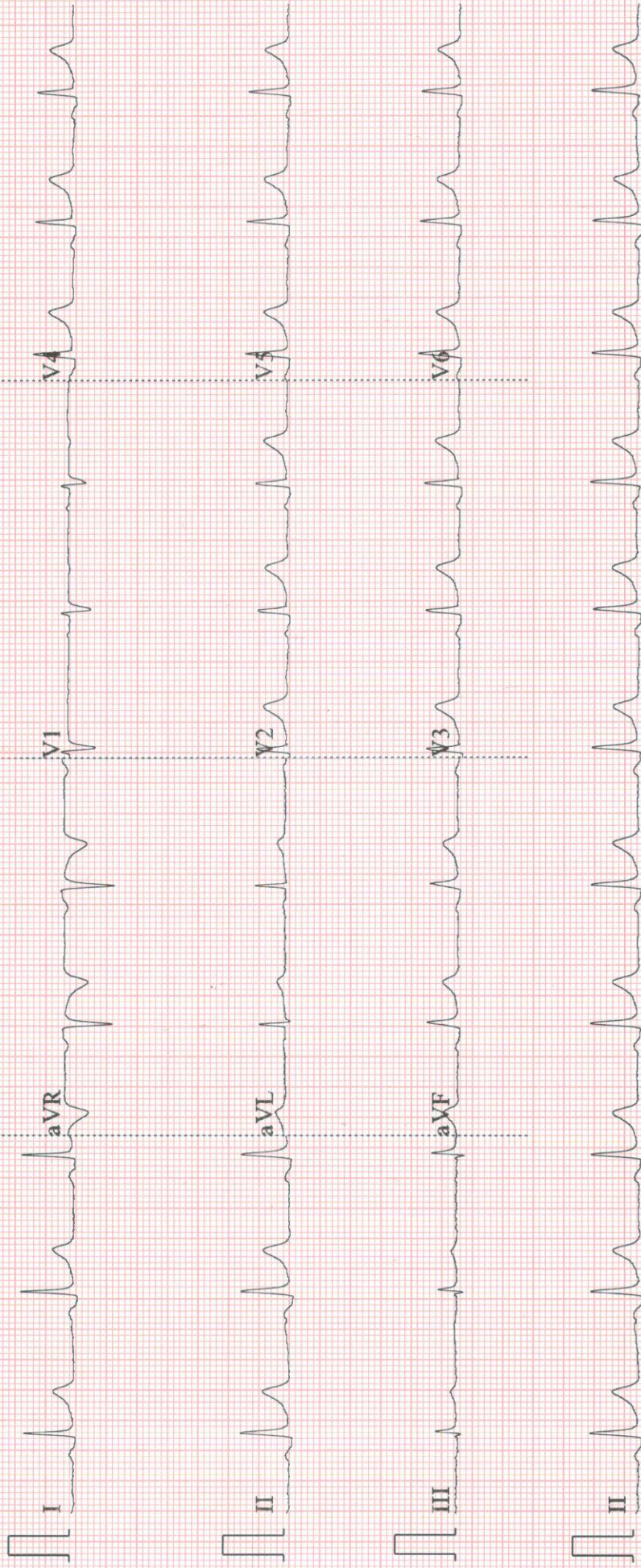

R

01847 SHIV KUMAR VISHWAKARMA 42Y/M 15/11/2024 CHEST AP DR SACHIN MALHOTRA
RI OSSOMS HOSPITAL AGRA



BLOSSOMS HOSPITAL



ULTRASOUND REPORT

NAME- SHIVKUMAR VISHWAKARMA S/O O.P VISHWAKARMA

DATE-15/11/2024

(1)**LIVER**- Liver normal in size with grade 1st fatty changes however echotexture is well maintained. No evidence of any focal space occupying lesion seen. IHBR are not dilated. Hepatic veins are normal. PV is normal in caliber.

(2)**GALL BLADDER**- is normal in size shape & echotexture. No stone or mass present within the lumen of gall bladder. CBD is normal.

(3)**PANCREAS**- contracted. No stone or mass is evidenced. Main pancreatic duct is not dilated. No evidence of peripancreatic collection.

(4)**SPLEEN**-appears normal in size shape and echotexture. Splenic vein is normal.

(5)**BOTH KIDNEYS**-**Left kidney** appears normal in size ,shape and echotexture. Corticomedullary differentiation is well maintained. A hypoechoic renal cystic structure present in cortical area of right kidney without increased vascularity measuring 1.53x1.57 cm .

(6)**URINARY BLADDER**- is distended with echogenic contents , flakes in urinary bladder wall thickened measuring 0.4cm (cystitis) No mass lesion or calculus is seen.

(7) **PROSTATE**- Is normal in size &shape.

IMPRESSION – FATTY LIVER GRADE I.

RIGHT RENAL CORTICAL CYST.

THICKENED URINARY BLADDER WALL (CYSTITIS).



DR.SUNITA MALHOTRA

ULTRASONOLOGIST

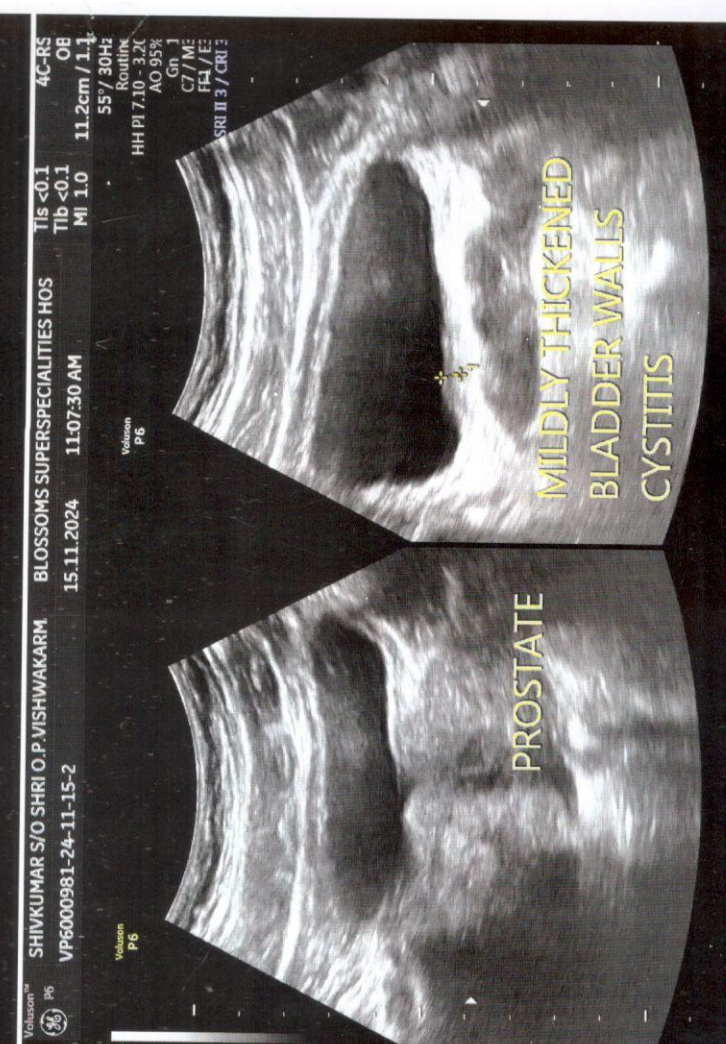
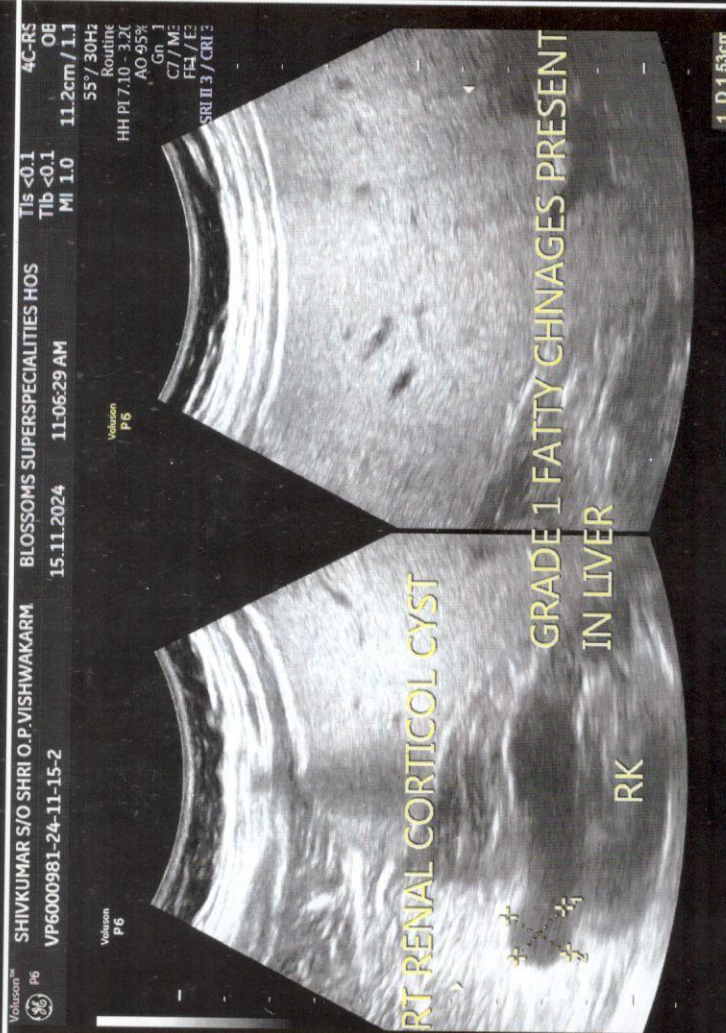
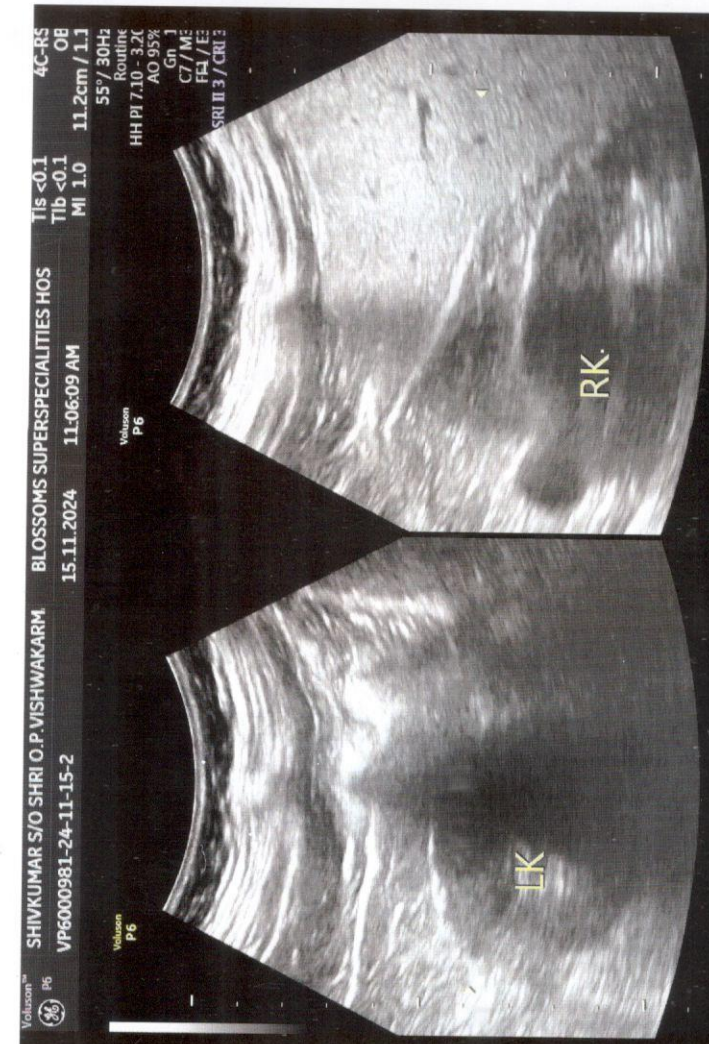
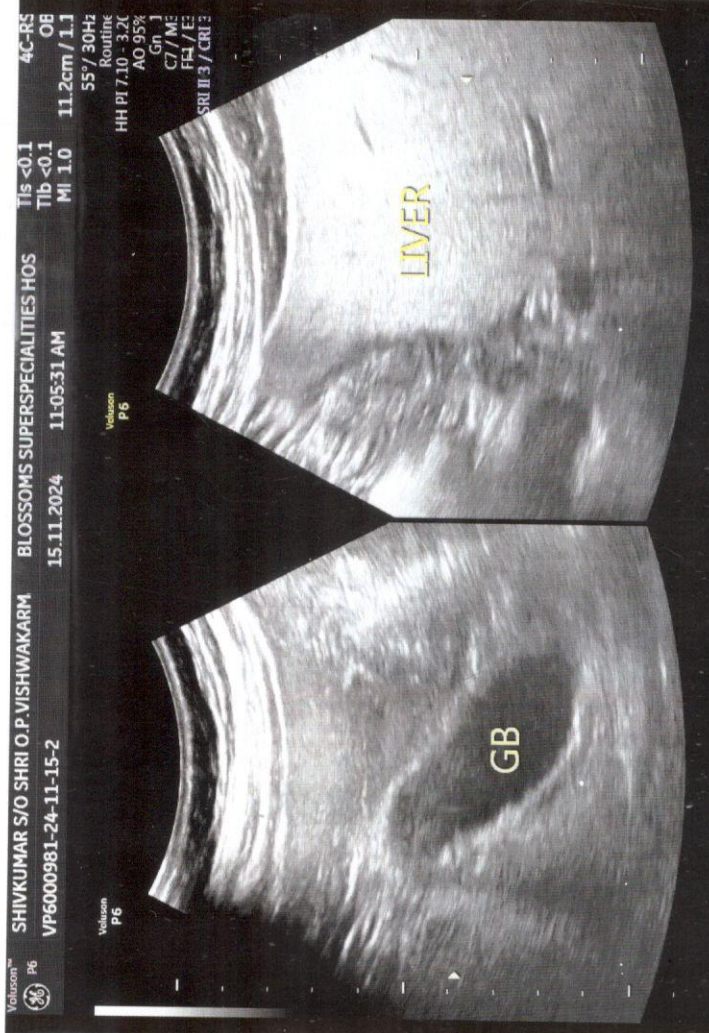

Reg. No. UP/AGR/2016/AL/2596

2. Khandari Quarters, Master Plan Road, Agra - 282002





Booking Time 16:24:00
Sample Drawn: 15/11/2024 16:30:40
Sample Received: 15/11/2024 16:30:42
Print Date & Time: 15/11/2024 17:22:33



Date: 15/11/2024 Patient ID: 102474654

Name : MR. SHIV KUMAR VISHWAKARMA

Ref. By: DR. SACHIN MALHOTRA

Refd by Lab: OUT SIDE SAMPLE

Age :

Sex: Male

Sample Type: EDTA

Investigation : BLOOD GROUP (ABO Rh),COLLECTION

Test Name	Value	Unit	Biological Ref Interval
HAEMATOLOGY			
BLOOD GROUP (ABO)	'AB'		
RH TYPING	POSITIVE		

ADVISE : BLOOD GROUP (ABO / Rh) CONFIRMATION BY BLOOD BANK.

The upper agglutination test for grouping has some limitations. It is not a confirmatory method. Before tranfusion of blood, blood group must be checked & confirmed by Blood Bank. For further confirmation Reverse typing card (Dia clon ABO/D) method is suggested.

**** End Of Report ****



Dr. Sakshi Mishra
M.D. (Path.)



Date: 15/11/2024 Patient ID: 10246925
Name : MR. SHIV KUMAR VISHWAKARMA
Ref. By: BLOSSOM'S SUPER SPECIALITIES HOSPITAL

Refd by Lab:

Age :

Sex: Male

Test Name Value Unit Biological Ref Interval

HAEMATOLOGY

COMPLETE BLOOD COUNT

HAEMOGLOBIN (Hb)
Method: Non Cyanide.

14.5

gm/dl

13.0 - 17.0

TLC (Total Leucocyte Count)
Method: DC Detection

8700

/cu mm

4000 - 10000

DIFFERENTIAL LEUCOCYTE COUNT
Method: Method: Flowcytometry / Microscopy

NEUTROPHILS

Method: Flow cytometry / Microscopy

65

%

45 - 70

LYMPHOCYTES

Method: Flow cytometry / Microscopy

31

%

20 - 45

MONOCYTES

Method: Flow cytometry / Microscopy

02

%

00 - 12

EOSINOPHILS

Method: Flow cytometry / Microscopy

02

%

01 - 06

R B C (Red Blood Cell Count)
Method: DC Detection

4.69

Millions/cm m

4.50 - 5.50

PCV / Hct (Hematocrit)
Method: Electrical Impedance

43.7

%

40.0 - 50.0

M C V (Mean Corp Volume)
Method: Calculated.

86.1

Femtoliter

82.0 - 101.0

M C H (Mean Corp Hb)
Method: Calculated

29.1

Picogram

27.0 - 32.0

M C H C (Mean Corp Hb Conc)
Method: Calculated.

33.5

gm/dl

31.5 - 34.5





Date: 15/11/2024 Patient ID: 10246925

Name : MR. SHIV KUMAR VISHWAKARMA

Ref. By: BLOSSOM'S SUPER SPECIALITIES HOSPITAL

Refd by Lab:

Age :

Sex: Male

Test Name	Value	Unit	Biological Ref Interval
PLATELET COUNT Method: DC Detection & Microscopy	254	X10 ³ /μL	150 - 450
ABSOLUTE NEUTROPHIL COUNT Method: Calculated	5.66	X10 ³ /μL	2.00 - 7.00
ABSOLUTE LYMPHOCYTE COUNT Method: Calculated	2.70	X10 ³ /μL	1.00 - 3.00
ABSOLUTE MONOCYTE COUNT Method: Calculated	0.17	X10 ³ /μL	0.20 - 1.00
ABSOLUTE EOSINOPHIL COUNT Method: Microscopy	0.17	X10 ³ /μL	0.04 - 0.44
E.S.R. (Westergren) Method: Sedimentation	07	mm 1st hr.	00 - 10
BIOCHEMISTRY			
BLOOD SUGAR FASTING Method: Hexokinase	87.00	mg/dl	70.00 - 100.00

Glucose Fasting: <100.0
Impaired Glu. Tolerance: 101.0-125.0
Diabeties : >125.0





Date: 15/11/2024 Patient ID: 10246925

Refd by Lab:

Name : MR. SHIV KUMAR VISHWAKARMA

Age :

Sex: Male

Ref. By: BLOSSOM'S SUPER SPECIALITIES HOSPITAL

Test Name Value Unit Biological Ref Interval

HAEMATOLOGY

GLYCOSYLATED HAEMOGLOBIN (HbA1c)

GLYCOSYLATED HAEMOGLOBIN (HbA1c)

5.01

%

Non Diabetic : <6.00
Good Control : 6.00 - 7.00
Fair Control : 7.00 - 8.00
Poor Control : >8.00

ESTIMATED AVERAGE GLUCOSE (eAG)

97.09

mg/dl

65.00 - 135.00

REMARKS :

In vitro quantitative determination of **HbA1c** in whole blood is utilized in long term monitoring of glycemia. The HbA1c level correlates with the mean glucose concentration prevailing in the course of the patient's recent history (approx - 8-12 weeks) and therefore provides much more reliable information for glycemia monitoring than determination of blood glucose or urinary glucose.

It is recommended that the determination of **HbA1c** be performed at intervals of 3-6 months during diabetes mellitus therapy. Results of **HbA1c** should be assessed in conjunction with the patient's medical history, clinical examinations and other findings.

Estimated average glucose (eAG) - There is a predictable relationship between HbA1c and eAG. It helps people with diabetes to correlate their A1c to daily glucose monitoring levels. It reflects the average glucose levels in the past 2-3 months. The eAG calculation converts the A1c percentage to the same units used by glucometers mg/dl. The following table shows the relationship of eAG and A1c.

HbA1c	eAG (mg/dl)
5	97
6	126
7	154
8	183
9	212
10	240
11	269
12	298





Date: 15/11/2024 Patient ID: 10246925
Name : MR. SHIV KUMAR VISHWAKARMA
Ref. By: BLOSSOM'S SUPER SPECIALITIES HOSPITAL

Refd by Lab:
Age : Sex: Male

Test Name	Value	Unit	Biological Ref Interval
BIOCHEMISTRY			
LIPID PROFILE			
CHOLESTEROL Method: Enzymatic Colorimetric	156.00	mg/dl	82.00 - 200.00 Optimal : < 200.00 Border line High Risk : 200.0 - 239.0 High Risk: >240.0
TRIGLYCERIDES Method: Enzymatic Colorimetric	135.00	mg/dl	0.00 - 150.00 Optimal: < 150.0 Borderline High Risk:150.0 - 199.0 High Risk :200.0 - 499.0 Very High Risk :>500.0
HDL CHOLESTEROL Method: CHOD-PAP	74.00	mg/dl	35.30 - 79.50
LDL CHOLESTEROL Method: CHOD-PAP	55.00	mg/dl	0.00 - 129.00 Optimal: < 100.0 Near Optimal: 100.0 - 129.0 Border line High Risk: 130.0 - 159.0 High Risk:160.0 - 189.0 Very High Risk: >190.0





Date: 15/11/2024 Patient ID: 10246925

Refd by Lab:

Name : MR. SHIV KUMAR VISHWAKARMA

Age :

Sex: Male

Ref. By: BLOSSOM'S SUPER SPECIALITIES HOSPITAL

Test Name	Value	Unit	Biological Ref Interval
BIOCHEMISTRY			
VLDL CHOLESTEROL Method: Calculated	27.00	mg/dl	25.00 - 40.00





Date: 15/11/2024 Patient ID: 10246925
Name : MR. SHIV KUMAR VISHWAKARMA
Ref. By: BLOSSOM'S SUPER SPECIALITIES HOSPITAL

Refd by Lab:

Age :

Sex: Male

Test Name	Value	Unit	Biological Ref Interval
BIOCHEMISTRY			
CHOLESTEROL / HDL RATIO Method: Calculated	2.11	mg/dl	0.00 - 4.90 Low Risk: 3.3-4.4 Avg. Risk: 4.5-7.1 Mod. Risk: 7.2-11.0
LDL / HDL RATIO Method: Calculated	0.74	mg/dl	0.00 - 3.50





Date: 15/11/2024 Patient ID: 10246925
Name : MR. SHIV KUMAR VISHWAKARMA
Ref. By: BLOSSOM'S SUPER SPECIALITIES HOSPITAL

Refd by Lab:
Age :
Sex: Male

Test Name	Value	Unit	Biological Ref Interval
BIOCHEMISTRY			
NON-HDL CHOLESTEROL Method: Calculated	82.00	mg/dl	<130.0





Date: 15/11/2024 Patient ID: 10246925
Name : MR. SHIV KUMAR VISHWAKARMA
Ref. By: BLOSSOM'S SUPER SPECIALITIES HOSPITAL

Refd by Lab:
Age :
Sex: Male

Test Name **Value** **Unit** **Biological Ref Interval**

BIOCHEMISTRY

RENAL FUNCTION TEST

BLOOD UREA 29.00 mg/dl 17.00 - 43.00
Method: Urease

SERUM CREATININE 0.74 mg/dl 0.00 - 1.20
Method: Jaffe's reaction.

SERUM URIC ACID 4.36 mg/dl 3.60 - 8.20
Method: Uricase-Peroxidase

S. ALKALINE PHOSPHATASE 85.10 U/L 25.00 - 140.00
Method: Colorimetric Assay

Male (Adult): 25.0 - 140.0
Female (Adult): 37.0 - 103.0
Child(10 -17) : 350.0 - 500.0
2-10 Yrs : 100.0 - 350.0
New Born: 1-4 Times the Adult Values

TOTAL PROTEIN 6.54 gm/dl 6.40 - 8.30
Method: Biuret

ALBUMIN 4.26 gm/dl 3.47 - 4.94
Method: BCG

GLOBULIN 2.28 gm/dl 2.10 - 5.60
Method: Calculated

A/G RATIO 1.87 gm/dl 1.00 - 2.30
Method: Calculated

SERUM SODIUM 142.00 mmol/L 132.00 - 146.00
Method: Indirect ISE





Date: 15/11/2024 Patient ID: 10246925
 Name : MR. SHIV KUMAR VISHWAKARMA
 Ref. By: BLOSSOM'S SUPER SPECIALITIES HOSPITAL

Refd by Lab:

Age :

Sex: Male

Test Name	Value	Unit	Biological Ref Interval
SERUM POTASSIUM Method: Indirect ISE	3.88	mmol /L	3.40 - 5.40
SERUM CALCIUM Method: NM-BAPTA	9.87	mg/dl	8.60 - 10.20
SERUM PHOSPHORUS Method: UV Molybdate	4.21	mg/dl	2.50 - 4.50

URINE EXAMINATION REPORT

PH Method: pH paper	6.0		5.0 - 8.0
DEPOSIT	ABSENT		Absent
ALBUMIN Method: Heat Coagulation	TRACE		Nil
SUGAR Method: Benedict's	NIL		Nil
BILE SALTS (BS) Method: Hay's sulphur	ABSENT		Absent
BILE PIGMENT (BP) Method: Fouchet's	ABSENT		Absent
PUS CELLS Method: Microscopy	0-1	/HPF	0 - 5
EPITHELIAL CELLS Method: Microscopy	NIL	/HPF	0 - 5
RBC'S Method: Microscopy	NIL	/HPF	0 - 2
CASTS Method: Microscopy	ABSENT		Absent
CRYSTALS Method: Microscopy	NIL		Nil
BACTERIA Method: Microscopy	ABSENT		ABSENT





Date: 15/11/2024 Patient ID: 10246925

Refd by Lab:

Name : MR. SHIV KUMAR VISHWAKARMA

Age :

Sex: Male

Ref. By: BLOSSOM'S SUPER SPECIALITIES HOSPITAL

Test Name	Value	Unit	Biological Ref Interval
OTHERS Method: Microscopy	NIL		Nil





Date: 15/11/2024 Patient ID: 10246925
Name : MR. SHIV KUMAR VISHWAKARMA
Ref. By: BLOSSOM'S SUPER SPECIALITIES HOSPITAL

Refd by Lab:

Age :

Sex: Male

Test Name	Value	Unit	Biological Ref Interval
-----------	-------	------	-------------------------

URINE EXAMINATION REPORT

PHYSICAL

COLOUR
Method: Visual

STRAW

Pale Yellow

TRANSPARENCY
Method: Visual

CLEAR

Clear

SPECIFIC GRAVITY
Method: Strip

1.025

1.001 - 1.030

BIOCHEMICAL
MICROSCOPIC





Date: 15/11/2024 Patient ID: 10246925

Refd by Lab:

Name : MR. SHIV KUMAR VISHWAKARMA

Age :

Sex: Male

Ref. By: BLOSSOM'S SUPER SPECIALITIES HOSPITAL

Test Name Value Unit Biological Ref Interval

BIOCHEMISTRY

LIVER FUNCTION TEST

SERUM BILIRUBIN (TOTAL)
Method: Colorimetric-Diazo

0.54

mg/dl

0.00 - 1.10

CONJUGATED (Direct)
Method: Colorimetric-Diazo

0.17

mg/dl

0.00 - 0.30

UNCONJUGATED (Indirect)
Method: Calculated

0.37

mg/dl

0.10 - 1.00

Full Term
Age of New Born
24 hrs : 2 - 6 mg/dl
48 hrs : 6 - 7 mg/dl
3-5 Days: 4 - 12 mg/dl
Premature
Age of New Born
24 hrs: 1- 6 mg/dl
48 hrs: 6 - 8 mg/dl
3-5 Days: 10 - 15 mg/dl

SGOT /AST
Method: without P5P

35.00

U/L

0.00 - 50.00

SGPT /ALT
Method: without P5P

26.00

U/L

0.00 - 50.00

GLOBULIN
Method: Calculated

2.28

gm/dl

2.10 - 5.60

A/G RATIO
Method: Calculated

1.87

gm/dl

1.00 - 2.30

Gamma GT
Method: Enzymatic colorimetric assay

26.00

U/L

0.00 - 61.00





Date: 15/11/2024 Patient ID: 10246925

Refd by Lab:

Name : MR. SHIV KUMAR VISHWAKARMA

Age :

Sex: Male

Ref. By: BLOSSOM'S SUPER SPECIALITIES HOSPITAL

Test Name Value Unit Biological Ref Interval

ENDOCRINOLOGY

FREE TRIIODOTHYRONINE (FT3)	3.99	pmol/l	3.10 - 6.80
FREE THYROXINE (FT4)	1.57	ng/dl	0.89 - 1.76
THYROID STIMULATING HORMONE (TSH)	2.54	uIU/mL	0.27 - 5.50

Adults > 20 Yrs : 0.270 - 5.500
Children
1-3 Days : 5.17 - 14.6
4 - 30 Days : 0.43 - 16.1
2 -12 Months : 0.62 - 8.05
2 - 6 Yrs : 0.54 - 4.53
7 - 11Yrs : 0.66 - 4.14
12 - 19 Yrs : 0.53 - 3.59

The new recommendations for TSH levels during pregnancy are the following:

First trimester: less than 2.5 with a range of 0.1-2.5.

Second trimester: 0.2-3.0

Note : TSH levels are subject to circadian variation, reaching peak levels between 2-4 am and at a minimum 6-10 pm
The variation is of the order of 50%, hence time of the day has influence on the measured TSH concentrations.

**** End Of Report ****

Result Awaited : LIVER FUNCTION TEST(ALKALINE PHOSPHATASE, TOTAL PROTEIN, ALBUMIN)

