





# RAJASTHANI DIAGNOSTIC & MR CENTRE

FULLY COMPUTERISED PATHOLOGY LABORATORY

MRI

CT SCAN

TMT

SONOGRAPHY

X-RAY

ECG

MAMOGRAPHY

NAME	ANITA SAINI	AGE-	SEX: F
REF/BY:	BOB HEALTH CHECKUP	DATE	15-Nov-24

## ULTRASONOGRAPHY WHOLE ABDOMEN

**Liver:** is normal in size, shape and echotexture. No IHBR dilatation is seen. No focal mass seen. Portal vein and hepatic veins are normal in diameter. Common bile duct is normal in diameter and lumen is clear.

**Gall bladder:** is normal in size shape, location with echo free lumen. Wall thickness is normal. No echogenic shadow suggestive of calculus is seen. No focal mass or lesion is seen.

**Pancreas:** is normal in size, shape and echotexture. No focal mass or lesion is detected. Pancreatic duct is not dilated.

**Rt. Kidney:** is normal in size, shape, position and echotexture. Corticomedullary differentiation is well maintained. No evidence of definite calculus/ hydronephrosis is seen.

**Lt. Kidney:** is normal in size, shape, position and echotexture. Corticomedullary differentiation is well maintained. No evidence of definite calculus/ hydronephrosis is seen.

**Spleen:** is normal in size, regular in shape and echo texture. No focal lesion is seen. Splenic vessels are normal.

**Urinary Bladder:** is minimally distended.

**Uterus:** is grossly normal in size, regular in shape and outline.

**Adenexa:** Both adenexal regions are grossly normal.

No evidence of ascites is seen. No significant Lymphadenopathy is seen. No obvious bowel pathology is seen. Retroperitoneum including aorta, IVC are unremarkable.

### IMPRESSION:

❖ NO SIGNIFICANT ABNORMALITY.

Advised: clinicopathological correlation

*Dr. Nirmala Royal*  
DR. NIRMALA ROYAL  
MD RADIODIAGNOSIS

Dr. Nirmala Royal  
MD (Radiodiagnosis)  
RMC 32422/24686



आपातकालीन सेवाएं

THIS REPORT IS NOT VALID FOR MEDICO LEGAL PURPOSE



B-110, Indra Nagar, Jhunjhunu (Raj.) Ph. No. 01592-294977



# RAJASTHANI DIAGNOSTIC & MR CENTRE

FULLY COMPUTERISED PATHOLOGY LABORATORY

MRI

CT SCAN

TMT

SONOGRAPHY

X-RAY

ECG

MAMOGRAPHY

Patient Name	ANITA SAINI	Patient ID	
Age	40 YRS	Date	15-Nov-24
Gender	F	Ref.Doctor	SELF

## X RAY CHEST (PA VIEW)

### FINDINGS:

The lungs are well-expanded with no pulmonary infiltrate or pleural effusion.

The cardiomeastinal silhouette is within normal limits.

No acute osseous abnormality.

Bilateral cardio phrenic and costophrenic angles are clear.

### IMPRESSION:

- No significant abnormality detected in this chest Xray.

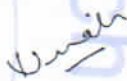
  
 Dr. Nirmala Royal  
 MD (Radiodiagnosis)  
 RMC - 32422/24686

*Note - Please correlate the measurements on the typed report with the image and in case of any discrepancy/doubt, please contact us immediately. There is only a professional opinion and should be correlated clinically. No valid for medico-legal purpose.*

**Dr. Nirmala Royal**  
**MD (Radiodiagnosis)**  
**RMC 32422/24686**



आपातकालीन सेवाएं

THIS REPORT IS NOT VALID FOR MEDICO LEGAL PURPOSE



B-110, Indra Nagar, Jhunjhunu (Raj.) Ph. No. 01592-294977

*Amis*  
**RAJASTHANI DIAG. & MR CENTRE, JHUNJHUNU**

**ECG**

40 / ~~SMTH~~ / 31 Yrs / F / 166Cms. / 51Kgs. / Non Smoker  
 Heart Rate : 127 bpm / Tested On : 15-Nov-24 11:12:27 / HF 0.05 Hz - LF 35 Hz / Notch 50 Hz / Sn 1.00 Cm/mV / Sw 25 mm/s  
 / Refd By: BOB HEALTH CHECK UP

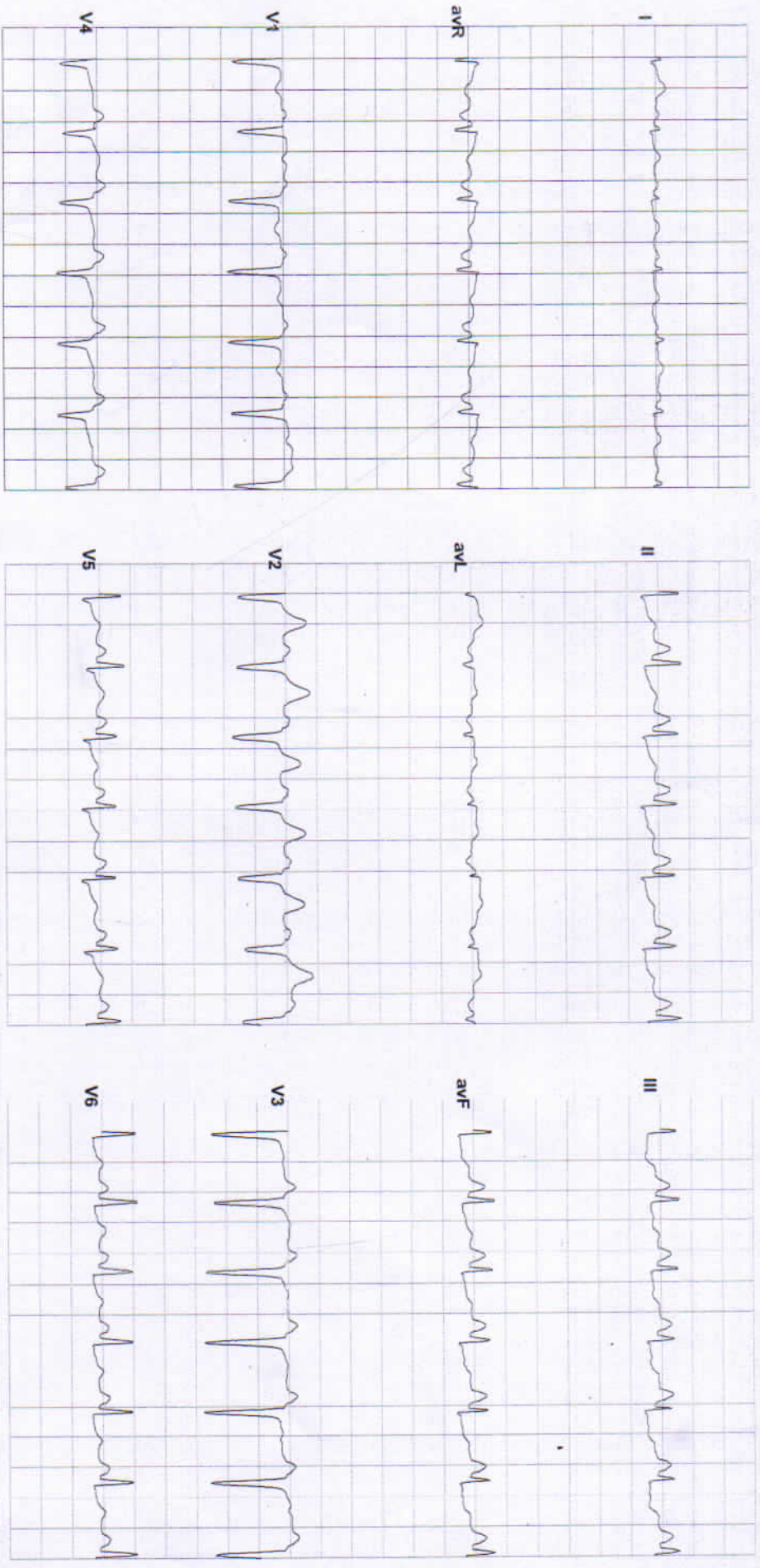

**II**  
 Vent Rate : 127 bpm  
 PR Interval : 100 ms  
 QRS Duration: 88 ms  
 QT/QTc Int : 282/401 ms  
 P-QRS-T axis: 81.00° 90.00° -62.00°

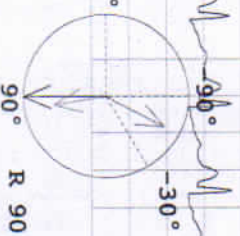

**Axis**  
 R 90.00° T -62.00° P 81.00°

Allengers ECG (Piscas)(PIS218210312)

Reported By: *[Signature]*  
**Rajasthan Diagnostic & Medical Research Centre**  
 Jhunjhunu



# RAJASTHANI DIAGNOSTIC & MRI CENTRE



FULLY COMPUTERISED PATHOLOGY LABORATORY

MRI CT SCAN TMT SONOGRAPHY X-RAY ECG MAMOGRAPHY

NABL CERTIFICATE NO. MC-5346

## Hematology Analysis Report

First Name: ANITA SAINI  
Last Name:  
Gender: Female  
Age: 40 Year

Sample Type:  
Department:  
Med Rec. No.:

Sample ID: 7  
Test Time: 15/11/2024 10:09  
Diagnosis:

Parameter	Result	Ref. Range	Unit
1 WBC	4.78	4.00-10.00	10 <sup>3</sup> /uL
2 Neu%	51.6	50.0-70.0	%
3 Lym%	40.7 H	20.0-40.0	%
4 Mon%	5.5	3.0-12.0	%
5 Eos%	2.0	0.5-5.0	%
6 Bas%	0.2	0.0-1.0	%
7 Neu#	2.46	2.00-7.00	10 <sup>3</sup> /uL
8 Lym#	1.95	0.80-4.00	10 <sup>3</sup> /uL
9 Mon#	0.26	0.12-1.20	10 <sup>3</sup> /uL
10 Eos#	0.10	0.02-0.50	10 <sup>3</sup> /uL
11 Bas#	0.01	0.00-0.10	10 <sup>3</sup> /uL
12 RBC	4.30	3.50-5.50	10 <sup>6</sup> /uL
13 HGB	9.1 L	11.0-16.0	g/dL
14 HCT	32.4 L	37.0-54.0	%
15 MCV	75.3 L	80.0-100.0	fL
16 MCH	21.2 L	27.0-34.0	pg
17 MCHC	28.1 L	32.0-36.0	g/dL
18 RDW-CV	14.4	11.0-16.0	%
19 RDW-SD	44.7	35.0-56.0	fL
20 PLT	156	100-300	10 <sup>3</sup> /uL
21 MPV	10.9	6.5-12.0	fL
22 PDW	18.3 H	9.0-17.0	%
23 PCT	0.170	0.108-0.282	%
24 P-LCR	48.8 H	11.0-45.0	%
25 P-LCC	76	30-90	10 <sup>3</sup> /uL

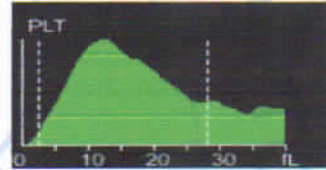
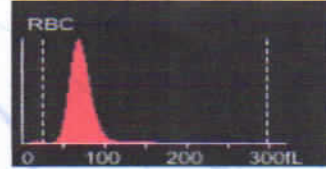
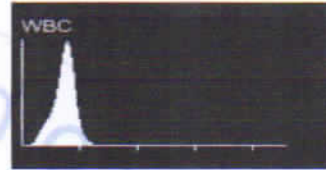

Dr. Mamta Khuteta  
M.D. (Path.)  
RMC No : 4720/16260

Submitter: Operator: admin Approver:  
Draw Time: 15/11/2024 10:09 Received Time: 15/11/2024 10:09 Validated Time:  
Report Time: 15/11/2024 16:44 Remarks:

\*The Report is responsible for this sample only. If you have any questions, please contact us in 24 hours



THIS REPORT IS NOT VALID FOR MEDICO LEGAL PURPOSE





# RAJASTHANI DIAGNOSTIC & MRI CENTRE

FULLY COMPUTERISED PATHOLOGY LABORATORY



NABL CERTIFICATE NO.  
MC-5346

MRI CT SCAN TMT SONOGRAPHY X-RAY ECG MAMOGRAPHY

Patient Name: **ANITA SAINI**  
Sr. No. : 15702  
Patient ID No.: 11793  
Age : 40 Gender : FEMALE  
Ref. By Dr : MEDI-WHEEL HEALTH CHECKUP



Registered on : 15-11-2024 11:05 AM  
Collected On : 15-11-2024 11:05 AM  
Received On : 15-11-2024 11:05 AM  
Reported On : 15-11-2024 04:58 PM  
Bar Code  
LIS Number 7 8 1 0

## LIPID PROFILE COMPLETE

Test Name	Observed Values	Units	Reference Intervals
Cholesterol (Method: CHOD-PAP)	183.00	mg/dL	Adults- Desirable: <200 Borderline: 200-239 High: >239 Children- Desirable: <170 Borderline: 170-199 High: >199
HDL Cholesterol	44.00	mg/dL	35-88
Triglycerides (Method: GPO)	91.00	mg/dL	Recommended triglycerides levels for adults: Normal: <161 High: 161-199 Hypertriglycerdemic: 200-499 Very high:>499
LDL Cholesterol	120.80	mg/dL	0-150
VLDL Cholesterol	18.20	mg/dL	0-35
TC/HDL Cholesterol Ratio	4.16	Ratio	2.5-5
LDL/HDL Ratio	2.75	Ratio	1.5-3.5

## HAEMATOLOGY

Test Name	Observed Values	Units	Reference Intervals
ESR (Erythrocyte Sedimentation Rate)	12	mm/hr	20
BLOOD GROUPING (ABO & Rh )	B+ Positive		

*Ashish Sethi*  
Dr. Ashish Sethi  
Consultant Biochemist

**24/7**  
EMERGENCY SERVICE  
PATHOLOGIST

*Manika Khulsi*  
Dr. Manika Khulsi  
M.D (Path.)  
2362 No. : 4720/1575

PATHOLOGIST

This Reports is Not Valid For Medical Legal Purposes. Identification and correctness of results are our responsibility.  
No part of this report should be reproduced for any purpose. Interpret result after considering Age, sex effect of drug and other relevant factor.

**B-110, Indra Nagar, Jhunjhunu (Raj.) Ph. No. 01592-294977**



# RAJASTHANI DIAGNOSTIC & MRI CENTRE



FULLY COMPUTERISED PATHOLOGY LABORATORY

MRI CT SCAN TMT SONOGRAPHY X-RAY ECG MAMOGRAPHY

NABL CERTIFICATE NO. MC-5346

Patient Name: ANITA SAINI  
Sr. No. : 15702  
Patient ID No.: 11793  
Age : 40 Gender : FEMALE  
Ref. By Dr : MEDI-WHEEL HEALTH CHECKUP



Registered on : 15-11-2024 11:05 AM  
Collected On : 15-11-2024 11:05 AM  
Received On : 15-11-2024 11:05 AM  
Reported On : 15-11-2024 04:58 PM  
Bar Code  
LIS Number 7 8 1 0

## HAEMATOLOGY

### HbA1c(Glycosylated hemoglobin)

Test Name	Observed Values	Units	Reference Intervals
HbA1c(Glycosylated hemoglobin)	5.40	%	< 6.50 Non-Diabetic 6.50-7.00 Very Good Control 7.10 - 8.00 Adequate Control 8.10 - 9.00 Suboptimal Control 9.10 - 10.00 Diabetic Poor Control > 10.00 Very Poor Control
eAG (Estimated Average Glucose)	108.28	mg/dL	
eAG (Estimated Average Glucose)	6.01	mmol/L	

Method : Fluorescence Immunoassay Technology

Sample Type : EDTA Blood

Test Performed by:-

Fully Automated (EM 200 ) ERBA MANNHEIM.

#### Remarks :

Glycosylated Hemoglobin Testing is Recommended for both (a) Checking Blood Sugar Control in People who might be Pre-Diabetic. (b) Monitoring Blood Sugar Control in patients in more elevated levels, termed Diabetes Mellitus. The American Diabetic Association suggests that the Glycosylated Hemoglobin Test be Performed atleast Two Times in Year in Patients with Diabetes that are meeting Treatment Goals (and That have stable glycemc Control) and Quarterly in Patients with Diabetes whos therapy has changed or that are not meeting Glycemc Goals.

Glycosylated Hemoglobin measurement is not appropriate where there has been change in diet or Treatment within 6 Weeks. Hence people with recent Blood Loss, Hemolytic Aneamia, or Genetic Differences in the Hemoglobin Molecule (Hemoglobinopathy) such as Sickle-cell Disease and other Conditions, as well as those that have donated Blood recently, are not suitable for this Test.

*Ashish Sethi*

Dr. Ashish Sethi  
Consultant Biochemist



*Nandini Khosla*  
Dr. Nandini Khosla  
M.D (Path.)  
TMC No. 14733/1508



This Reports is Not Valid For Medico Legal Purposes. \* Identification and name of person is not our responsibility. **THIS REPORT IS NOT VALID FOR MEDICO LEGAL PURPOSE** age,sex effect of drug and other relevant factor.



# RAJASTHANI DIAGNOSTIC & MRI CENTRE

FULLY COMPUTERISED PATHOLOGY LABORATORY



MRI CT SCAN TMT SONOGRAPHY X-RAY ECG MAMOGRAPHY

NABL CERTIFICATE NO. MC-5346

Patient Name: **ANITA SAINI**  
Sr. No. : 15702  
Patient ID No.: 11793  
Age : 40 Gender : FEMALE  
Ref. By Dr : MEDI-WHEEL HEALTH CHECKUP



Registered on : 15-11-2024 11:05 AM  
Collected On : 15-11-2024 11:05 AM  
Received On : 15-11-2024 11:05 AM  
Reported On : 15-11-2024 04:58 PM  
Bar Code   
LIS Number 7 8 1 0

## BIO-CHEMISTRY

Test Name	Observed Values	Units	Reference Intervals
Glucose Fasting ( Method : GOD-POD )	102.00	mg/dL	Glucose Fasting Cord: 45-96 New born, 1d: 40 -60 New born, >1d: 50-80 Child: 60-100 Adult: 74-100 >60 Y: 82-115 >90 Y: 75-121
Blood Sugar PP ( Method : GOD-POD )	116.00	mg/dL	Glucose 2 h Postparandial: <120

## KIDNEY FUNCTION TEST

Test Name	Observed Values	Units	Reference Intervals
Blood Urea ( Method : Urease-GLDH )	29.00	mg/dL	Adults Women < 50 years : 13-40 Women > 50 years : 21-43 Men < 50 years : 19-45 Men > 50 years : 18-55 Children 1-3 years : 11-36 4-13 years : 15-36 13-19 years : 18-45
Creatinine ( Method : Enzymatic Creatininase )	1.03	mg/dL	0.4--1.40
Calcium	10.63	mg/dL	8.5--11
Uric Acid ( Method : Uricase-POD )	5.22	mg/dL	2.4--7.2

*Ashish Sethi*

Dr. Ashish Sethi  
Consultant Biochemist

**24/7**  
EMERGENCY SERVICE  
PATHOLOGIST

*Kamini Khulela*  
Dr. Kamini Khulela  
B.D.S., M.D., M.Sc., M.P.H.

Dr. Kamini Khulela  
B.D.S., M.D., M.Sc., M.P.H.  
PATHOLOGIST



This Reports is Not Valid For Medico Legal Purposes. Identification and name of person is not our responsibility.  
No part of this report should be reproduced for any purpose. Interpret result after considering Age, sex effect of drug and other relevant factor.

**B-110, Indra Nagar, Jhunjhunu (Raj.) Ph. No. 01592-294977**





# RAJASTHANI DIAGNOSTIC & MRI CENTRE



FULLY COMPUTERISED PATHOLOGY LABORATORY

MRI CT SCAN TMT SONOGRAPHY X-RAY ECG MAMOGRAPHY

NABL CERTIFICATE NO.  
MC-5346

Patient Name: ANITA SAINI  
Sr. No. : 15702  
Patient ID No.: 11793  
Age : 40 Gender : FEMALE  
Ref. By Dr : MEDI-WHEEL HEALTH CHECKUP



Registered on : 15-11-2024 11:05 AM  
Collected On : 15-11-2024 11:05 AM  
Received On : 15-11-2024 11:05 AM  
Reported On : 15-11-2024 04:58 PM  
Bar Code  
LIS Number 7 8 1 0

## BIO-CHEMISTRY Liver Function Test

Test Name	Observed Values	Units	Reference Intervals
SGOT/AST(Tech.: -UV Kinetic)	35.00	U/L	5-40
SGPT/ALT(Tech.: -UV Kinetic)	24.00	U/L	5-40
Bilirubin(Total) (Method: Diazo)	0.91	mg/dL	Adults: 0-2, Cord < 2 Newborns, premature 0-1 day : 1-8, 1-2 days : 6-12, 3-5 days : 10-14 Newborns, full term 0-1 day: 2-6, 1-2 days : 6-10, 3-5 days : 4-8
Bilirubin(Direct)	0.22	mg/dL	0-0.3
Bilirubin(Indirect)	0.69	mg/dL	0.1-1.0
Total Protein (Method: BIURET Method)	7.05	g/dL	Adults : 6.4 - 8.3 Premature : 3.6 - 6.0 Newborn : 4.6 - 7.0 1 Week : 4.4 - 7.6 7-12 months : 5.1 - 7.3 1-2 Years : 5.6 - 7.5 > 2 Years : 6.0 - 8.0
Albumin(Tech.: -BCG) (Method: BCG)	3.91	gm/dL	0-4 days: 2.8-4.4 4d-14 yrs: 3.8-5.4 14y-18y : 3.2-4.5 Adults 20-60 yrs: 3.5-5.2 60-90 yrs: 3.2-4.6
Globulin(CALCULATION)	3.14	gm/dL	2.5-4.5
A/G Ratio(Tech.: -Calculated)	1.25		1.2 - 2.5
Alkaline Phosphatase(Tech.: -Pnp Amp Kinetic)	220.00	U/L	108-306

Dr. Ashish Sethi  
Consultant Biochemist



Dr. Manita Khute  
M.D. (Path.)  
BMC (NABL)



This Reports is Not Valid For Medico Legal Purposes. \* Identification and name of person is not our responsibility.  
No part of this report should be reproduced for any purpose. Interpret result after considering Age, sex effect of drug and other relevant factor.

B-110, Indra Nagar, Jhunjhunu (Raj.) Ph. No. 01592-294977



# RAJASTHANI DIAGNOSTIC & MRI CENTRE



FULLY COMPUTERISED PATHOLOGY LABORATORY

MRI CT SCAN TMT SONOGRAPHY X-RAY ECG MAMOGRAPHY

NABL CERTIFICATE NO. MC-5346

Patient Name: **ANITA SAINI**  
Sr. No. : 15702  
Patient ID No.: 11793  
Age : 40 Gender : FEMALE  
Ref. By Dr : MEDI-WHEEL HEALTH CHECKUP



Registered on : 15-11-2024 11:05 AM  
Collected On : 15-11-2024 11:05 AM  
Received On : 15-11-2024 11:05 AM  
Reported On : 15-11-2024 04:58 PM  
Bar Code  
LIS Number 7 8 1 0

## THYROID HORMONES T3,T4,TSH (THYROID PROFILE)

Test Name	Observed Values	Units	Reference Intervals
T3 (Total Triiodothyronine)	0.99	ng/ML	0.6 - 1.8 ng/ML
T4 (Total Thyroxine)	8.32	µg/dL	4.60-12.50 µg/dL
TSH (Thyroid Stimulating Hormone)	1.39	µIU/mL	0.35--5.50

Sample Type : Serum

Test Performed by:-

Fully Automated Chemi Luminescent Immuno Assay (ARCHITECT- i1000 PLUS ) Abbott USA

Remarks :

Primary malfunction of the Thyroid gland may result in excessive (hyper) or Low (hypo) release of T3 or T4. In addition, as TSH directly affect thyroid function, malfunction of the pituitary or the hypothalamus influences the thyroid gland activity.

Disease in any portion of the thyroid-pituitary-hypothalamus system may influence the level of T3 and T4 in the blood, in Primary Hypothyroidism, TSH levels are significantly elevated, while in secondary and tertiary hypothyroidism, TSH levels may be low. In addition, in Euthyroid sick syndrome, multiple alterations in serum thyroid function test findings have been recognized.

Ashish Sethi

Dr. Ashish Sethi  
Consultant Biochemist

**24/7**  
EMERGENCY SERVICE  
RADIOLOGIST

Namta Khushi

Dr. Namta Khushi  
M.D. (Path.)

DMC No. : 4730718766

PATHOLOGIST



This Reports is Not Valid For Medical Legal Purposes. Identification and name of person is not our responsibility.  
No part of this report should be reproduced for any purpose. Interpret result after considering Age, sex effect of drug and other relevant factor.

THIS REPORT IS NOT VALID FOR MEDICO LEGAL PURPOSE

**B-110, Indra Nagar, Jhunjhunu (Raj.) Ph. No. 01592-294977**



# RAJASTHANI DIAGNOSTIC & MRI CENTRE

FULLY COMPUTERISED PATHOLOGY LABORATORY

MRI CT SCAN TMT SONOGRAPHY X-RAY ECG MAMOGRAPHY



NABL CERTIFICATE NO.  
MC-5346

Patient Name: **ANITA SAINI**  
Sr. No. : 15702  
Patient ID No.: 11793  
Age : 40 Gender : FEMALE  
Ref. By Dr : MEDI-WHEEL HEALTH CHECKUP



Registered on : 15-11-2024 11:05 AM  
Collected On : 15-11-2024 11:05 AM  
Received On : 15-11-2024 11:05 AM  
Reported On : 15-11-2024 04:58 PM  
Bar Code   
LIS Number 7 8 1 0

## URINE EXAMINATION URINE COMPLETE

Test Name	Observed Values	Units	Reference Intervals
<b>PHYSICAL</b>			
Quantity	20	ml	
Colour	Pale Yellow		
Appearance / Transparency	Clear		
Specific Gravity	1.025		
PH	5.5		4.5--6.5
<b>CHEMICAL</b>			
Reaction	Acidic		
Albumin	TRACE		
Urine Sugar	Nil		
<b>MICROSCOPIC</b>			
Red Blood Cells	Nil	/h.p.f.	
Pus Cells	3--5	/h.p.f.	
Epithelial Cells	1--2	/h.p.f.	
Crystals	Nil	/h.p.f.	
Casts	Nil	/h.p.f.	
Bactria	Nil	/h.p.f.	
Others	Nil	/h.p.f.	
Test Name	Observed Values	Units	Reference Intervals
URINE SUGAR FASTING	Nil		
URINE SUGAR PP	Nil		

<<< END OF REPORT >>>

>>> Results relate only to the sample as received. Kindly correlate with clinical condition. <<<

Note: This report is not valid for medico legal purposes.

*Ashish Sethi*

Dr. Ashish Sethi  
Consultant Biochemist



LOGIST

*Manish Khandelwal*

Dr. Manish Khandelwal  
Pathologist



PATHOLOGIST

This Reports is Not Valid For Medico Legal Purposes. \* Identification and name of person is our responsibility.  
No part of this report should be reproduced for any purpose without the prior consent after considering Age, sex effect of drug and other relevant factor.

**B-110, Indra Nagar, Jhunjhunu (Raj.) Ph. No. 01592-294977**



# RAJASTHANI DIAGNOSTIC & MRI CENTRE



## FULLY COMPUTERISED PATHOLOGY LABORATORY

**MRI CT SCAN TMT SONOGRAPHY X-RAY ECG MAMOGRAPHY**

NABL CERTIFICATE NO. MC-5346

Patient Name: **ANITA SAINI**  
Sr. No. : 15702  
Patient ID No.: 11793  
Age : 40 Gender : **FEMALE**  
Ref. By Dr : **MEDI-WHEEL HEALTH CHECKUP**



Registered on : 15-11-2024 11:05 AM  
Collected On : 15-11-2024 11:05 AM  
Received On : 15-11-2024 11:05 AM  
Reported On : 15-11-2024 04:58 PM  
Bar Code  
LIS Number 7 8 1 0

### URINE EXAMINATION URINE COMPLETE

Test Name	Observed Values	Units	Reference Intervals
<b>PHYSICAL</b>			
Quantity	20	ml	
Colour	Pale Yellow		
Appearance / Transparency	Clear		
Specific Gravity	1.025		
PH	5.5		4.5--6.5
<b>CHEMICAL</b>			
Reaction	Acidic		
Albumin	TRACE		
Urine Sugar	Nil		
<b>MICROSCOPIC</b>			
Red Blood Cells	Nil	/h.p.f.	
Pus Cells	3--5	/h.p.f.	
Epithelial Cells	1--2	/h.p.f.	
Crystals	Nil	/h.p.f.	
Casts	Nil	/h.p.f.	
Bactria	Nil	/h.p.f.	
Others	Nil	/h.p.f.	
Test Name	Observed Values	Units	Reference Intervals
URINE SUGAR FASTING	Nil		
URINE SUGAR PP	Nil		

<<< END OF REPORT >>>

>>> Results relate only to the sample as received. Kindly correlate with clinical condition. <<<

Note: This report is not valid for medico legal purposes.

*Ashish Sethi*

Dr. Ashish Sethi  
Consultant Biochemist



LOGIST

*Manita Thakur*

Dr. Manita Thakur  
M.Sc. (MLT)  
BMC - 342001



PATHOLOGIST

This Reports is Not Valid For Medico Legal Purposes. \* Identification and name of person is our responsibility.  
No part of this report should be reproduced for any purpose. This report is not valid for medico legal purpose.  
अपातकालीन सेवा

**B-110, Indra Nagar, Jhunjhunu (Raj.) Ph. No. 01592-294977**

# RAJASTHANI DIAGNOSTIC & MEDICAL RESEARCH CENTRE

Report



B-110,INDIRA NAGAR,SUBHASH MARG,MANDAWA MOD,JHUNJHUNU Email:

ANITA SAINI / 40 Yrs / F / 165 Cms / 70 Kg  
 Date: 15 - 11 - 2024 Technician : NIKITA Examined By:

Stage	Time	Duration	Speed(mph)	Elevation	METS	Rate	% THR	BP	RPP	PVC	Comments
Supine	00:09	0:09	00.0	00.0	01.0	098	54 %	---/---	000	00	
Standing	01:10	1:01	00.0	00.0	01.0	099	55 %	122/82	120	00	
HV	02:10	1:00	00.0	00.0	01.0	097	54 %	122/82	118	00	
Warm Up	03:08	0:58	00.0	00.0	01.0	102	57 %	122/82	124	00	
ExStart	04:16	1:08	01.0	00.0	01.0	126	70 %	124/82	156	00	
BRUCE Stage 1	07:16	3:00	01.7	10.0	04.7	142	79 %	128/86	181	00	
BRUCE Stage 2	10:16	3:00	02.5	12.0	07.1	166	92 %	132/88	219	00	
PeakEx	10:20	0:04	01.1	00.0	07.2	166	92 %	132/88	219	00	
Recovery	10:50	0:30	01.1	00.0	04.2	155	86 %	132/88	204	00	
Recovery	11:20	1:00	01.1	00.0	01.2	140	78 %	136/92	190	00	
Recovery	12:20	2:00	00.0	00.0	01.0	124	69 %	138/92	171	00	
Recovery	13:20	3:00	00.0	00.0	01.0	122	68 %	134/88	163	00	
Recovery	14:20	4:00	00.0	00.0	01.0	115	64 %	130/84	149	00	
Recovery	14:21	4:01	00.0	00.0	01.0	115	64 %	130/84	149	00	

## FINDINGS :

Exercise Time : 06:04  
 Initial HR (ExStrt) : 126 bpm 70% of Target 180  
 Initial BP (ExStrt) : 124/82 (mm/Hg)  
 Max Workload Attained : 7.2 Fair response to induced stress  
 Max ST Dep Lead & Avg ST Value : V3 & -3.1 mm in PeakEx  
 Test Objective : BOB HEALTH CHECK UP  
 Test End Reasons : Test Complete, Heart Rate Achieved

## REPORT :

  
 Rajasthani Diagnostic & Medical Research Centre  
 Jhunjhunu  
 Doctor : RDMRC



Date: 15 - 11 - 2024 METs : 1.0 HR : 98 Target HR : 54% of 180 BP : 0/0 Post J @80mSec  
 ExTime: 00:00 Speed: 0.0 mph Grade : 00.00 % 25 mm/Sec. 1.0 Cm/mV

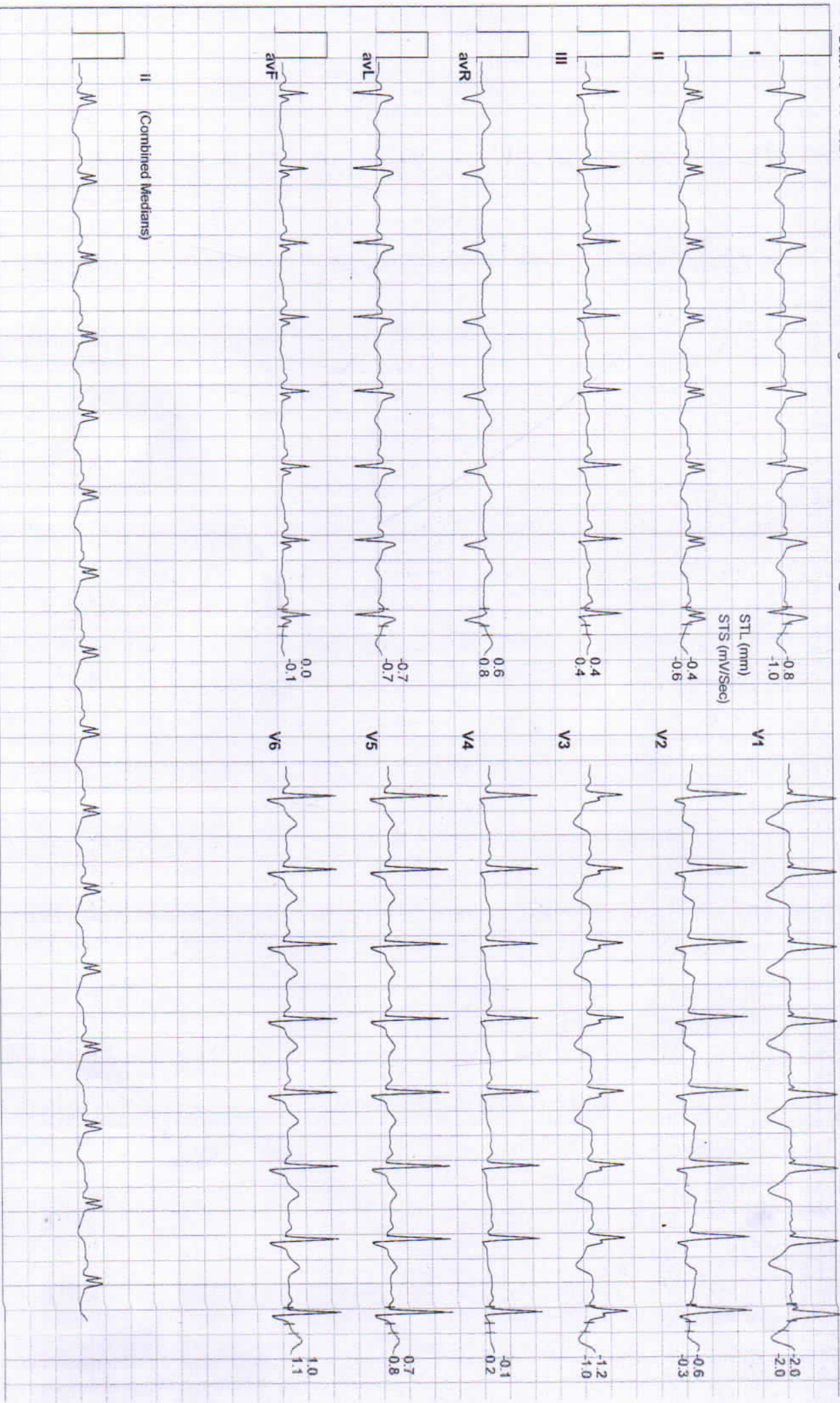



Date: 15 - 11 - 2024

METs : 1.0 HR : 99 Target HR : 55% of 180 BP : 122/82 Post J @80mSec

ExTime: 00:00

Speed: 0.0 mph Grade : 00.00 % 25 mm/Sec. 1.0 Cm/mV

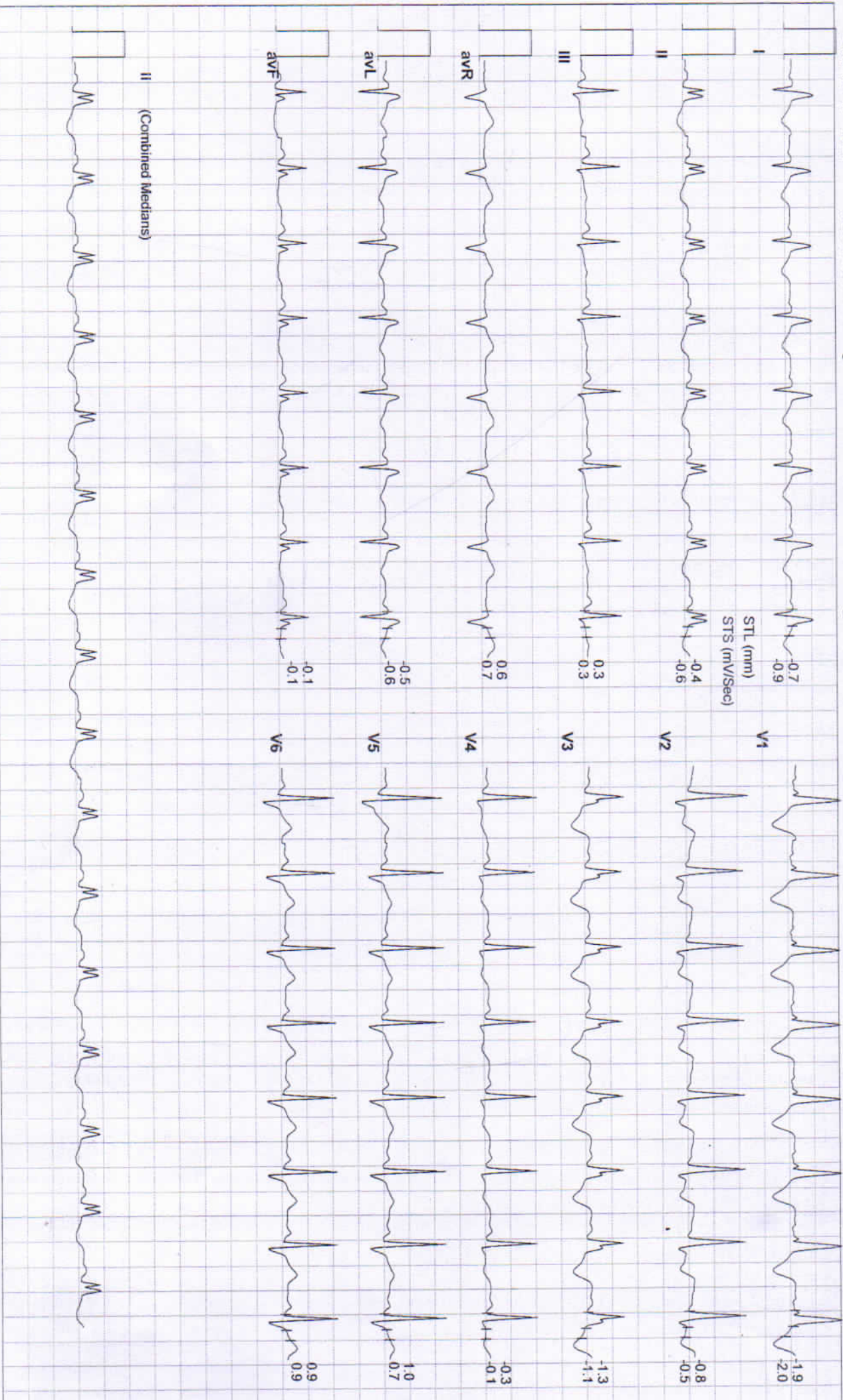



Date: 15 - 11 - 2024      METs : 1.0 HR : 97 Target HR : 54% of 180 BP : 122/82 Post J @80mSec      ExtTime: 00:00      Speed: 0.0 mph Grade : 00.00 % 25 mm/Sec. 1.0 Cm/mV

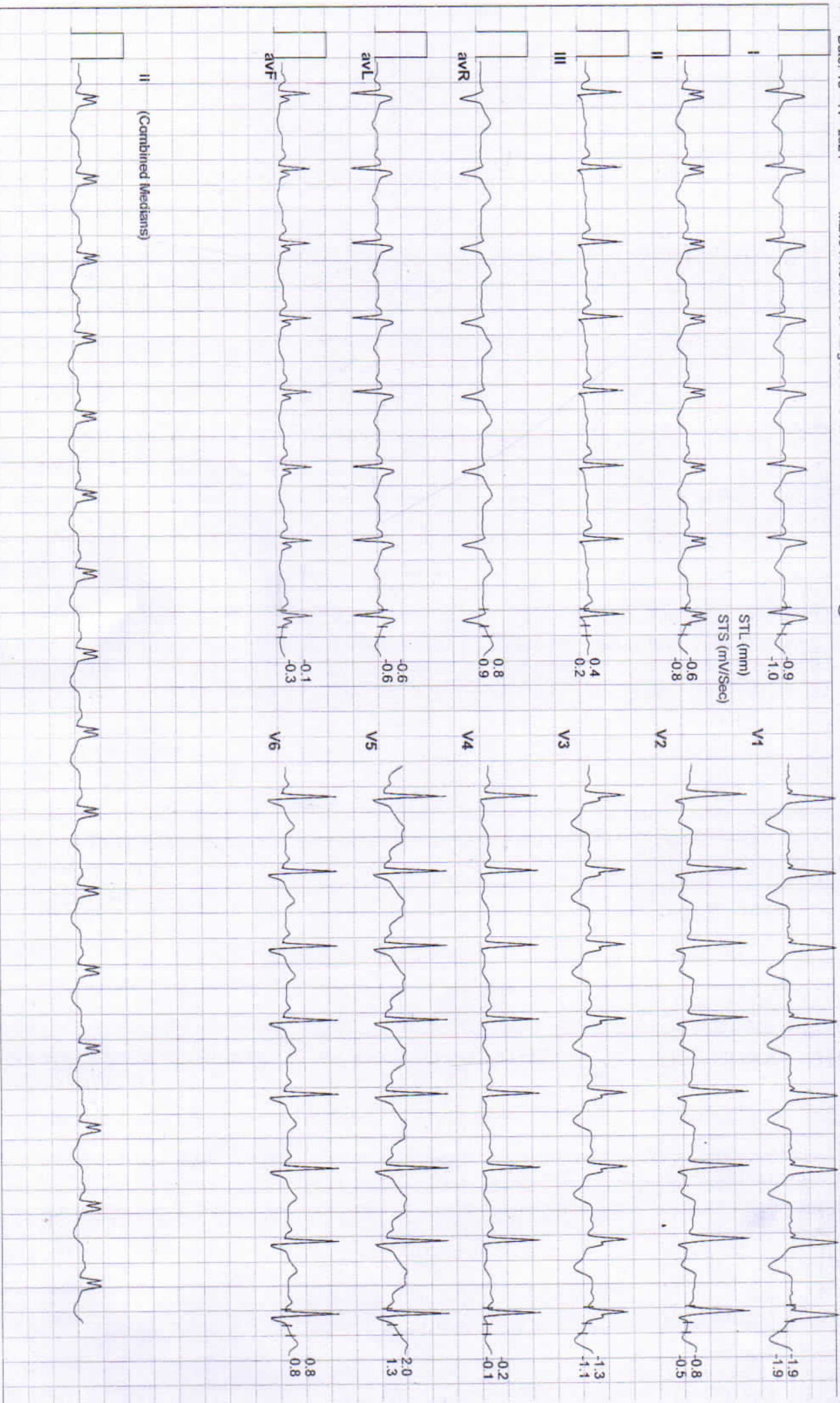





Date: 15 - 11 - 2024

METs: 1.0 HR : 102 Target HR : 57% of 180 BP : 122/82 Post J @80mSec

ExTime: 00:00 Speed: 0.0 mph Grade: 00.00 % 25 mm/Sec: 1.0 Cm/mV

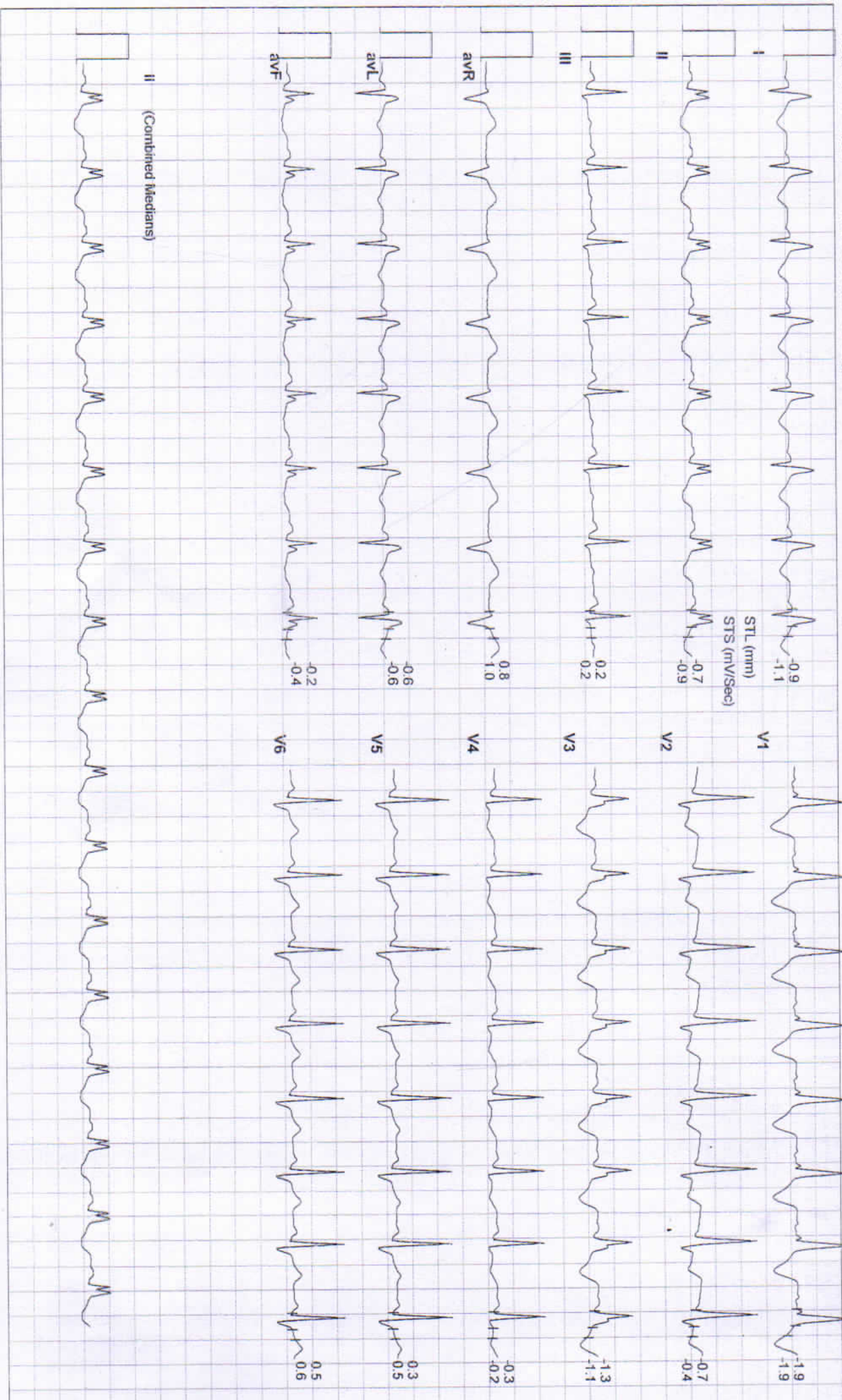



Date: 15 - 11 - 2024

METS : 1.0 HR : 126 Target HR : 70% of 180 BP : 124/82 Post J @80mSec

ExTime: 00:00 Speed: 1.0 mph Grade : 00.00 % 25 mm/Sec. 1.0 Cm/mV

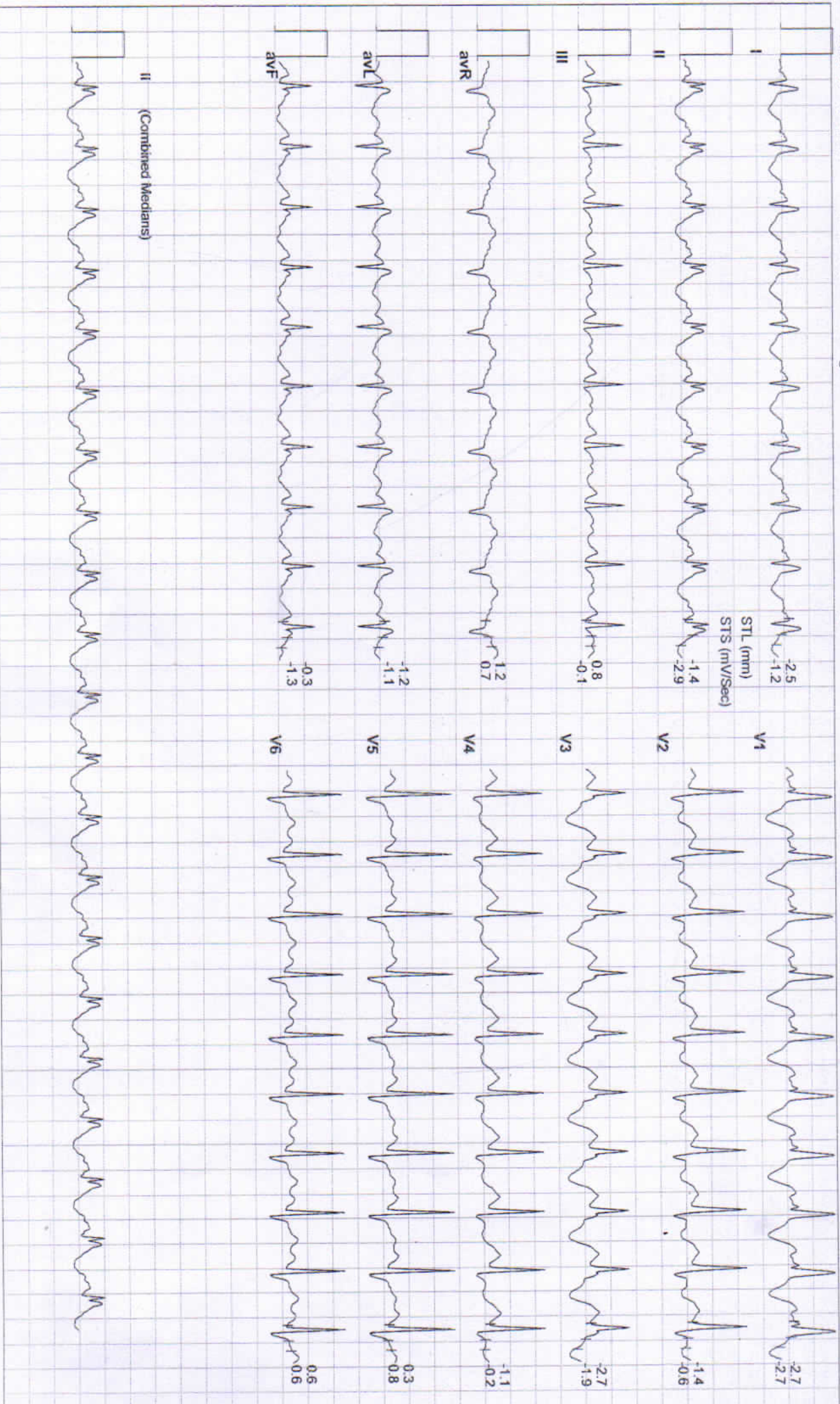



Date: 15 - 11 - 2024      METs : 4.7 HR : 142 Target HR : 79% of 180 BP : 128/86 Post J @60mSec      ExTime: 03:00      Speed: 1.7 mph Grade : 10.00 % 25 mm/Sec. 1.0 Cm/mV





Date: 15 - 11 - 2024      METs : 7.1 HR : 166 Target HR : 92% of 180 BP : 132/88 Post J @60mSec      ExtTime: 06:00      Speed: 2.5 mph Grade : 12.00 % 25 mm/Sec. 1.0 Cm/mV





Date: 15 - 11 - 2024

MEIS : 7.2 HR : 166 Target HR : 92% of 180 BP : 132/88 Post J @60mSec

ExTime: 06:05 Speed: 1.1 mph Grade : 00.00 % 25 mm/Sec. 1.0 Cm/mV





Date: 15 - 11 - 2024

METS : 4.2 HR : 155 Target HR : 86% of 180 BP : 132/88 Post J @60mSec

ExTime: 06:04 Speed: 1.1 mph Grade : 00.00 % 25 mm/Sec. 1.0 Cm/mV

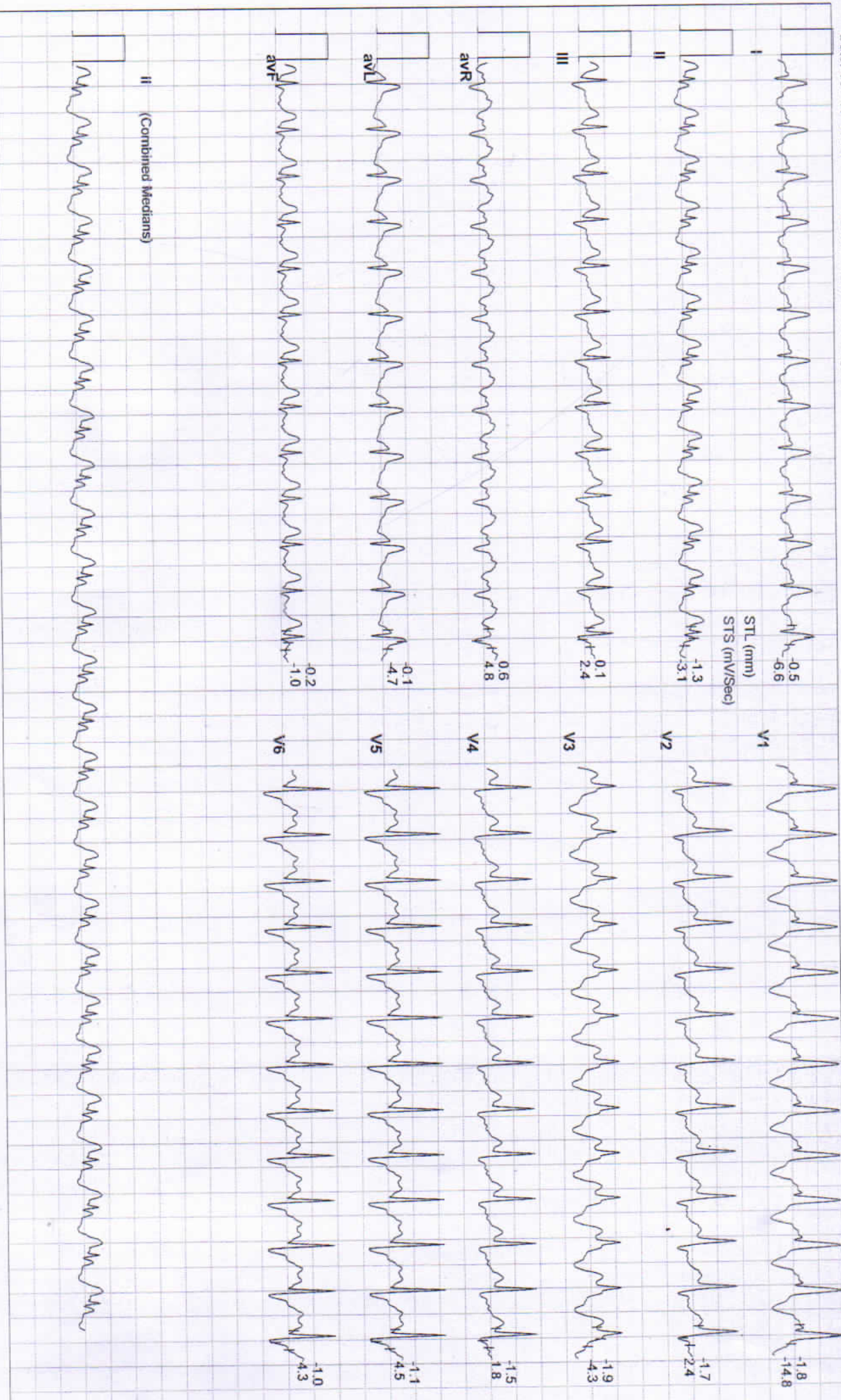



Date: 15 - 11 - 2024      METs : 1.2 HR : 140 Target HR : 78% of 180 BP : 136/92 Post J @60mSec      ExTime: 06:04      Speed: 1.1 mph Grade : 00.00 % 25 mm/Sec. 1.0 Cm/mV





Date: 15 - 11 - 2024

METS : 1.0 HR : 124 Target HR : 69% of 180 BP : 138/92 Post J @60mSec

ExTime: 06:04 Speed: 0.0 mph Grade : 00.00 % 25 mm/Sec: 1.0 Cm/mV







Date: 15 - 11 - 2024

METS : 1.0 HR : 122 Target HR : 68% of 180 BP : 134/88 Post J @80mSec

ExTime: 06:04

Speed: 0.0 mph Grade : 00.00 % 25 mm/Sec. 1.0 Cm/mV

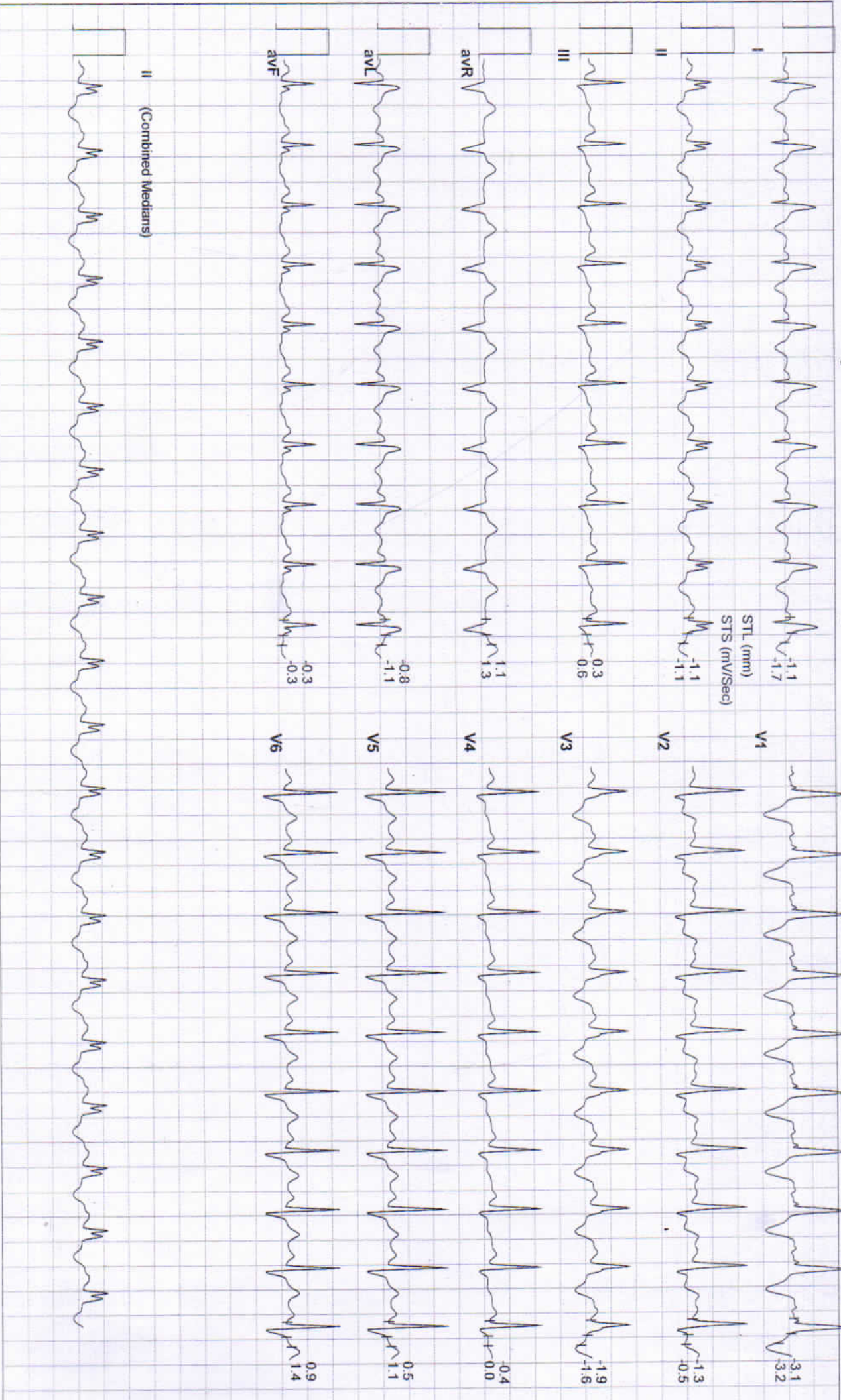



Date: 15 - 11 - 2024 METs : 1.0 HR : 115 Target HR : 64% of 180 BP : 130/84 Post J @80mSec  
 ExTime: 06:04 Speed: 0.0 mph Grade : 00.00 % 25 mm/Sec. 1.0 Cm/mV

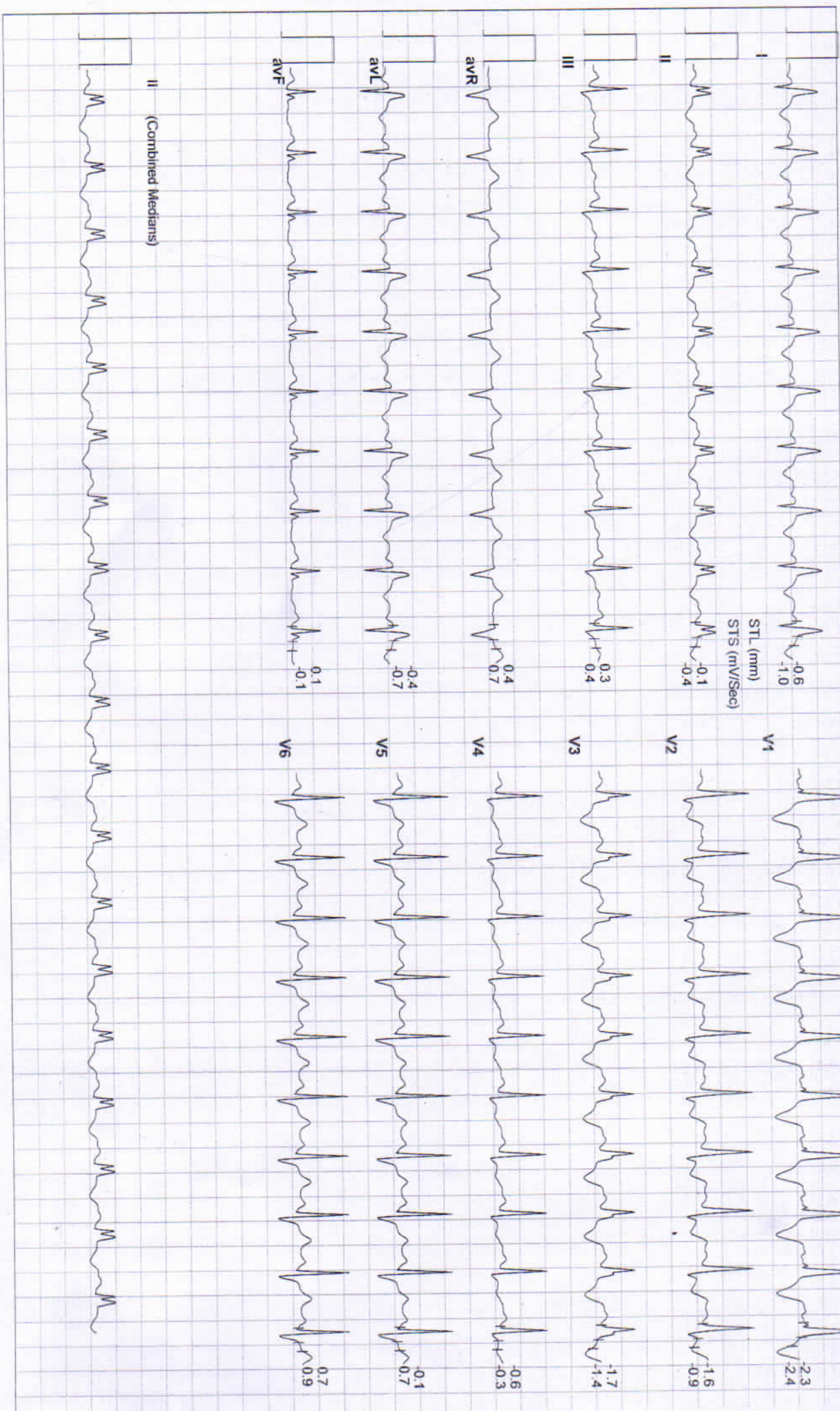



Date: 15 - 11 - 2024

METS : 1.0 HR : 115 Target HR : 64% of 180 BP : 130/84 Post J @80mSec

ExtTime: 06:04 Speed: 0.0 mph Grade : 00.00 % 25 mm/Sec. 1.0 Cm/mV

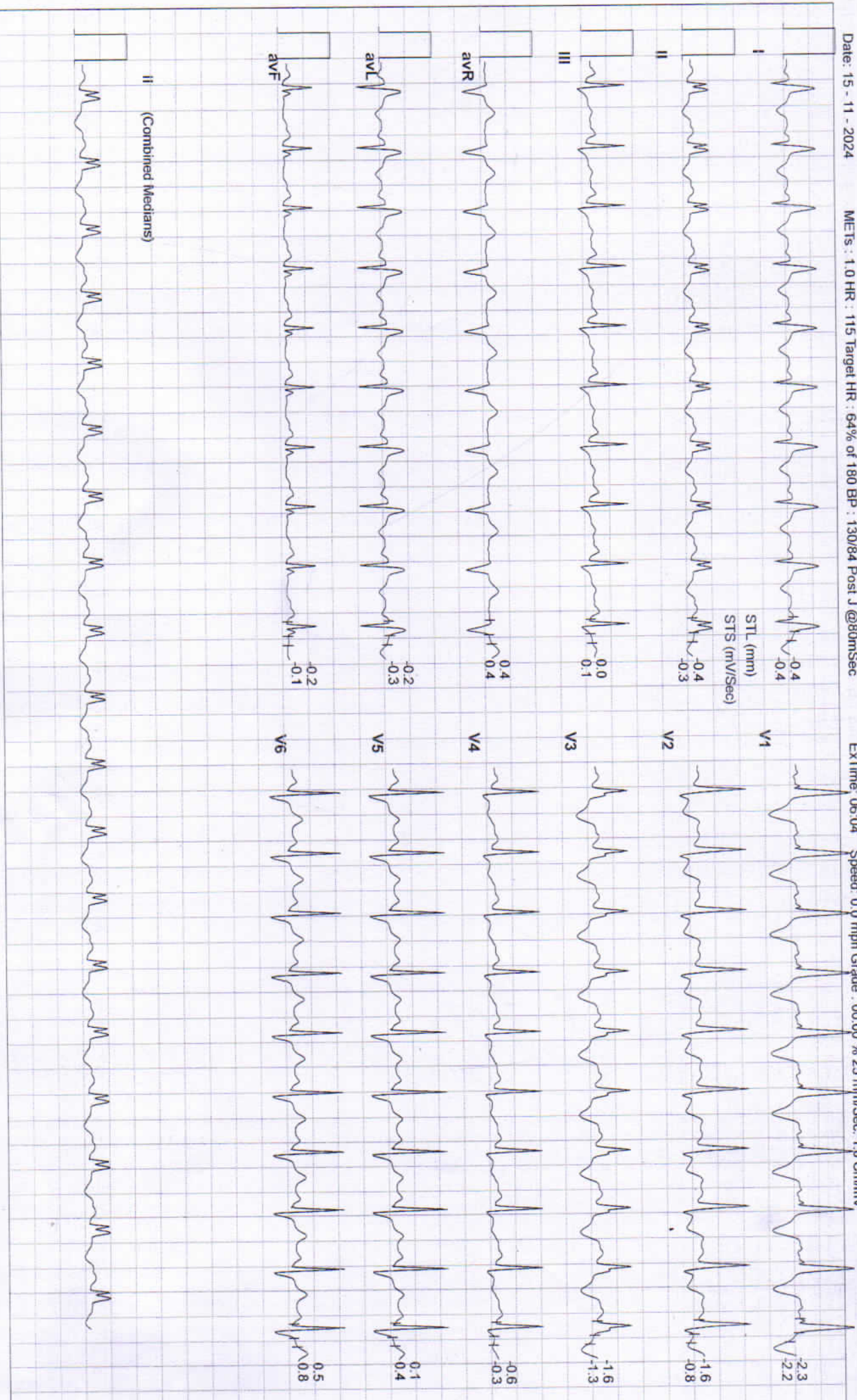



Date: 15 - 11 - 2024

METS : 1.0 HR : 115 Target HR : 64% of 180 BP : 130/84 Post J @80mSec

ExTime: 06:04 Speed: 0.0 mph Grade : 00.00 % 25 mm/Sec. 1.0 Cm/mV

