

Patient Name : Mr.PRATAPANENI YUVARAJULU NAID
 Age/Gender : 49 Y 4 M 19 D/M
 UHID/MR No : CMAN.0000102623
 Visit ID : CMANOPV220691
 Ref Doctor : Self
 Emp/Auth/TPA ID : 35E7659

Collected : 26/Oct/2024 08:15AM
 Received : 26/Oct/2024 12:41PM
 Reported : 26/Oct/2024 01:56PM
 Status : Final Report
 Sponsor Name : ARCOFEMI HEALTHCARE LIMITED

DEPARTMENT OF HAEMATOLOGY

ARCOFEMI - MEDIWHEEL - FULL BODY ANNUAL PLUS ABOVE 50Y MALE - 2D ECHO - PAN INDIA - FY2324

Test Name	Result	Unit	Bio. Ref. Interval	Method
HEMOGRAM , WHOLE BLOOD EDTA				
HAEMOGLOBIN	15.5	g/dL	13-17	Spectrophotometer
PCV	46.80	%	40-50	Electronic pulse & Calculation
RBC COUNT	4.94	Million/cu.mm	4.5-5.5	Electrical Impedance
MCV	94.7	fL	83-101	Calculated
MCH	31.4	pg	27-32	Calculated
MCHC	33.2	g/dL	31.5-34.5	Calculated
R.D.W	12.6	%	11.6-14	Calculated
TOTAL LEUCOCYTE COUNT (TLC)	5,530	cells/cu.mm	4000-10000	Electrical Impedance
DIFFERENTIAL LEUCOCYTIC COUNT (DLC)				
NEUTROPHILS	62	%	40-80	Flow cytometry
LYMPHOCYTES	26	%	20-40	Flow cytometry
EOSINOPHILS	2	%	1-6	Flow cytometry
MONOCYTES	10	%	2-10	Flow cytometry
BASOPHILS	0	%	0-2	Flow cytometry
ABSOLUTE LEUCOCYTE COUNT				
NEUTROPHILS	3428.6	Cells/cu.mm	2000-7000	Calculated
LYMPHOCYTES	1437.8	Cells/cu.mm	1000-3000	Calculated
EOSINOPHILS	110.6	Cells/cu.mm	20-500	Calculated
MONOCYTES	553	Cells/cu.mm	200-1000	Calculated
Neutrophil lymphocyte ratio (NLR)	2.38		0.78- 3.53	Calculated
PLATELET COUNT	227000	cells/cu.mm	150000-410000	Electrical impedance
ERYTHROCYTE SEDIMENTATION RATE (ESR)	5	mm at the end of 1 hour	0-15	Modified Westergren
PERIPHERAL SMEAR				
RBC NORMOCYTIC NORMOCHROMIC WBC WITHIN NORMAL LIMITS PLATELETS ARE ADEQUATE ON SMEAR NO HEMOPARASITES SEEN IMPRESSION: NORMOCYTIC NORMOCHROMIC BLOOD PICTURE				



Dr. R. SHALINI
 M.B.B.S, M.D (Pathology)
 Consultant Pathologist

SIN No: CMK241002556



Apollo Health has been certified by Apollo Health & Lifestyle Ltd, Global Reference Laboratory Hyderabad

Regd. Office: 1-10-60/62, Ashoka Raghupathi Chambers, 5th Floor, Begumpet, Hyderabad, Telangana - 500 016 | www.apollohl.com | Email ID: enquiry@apollohl.com, Ph No: 040-4904 7777, Fax No: 4904 7744

Door No : 8-1-284/OU/439 & 8-1-284/OU/440, O. U. Colony, Manikonda Road, Shaikpet, Manikonda, Hyderabad, Telangana, India - 500008

1860 500 7788
 www.apolloclinic.com

APOLLO CLINICS NETWORK

Telangana: Hyderabad (AS Rao Nagar | Chanda Nagar | Kondapur | Nallakunta | Nizampet | Manikonda | Uppal) | Andhra Pradesh: Vizag (Seethamma Peta) | Karnataka: Bangalore (Basavanagudi | Bellandur | Electronics City | Fraser Town | HSR Layout | Indira Nagar | JP Nagar | Kundalahalli | Koramangala | Sarjapur Road) | Mysore (VV Mohalla) | Tamil Nadu: Chennai (Annanagar | Kotturpuram | Mogappair | T Nagar) | Valasaravakkam | Velachery | Maharashtra: Pune (Aundh | Nigdi Pradhikaran | Viman Nagar | Wanowrie) | Uttar Pradesh: Ghaziabad (Indrapuram) | Gujarat: Ahmedabad (Satellite) | Punjab: Amritsar (Court Road) | Haryana: Faridabad (Railway Station Road)

Patient Name : Mr.PRATAPANENI YUVARAJULU NAID
Age/Gender : 49 Y 4 M 19 D/M
UHID/MR No : CMAN.0000102623
Visit ID : CMANOPV220691
Ref Doctor : Self
Emp/Auth/TPA ID : 35E7659

Collected : 26/Oct/2024 08:15AM
Received : 26/Oct/2024 12:41PM
Reported : 26/Oct/2024 01:56PM
Status : Final Report
Sponsor Name : ARCOFEMI HEALTHCARE LIMITED

DEPARTMENT OF HAEMATOLOGY

ARCOFEMI - MEDIWHEEL - FULL BODY ANNUAL PLUS ABOVE 50Y MALE - 2D ECHO - PAN INDIA - FY2324



Dr.R.SHALINI
M.B.B.S,M.D(Pathology)
Consultant Pathologist

SIN No:CMK241002556



This test has been performed at Apollo Health & Lifestyle Ltd, Global Reference Laboratory Hyderabad

Regd. Office: 1-10-60/62, Ashoka Raghupathi Chambers, 5th Floor, Begumpet, Hyderabad, Telangana - 500 016 |
www.apollohl.com | Email ID: enquiry@apollohl.com, Ph No: 040-4904 7777, Fax No: 4904 7744

Door No : 8-1-284/OU/439 & 8-1-284/OU/440, O. U. Colony, Manikonda
Road, Shaikpet., Manikonda, Hyderabad, Telangana, India - 500008



APOLLO CLINICS NETWORK

Telangana: Hyderabad (AS Rao Nagar | Chanda Nagar | Kondapur | Nallakunta | Nizampet | Manikonda | Uppal) Andhra Pradesh: Vizag (Seethamma Peta) Karnataka: Bangalore (Basavanagudi | Bellandur | Electronics City | Fraser Town | HSR Layout | Indira Nagar | JP Nagar | Kundalahalli | Koramangala | Sarjapur Road) Mysore (VV Mohalla) Tamil Nadu: Chennai (Annanagar | Kotturpuram | Mogappair | T Nagar | Valasaravakkam | Velachery) Maharashtra: Pune (Aundh | Nigdi Pradhikaran | Viman Nagar | Wanowrie) Uttar Pradesh: Ghaziabad (Indrapuram) Gujarat: Ahmedabad (Satellite) Punjab: Amritsar (Court Road) Haryana: Faridabad (Railway Station Road)

Patient Name : Mr.PRATAPANENI YUVARAJULU NAID
 Age/Gender : 49 Y 4 M 19 D/M
 UHID/MR No : CMAN.0000102623
 Visit ID : CMANOPV220691
 Ref Doctor : Self
 Emp/Auth/TPA ID : 35E7659

Collected : 26/Oct/2024 08:15AM
 Received : 26/Oct/2024 12:41PM
 Reported : 26/Oct/2024 07:03PM
 Status : Final Report
 Sponsor Name : ARCOFEMI HEALTHCARE LIMITED

DEPARTMENT OF HAEMATOLOGY

ARCOFEMI - MEDIWHEEL - FULL BODY ANNUAL PLUS ABOVE 50Y MALE - 2D ECHO - PAN INDIA - FY2324

Test Name	Result	Unit	Bio. Ref. Interval	Method
BLOOD GROUP ABO AND RH FACTOR , WHOLE BLOOD EDTA				
BLOOD GROUP TYPE	A			Forward & Reverse Grouping with Slide/Tube Aggluti
Rh TYPE	POSITIVE			Forward & Reverse Grouping with Slide/Tube Agglutination

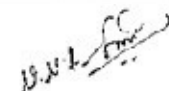

Dr.SRINIVAS N.S.NORI
 M.B.B.S,M.D(Pathology)
 CONSULTANT PATHOLOGY

SIN No:CMK241002556

This test has been performed at Apollo Health & Lifestyle Ltd, Global Reference Laboratory,Hyderabad

Apollo Health and Lifestyle Limited (CIN - U85110TG2000PLC115819)
 Regd. Office: 1-10-60/62, Ashoka Raghupathi Chambers, 5th Floor, Begumpet, Hyderabad, Telangana - 500 016 |
 www.apollohl.com | Email ID: enquiry@apollohl.com, Ph No: 040-4904 7777, Fax No: 4904 7744

Address:
 Door No : 8-1-284/OU/439 & 8-1-284/OU/440, O. U. Colony, Manikonda
 Road, Shaikpet., Manikonda, Hyderabad, Telangana, India - 500008



Patient Name : Mr.PRATAPANENI YUVARAJULU NAID	Collected : 26/Oct/2024 08:15AM
Age/Gender : 49 Y 4 M 19 D/M	Received : 26/Oct/2024 12:29PM
UHID/MR No : CMAN.0000102623	Reported : 26/Oct/2024 01:21PM
Visit ID : CMANOPV220691	Status : Final Report
Ref Doctor : Self	Sponsor Name : ARCOFEMI HEALTHCARE LIMITED
Emp/Auth/TPA ID : 35E7659	

DEPARTMENT OF BIOCHEMISTRY

ARCOFEMI - MEDIWHEEL - FULL BODY ANNUAL PLUS ABOVE 50Y MALE - 2D ECHO - PAN INDIA - FY2324

Test Name	Result	Unit	Bio. Ref. Interval	Method
GLUCOSE, FASTING , NAF PLASMA	108	mg/dL	70-100	Hexokinase

Comment:

As per American Diabetes Guidelines, 2023

Fasting Glucose Values in mg/dL	Interpretation
70-100 mg/dL	Normal
100-125 mg/dL	Prediabetes
≥126 mg/dL	Diabetes
<70 mg/dL	Hypoglycemia

Note:

- 1.The diagnosis of Diabetes requires a fasting plasma glucose of > or = 126 mg/dL and/or a random / 2 hr post glucose value of > or = 200 mg/dL on at least 2 occasions.
2. Very high glucose levels (>450 mg/dL in adults) may result in Diabetic Ketoacidosis & is considered critical.



Dr.Matta Sujana Reddy
M.B.B.S,M.D(Biochemistry)
Consultant Biochemist



Patient Name : Mr.PRATAPANENI YUVARAJULU NAID	Collected : 26/Oct/2024 10:14AM
Age/Gender : 49 Y 4 M 19 D/M	Received : 26/Oct/2024 01:19PM
UHID/MR No : CMAN.0000102623	Reported : 26/Oct/2024 03:11PM
Visit ID : CMANOPV220691	Status : Final Report
Ref Doctor : Self	Sponsor Name : ARCOFEMI HEALTHCARE LIMITED
Emp/Auth/TPA ID : 35E7659	

DEPARTMENT OF BIOCHEMISTRY

ARCOFEMI - MEDIWHEEL - FULL BODY ANNUAL PLUS ABOVE 50Y MALE - 2D ECHO - PAN INDIA - FY2324

Test Name	Result	Unit	Bio. Ref. Interval	Method
GLUCOSE, POST PRANDIAL (PP), 2 HOURS , SODIUM FLUORIDE PLASMA (2 HR)	87	mg/dL	70-140	HEXOKINASE

Comment:

It is recommended that FBS and PPBS should be interpreted with respect to their Biological reference ranges and not with each other.
 Conditions which may lead to lower postprandial glucose levels as compared to fasting glucose levels may be due to reactive hypoglycemia, dietary meal content, duration or timing of sampling after food digestion and absorption, medications such as insulin preparations, sulfonylureas, amylin analogues, or conditions such as overproduction of insulin.

Maruthi...
Dr.E.Maruthi Prasad
 PhD (Biochemistry)

Sujana...
Dr.Matta Sujana Reddy
 M.B.B.S,M.D(Biochemistry)
 Consultant Biochemist



Patient Name : Mr.PRATAPANENI YUVARAJULU NAID	Collected : 26/Oct/2024 08:15AM
Age/Gender : 49 Y 4 M 19 D/M	Received : 26/Oct/2024 12:17PM
UHID/MR No : CMAN.0000102623	Reported : 26/Oct/2024 02:09PM
Visit ID : CMANOPV220691	Status : Final Report
Ref Doctor : Self	Sponsor Name : ARCOFEMI HEALTHCARE LIMITED
Emp/Auth/TPA ID : 35E7659	

DEPARTMENT OF BIOCHEMISTRY

ARCOFEMI - MEDIWHEEL - FULL BODY ANNUAL PLUS ABOVE 50Y MALE - 2D ECHO - PAN INDIA - FY2324

Test Name	Result	Unit	Bio. Ref. Interval	Method
HBA1C (GLYCATED HEMOGLOBIN) , WHOLE BLOOD EDTA				
HBA1C, GLYCATED HEMOGLOBIN	5.8	%		HPLC
ESTIMATED AVERAGE GLUCOSE (eAG)	120	mg/dL		Calculated

Comment:

Reference Range as per American Diabetes Association (ADA) 2023 Guidelines:

REFERENCE GROUP	HBA1C %
NON DIABETIC	<5.7
PREDIABETES	5.7 – 6.4
DIABETES	≥ 6.5
DIABETICS	
EXCELLENT CONTROL	6 – 7
FAIR TO GOOD CONTROL	7 – 8
UNSATISFACTORY CONTROL	8 – 10
POOR CONTROL	>10

Note: Dietary preparation or fasting is not required.

- HbA1C is recommended by American Diabetes Association for Diagnosing Diabetes and monitoring Glycemic Control by American Diabetes Association guidelines 2023.
- Trends in HbA1C values is a better indicator of Glycemic control than a single test.
- Low HbA1C in Non-Diabetic patients are associated with Anemia (Iron Deficiency/Hemolytic), Liver Disorders, Chronic Kidney Disease. Clinical Correlation is advised in interpretation of low Values.
- Falsely low HbA1c (below 4%) may be observed in patients with clinical conditions that shorten erythrocyte life span or decrease mean erythrocyte age. HbA1c may not accurately reflect glycemic control when clinical conditions that affect erythrocyte survival are present.
- In cases of Interference of Hemoglobin variants in HbA1C, alternative methods (Fructosamine) estimation is recommended for Glycemic Control
 - A: HbF >25%
 - B: Homozygous Hemoglobinopathy.
 (Hb Electrophoresis is recommended method for detection of Hemoglobinopathy)

Maruthi...
Dr.E.Maruthi Prasad
 PhD (Biochemistry)

Sujana...
Dr.Matta Sujana Reddy
 M.B.B.S,M.D(Biochemistry)
 Consultant Biochemist



Patient Name : Mr.PRATAPANENI YUVARAJULU NAID
 Age/Gender : 49 Y 4 M 19 D/M
 UHID/MR No : CMAN.0000102623
 Visit ID : CMANOPV220691
 Ref Doctor : Self
 Emp/Auth/TPA ID : 35E7659

Collected : 26/Oct/2024 08:15AM
 Received : 26/Oct/2024 12:17PM
 Reported : 26/Oct/2024 02:09PM
 Status : Final Report
 Sponsor Name : ARCOFEMI HEALTHCARE LIMITED

DEPARTMENT OF BIOCHEMISTRY

ARCOFEMI - MEDIWHEEL - FULL BODY ANNUAL PLUS ABOVE 50Y MALE - 2D ECHO - PAN INDIA - FY2324

Chromatogram Report

HLC72368 V5.28 1 2024-10-26 13:49:07
 ID CMK241002559
 Sample No. 10260120 SL 0011 - 04
 Patient ID
 Name
 Comment

CALIB Name	%	Time	Area
A1A	0.4	0.24	9.66
A1B	0.5	0.30	11.87
F	0.7	0.37	16.53
LA1C+	1.8	0.47	40.46
SA1C	5.8	0.57	99.54
AO	92.9	0.89	2124.09
H-V0			
H-V1			
H-V2			

Total Area 2302.15

HbA1c 5.8 % IFCC 40 mmol/mol
HbA1 6.8 % HbF 0.7 %

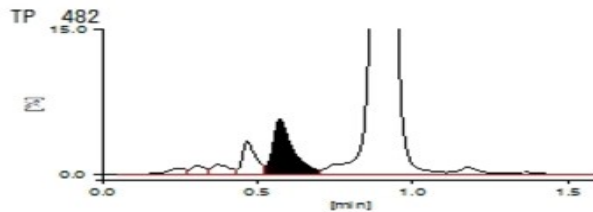

26-10-2024 13:49:08 APOLLO

APOLLO DIAGNOSTICS GLOBAL
 BALANAGER

1 / 1

Maruthi...
 Dr.E.Maruthi Prasad
 PhD (Biochemistry)

Sujana...
 Dr.Matta Sujana Reddy
 M.B.B.S,M.D(Biochemistry)
 Consultant Biochemist



Apo Consultant biochemist 10TG2000PLC115819)
 Regd. Office: 1-10-00/02, Ashoka nagar patali chambers, 2nd floor, Begumpet, Hyderabad, Telangana - 500 016 |
 www.apolloclinic.com, Ph No: 040-4904 7777, Fax No: 4904 7744

Address:
 Door No: 8-1-284/OU/439 & 8-1-284/OU/440, O. U. Colony, Manikonda
 Road, Shaikpet, Manikonda, Hyderabad, Telangana, India - 500008

1860 500 7788
 www.apolloclinic.com

APOLLO CLINICS NETWORK
 This test has been performed at Apollo Health & Lifestyle Ltd, Global Reference Laboratory Hyderabad
 Telangana: Hyderabad (AS Rao Nagar | Chanda Nagar | Kondapur | Nallakunta | Nizampet | Manikonda | Uppal) | Andhra Pradesh: Vizag (Seethamma Peta) | Karnataka: Bangalore (Basavanagudi | Bellandur | Electronics City | Fraser Town | HSR Layout | Indira Nagar | JP Nagar | Kundalahalli | Koramangala | Sarjapur Road) | Mysore (VV Mohalla) | Tamilnadu: Chennai (Annanagar | Kotturpuram | Mogappair | T Nagar | Valasaravakkam | Velachery) | Maharashtra: Pune (Aundh | Nigdi Pradhikaran | Viman Nagar | Wanowrie) | Uttar Pradesh: Ghaziabad (Indrapuram) | Gujarat: Ahmedabad (Satellite) | Punjab: Amritsar (Court Road) | Haryana: Faridabad (Railway Station Road)

Patient Name : Mr.PRATAPANENI YUVARAJULU NAID
 Age/Gender : 49 Y 4 M 19 D/M
 UHID/MR No : CMAN.0000102623
 Visit ID : CMANOPV220691
 Ref Doctor : Self
 Emp/Auth/TPA ID : 35E7659

Collected : 26/Oct/2024 08:15AM
 Received : 26/Oct/2024 12:17PM
 Reported : 26/Oct/2024 02:09PM
 Status : Final Report
 Sponsor Name : ARCOFEMI HEALTHCARE LIMITED

DEPARTMENT OF BIOCHEMISTRY

ARCOFEMI - MEDIWHEEL - FULL BODY ANNUAL PLUS ABOVE 50Y MALE - 2D ECHO - PAN INDIA - FY2324



Maruthi...
Dr.E.Maruthi Prasad
 PhD (Biochemistry)

Sujana...
Dr.Matta Sujana Reddy
 M.B.B.S,M.D(Biochemistry)
 Consultant Biochemist

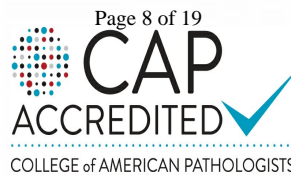

Patient Name : Mr.PRATAPANENI YUVARAJULU NAID	Collected : 26/Oct/2024 08:15AM
Age/Gender : 49 Y 4 M 19 D/M	Received : 26/Oct/2024 12:23PM
UHID/MR No : CMAN.0000102623	Reported : 26/Oct/2024 02:30PM
Visit ID : CMANOPV220691	Status : Final Report
Ref Doctor : Self	Sponsor Name : ARCOFEMI HEALTHCARE LIMITED
Emp/Auth/TPA ID : 35E7659	

DEPARTMENT OF BIOCHEMISTRY

ARCOFEMI - MEDIWHEEL - FULL BODY ANNUAL PLUS ABOVE 50Y MALE - 2D ECHO - PAN INDIA - FY2324

Test Name	Result	Unit	Bio. Ref. Interval	Method
LIPID PROFILE , SERUM				
TOTAL CHOLESTEROL	192	mg/dL	<200	CHO-POD
TRIGLYCERIDES	101	mg/dL	<150	GPO-POD
HDL CHOLESTEROL	46	mg/dL	40-60	Enzymatic Immuno-inhibition
NON-HDL CHOLESTEROL	146	mg/dL	<130	Calculated
LDL CHOLESTEROL	125.8	mg/dL	<100	Calculated
VLDL CHOLESTEROL	20.2	mg/dL	<30	Calculated
CHOL / HDL RATIO	4.17		0-4.97	Calculated
ATHEROGENIC INDEX (AIP)	< 0.01		<0.11	Calculated

Comment:

Reference Interval as per National Cholesterol Education Program (NCEP) Adult Treatment Panel III Report.

	Desirable	Borderline High	High	Very High
TOTAL CHOLESTEROL	< 200	200 - 239	≥ 240	
TRIGLYCERIDES	<150	150 - 199	200 - 499	≥ 500
LDL	Optimal < 100 Near Optimal 100-129	130 - 159	160 - 189	≥ 190
HDL	≥ 60			
NON-HDL CHOLESTEROL	Optimal <130; Above Optimal 130-159	160-189	190-219	>220

Maruthi...
Dr.E.Maruthi Prasad
PhD (Biochemistry)

Sujana...
Dr.Matta Sujana Reddy
M.B.B.S.,M.D(Biochemistry)
Consultant Biochemist



Patient Name : Mr.PRATAPANENI YUVARAJULU NAID	Collected : 26/Oct/2024 08:15AM
Age/Gender : 49 Y 4 M 19 D/M	Received : 26/Oct/2024 12:23PM
UHID/MR No : CMAN.0000102623	Reported : 26/Oct/2024 02:30PM
Visit ID : CMANOPV220691	Status : Final Report
Ref Doctor : Self	Sponsor Name : ARCOFEMI HEALTHCARE LIMITED
Emp/Auth/TPA ID : 35E7659	

DEPARTMENT OF BIOCHEMISTRY

ARCOFEMI - MEDIWHEEL - FULL BODY ANNUAL PLUS ABOVE 50Y MALE - 2D ECHO - PAN INDIA - FY2324

Test Name	Result	Unit	Bio. Ref. Interval	Method
LIVER FUNCTION TEST (LFT) , SERUM				
BILIRUBIN, TOTAL	1.92	mg/dL	0.3-1.2	DPD
BILIRUBIN CONJUGATED (DIRECT)	0.27	mg/dL	<0.2	DPD
BILIRUBIN (INDIRECT)	1.65	mg/dL	0.0-1.1	Dual Wavelength
ALANINE AMINOTRANSFERASE (ALT/SGPT)	20	U/L	<50	IFCC
ASPARTATE AMINOTRANSFERASE (AST/SGOT)	20.0	U/L	<50	IFCC
AST (SGOT) / ALT (SGPT) RATIO (DE RITIS)	1.0		<1.15	Calculated
ALKALINE PHOSPHATASE	55.00	U/L	30-120	IFCC
PROTEIN, TOTAL	7.24	g/dL	6.6-8.3	Biuret
ALBUMIN	4.46	g/dL	3.5-5.2	BROMO CRESOL GREEN
GLOBULIN	2.78	g/dL	2.0-3.5	Calculated
A/G RATIO	1.6		0.9-2.0	Calculated

Comment:

LFT results reflect different aspects of the health of the liver, i.e., hepatocyte integrity (AST & ALT), synthesis and secretion of bile (Bilirubin, ALP), cholestasis (ALP, GGT), protein synthesis (Albumin) Common patterns seen:

1. Hepatocellular Injury:

*AST – Elevated levels can be seen. However, it is not specific to liver and can be raised in cardiac and skeletal injuries.*ALT – Elevated levels indicate hepatocellular damage. It is considered to be most specific lab test for hepatocellular injury. Values also correlate well with increasing BMI. Disproportionate increase in AST, ALT compared with ALP. AST: ALT (ratio) – In case of hepatocellular injury AST: ALT > 1 In Alcoholic Liver Disease AST: ALT usually >2. This ratio is also seen to be increased in NAFLD, Wilsons’s diseases, Cirrhosis, but the increase is usually not >2.

2. Cholestatic Patten:*ALP – Disproportionate increase in ALP compared with AST, ALT. ALP elevation also seen in pregnancy, impacted by age and sex.*Bilirubin elevated- predominantly direct , To establish the hepatic origin correlation with elevated GGT helps.

3. Synthetic function impairment:*Albumin- Liver disease reduces albumin levels, Correlation with PT (Prothrombin Time) helps.

4. Associated tests for assessment of liver fibrosis - Fibrosis-4 and APRI Index.

Dr.E.Maruthi Prasad
 PhD (Biochemistry)

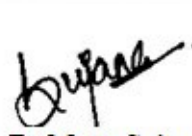
Dr.Matta Sujana Reddy
 M.B.B.S.,M.D(Biochemistry)
 Consultant Biochemist



Patient Name : Mr.PRATAPANENI YUVARAJULU NAID	Collected : 26/Oct/2024 08:15AM
Age/Gender : 49 Y 4 M 19 D/M	Received : 26/Oct/2024 12:23PM
UHID/MR No : CMAN.0000102623	Reported : 26/Oct/2024 02:30PM
Visit ID : CMANOPV220691	Status : Final Report
Ref Doctor : Self	Sponsor Name : ARCOFEMI HEALTHCARE LIMITED
Emp/Auth/TPA ID : 35E7659	

DEPARTMENT OF BIOCHEMISTRY

ARCOFEMI - MEDIWHEEL - FULL BODY ANNUAL PLUS ABOVE 50Y MALE - 2D ECHO - PAN INDIA - FY2324

Test Name	Result	Unit	Bio. Ref. Interval	Method
RENAL PROFILE/KIDNEY FUNCTION TEST (RFT/KFT) , SERUM				
CREATININE	1.21	mg/dL	0.84 - 1.25	Modified Jaffe, Kinetic
UREA	23.70	mg/dL	17-43	GLDH, Kinetic Assay
BLOOD UREA NITROGEN	11.1	mg/dL	8.0 - 23.0	Calculated
URIC ACID	6.56	mg/dL	3.5-7.2	Uricase PAP
CALCIUM	9.75	mg/dL	8.8-10.6	Arsenazo III
PHOSPHORUS, INORGANIC	2.69	mg/dL	2.5-4.5	Phosphomolybdate Complex
SODIUM	138	mmol/L	136-146	ISE (Indirect)
POTASSIUM	4.3	mmol/L	3.5-5.1	ISE (Indirect)
CHLORIDE	102	mmol/L	101-109	ISE (Indirect)
PROTEIN, TOTAL	7.24	g/dL	6.6-8.3	Biuret
ALBUMIN	4.46	g/dL	3.5-5.2	BROMO CRESOL GREEN
GLOBULIN	2.78	g/dL	2.0-3.5	Calculated
A/G RATIO	1.6		0.9-2.0	Calculated

Maruthi...
Dr.E.Maruthi Prasad
 PhD (Biochemistry)

Sujana...
Dr.Matta Sujana Reddy
 M.B.B.S,M.D(Biochemistry)
 Consultant Biochemist



Apo Consultant biochemist 10TG2000PLC115819)
 Regd. Office: 1-10-00/02, Ashoka nagar, patni Chambers, 2nd floor, Begumpet, Hyderabad, Telangana - 500 016 |
 www.apolloclinic.com, Ph No: 040-4904 7777, Fax No: 4904 7744

Address:
 Door No : 8-1-284/OU/439 & 8-1-284/OU/440, O. U. Colony, Manikonda
 Road, Shaikpet, Manikonda, Hyderabad, Telangana, India - 500008

1860 500 7788
 www.apolloclinic.com

This test has been performed at Apollo Health & Lifestyle Ltd, Global Reference Laboratory Hyderabad
 APOLLO CLINICS NETWORK
 Telangana: Hyderabad (AS Rao Nagar | Chanda Nagar | Kondapur | Nallakunta | Nizampet | Manikonda | Oppal) | Andhra Pradesh: Vizag (Seethamma Peta) | Karnataka: Bangalore (Basavanagudi | Bellandur | Electronics City | Fraser Town | HSR Layout | Indira Nagar | JP Nagar | Kundalahalli | Koramangala | Sarjapur Road) | Mysore (VV Mohalla) | Tamilnadu: Chennai (Annanagar | Kotturpuram | Mogappair | T Nagar | Valasaravakkam | Velachery) | Maharashtra: Pune (Aundh | Nigdi Pradhikaran | Viman Nagar | Wanowrie) | Uttar Pradesh: Ghaziabad (Indrapuram) | Gujarat: Ahmedabad (Satellite) | Punjab: Amritsar (Court Road) | Haryana: Faridabad (Railway Station Road)

Patient Name : Mr.PRATAPANENI YUVARAJULU NAID	Collected : 26/Oct/2024 08:15AM
Age/Gender : 49 Y 4 M 19 D/M	Received : 26/Oct/2024 12:23PM
UHID/MR No : CMAN.0000102623	Reported : 26/Oct/2024 02:30PM
Visit ID : CMANOPV220691	Status : Final Report
Ref Doctor : Self	Sponsor Name : ARCOFEMI HEALTHCARE LIMITED
Emp/Auth/TPA ID : 35E7659	

DEPARTMENT OF BIOCHEMISTRY

ARCOFEMI - MEDIWHEEL - FULL BODY ANNUAL PLUS ABOVE 50Y MALE - 2D ECHO - PAN INDIA - FY2324

Test Name	Result	Unit	Bio. Ref. Interval	Method
GAMMA GLUTAMYL TRANSPEPTIDASE (GGT) , SERUM	21.00	U/L	<55	IFCC

Maruthi...
Dr.E.Maruthi Prasad
PhD (Biochemistry)

Sujana...
Dr.Matta Sujana Reddy
M.B.B.S,M.D(Biochemistry)
Consultant Biochemist

Page 12 of 19
CAP
ACCREDITED
COLLEGE of AMERICAN PATHOLOGISTS



Apo Consultant biochemist 10TG2000PLC115819)
Regd. Office: 1-10-00/02, Ashoka nagar patali chambers, 2nd floor, Begumpet, Hyderabad, Telangana - 500 016 |
www.apolloclinic.com, Ph No: 040-4904 7777, Fax No: 4904 7744

Address:
Door No : 8-1-284/OU/439 & 8-1-284/OU/440, O. U. Colony, Manikonda
Road, Shaikpet., Manikonda, Hyderabad, Telangana, India - 500008

 **1860 500 7788**
www.apolloclinic.com

APOLLO CLINICS NETWORK
This test has been performed at Apollo Health & Lifestyle Ltd, Global Reference Laboratory Hyderabad
Telangana: Hyderabad (AS Rao Nagar | Chanda Nagar | Kondapur | Nallakunta | Nizampet | Manikonda | Uppal) | Andhra Pradesh: Vizag (Seethamma Peta) | Karnataka: Bangalore (Basavanagudi | Bellandur | Electronics City | Fraser Town | HSR Layout | Indira Nagar | JP Nagar | Kundalahalli | Koramangala | Sarjapur Road) | Mysore (VV Mohalla) | Tamilnadu: Chennai (Annanagar | Kotturpuram | Mogappair | T Nagar | Valasaravakkam | Velachery) | Maharashtra: Pune (Aundh | Nigdi Pradhikaran | Viman Nagar | Wanowrie) | Uttar Pradesh: Ghaziabad (Indrapuram) | Gujarat: Ahmedabad (Satellite) | Punjab: Amritsar (Court Road) | Haryana: Faridabad (Railway Station Road)

Patient Name : Mr.PRATAPANENI YUVARAJULU NAID	Collected : 26/Oct/2024 08:15AM
Age/Gender : 49 Y 4 M 19 D/M	Received : 26/Oct/2024 12:29PM
UHID/MR No : CMAN.0000102623	Reported : 26/Oct/2024 02:29PM
Visit ID : CMANOPV220691	Status : Final Report
Ref Doctor : Self	Sponsor Name : ARCOFEMI HEALTHCARE LIMITED
Emp/Auth/TPA ID : 35E7659	

DEPARTMENT OF IMMUNOLOGY

ARCOFEMI - MEDIWHEEL - FULL BODY ANNUAL PLUS ABOVE 50Y MALE - 2D ECHO - PAN INDIA - FY2324

Test Name	Result	Unit	Bio. Ref. Interval	Method
THYROID PROFILE TOTAL (T3, T4, TSH) , SERUM				
TRI-iodothyronine (T3, TOTAL)	1.34	ng/mL	0.87-1.78	CLIA
THYROXINE (T4, TOTAL)	11.82	µg/dL	5.48-14.28	CLIA
THYROID STIMULATING HORMONE (TSH)	2.151	µIU/mL	0.38-5.33	CLIA

Comment:

For pregnant females	Bio Ref Range for TSH in uIU/ml (As per American Thyroid Association)
First trimester	0.1 - 2.5
Second trimester	0.2 – 3.0
Third trimester	0.3 – 3.0

- TSH is a glycoprotein hormone secreted by the anterior pituitary. TSH activates production of T3 (Triiodothyronine) and its prohormone T4 (Thyroxine). Increased blood level of T3 and T4 inhibit production of TSH.
- TSH is elevated in primary hypothyroidism and will be low in primary hyperthyroidism. Elevated or low TSH in the context of normal free thyroxine is often referred to as sub-clinical hypo- or hyperthyroidism respectively.
- Both T4 & T3 provides limited clinical information as both are highly bound to proteins in circulation and reflects mostly inactive hormone. Only a very small fraction of circulating hormone is free and biologically active.
- Significant variations in TSH can occur with circadian rhythm, hormonal status, stress, sleep deprivation, medication & circulating antibodies.

TSH	T3	T4	FT4	Conditions
High	Low	Low	Low	Primary Hypothyroidism, Post Thyroidectomy, Chronic Autoimmune Thyroiditis
High	N	N	N	Subclinical Hypothyroidism, Autoimmune Thyroiditis, Insufficient Hormone Treatment.
N/Low	Low	Low	Low	Secondary and Tertiary Hypothyroidism
Low	High	High	High	Primary Hyperthyroidism, Goitre, Thyroiditis, Drug effects, Early Pregnancy
Low	N	N	N	Subclinical Hyperthyroidism
Low	Low	Low	Low	Central Hypothyroidism, Treatment with Hyperthyroidism
Low	N	High	High	Thyroiditis, Interfering Antibodies
N/Low	High	N	N	T3 Thyrotoxicosis, Non thyroidal causes

Maruthi...
Dr.E.Maruthi Prasad
 PhD (Biochemistry)

Sujana...
Dr.Matta Sujana Reddy
 M.B.B.S,M.D(Biochemistry)
 Consultant Biochemist



Patient Name : Mr.PRATAPANENI YUVARAJULU NAID
 Age/Gender : 49 Y 4 M 19 D/M
 UHID/MR No : CMAN.0000102623
 Visit ID : CMANOPV220691
 Ref Doctor : Self
 Emp/Auth/TPA ID : 35E7659

Collected : 26/Oct/2024 08:15AM
 Received : 26/Oct/2024 12:29PM
 Reported : 26/Oct/2024 02:29PM
 Status : Final Report
 Sponsor Name : ARCOFEMI HEALTHCARE LIMITED

DEPARTMENT OF IMMUNOLOGY

ARCOFEMI - MEDIWHEEL - FULL BODY ANNUAL PLUS ABOVE 50Y MALE - 2D ECHO - PAN INDIA - FY2324

High	High	High	High	Pituitary Adenoma; TSHoma/Thyrotropinoma
------	------	------	------	--

Maruthi...
Dr.E.Maruthi Prasad
 PhD (Biochemistry)

Sujana...
Dr.Matta Sujana Reddy
 M.B.B.S,M.D(Biochemistry)
 Consultant Biochemist



Apo Consultant biochemist 10TG2000PLC115819)
 Regd. Office: 1-10-00/02, Ashoka nagar patni Chambers, 2nd floor, Begumpet, Hyderabad, Telangana - 500 016 |
 www.apolloclinic.com, Ph No: 040-4904 7777, Fax No: 4904 7744

Address:
 Door No : 8-1-284/OU/439 & 8-1-284/OU/440, O. U. Colony, Manikonda
 Road, Shaikpet, Manikonda, Hyderabad, Telangana, India - 500008

1860 500 7788
www.apolloclinic.com

APOLLO CLINICS NETWORK
 This test has been performed at Apollo Health & Lifestyle Ltd, Global Reference Laboratory Hyderabad
 Telangana: Hyderabad (AS Rao Nagar | Chanda Nagar | Kondapur | Nallakunta | Nizampet | Manikonda | Uppal) | Andhra Pradesh: Vizag (Seethamma Peta) | Karnataka: Bangalore (Basavanagudi | Bellandur | Electronics City | Fraser Town | HSR Layout | Indira Nagar | JP Nagar | Kundalahalli | Koramangala | Sarjapur Road) | Mysore (VV Mohalla) | Tamilnadu: Chennai (Annanagar | Kotturpuram | Mogappair | T Nagar | Valasaravakkam | Velachery) | Maharashtra: Pune (Aundh | Nigdi Pradhikaran | Viman Nagar | Wanowrie) | Uttar Pradesh: Ghaziabad (Indrapuram) | Gujarat: Ahmedabad (Satellite) | Punjab: Amritsar (Court Road) | Haryana: Faridabad (Railway Station Road)

Patient Name : Mr.PRATAPANENI YUVARAJULU NAID	Collected : 26/Oct/2024 08:15AM
Age/Gender : 49 Y 4 M 19 D/M	Received : 26/Oct/2024 12:29PM
UHID/MR No : CMAN.0000102623	Reported : 26/Oct/2024 04:32PM
Visit ID : CMANOPV220691	Status : Final Report
Ref Doctor : Self	Sponsor Name : ARCOFEMI HEALTHCARE LIMITED
Emp/Auth/TPA ID : 35E7659	

DEPARTMENT OF IMMUNOLOGY

ARCOFEMI - MEDIWHEEL - FULL BODY ANNUAL PLUS ABOVE 50Y MALE - 2D ECHO - PAN INDIA - FY2324

Test Name	Result	Unit	Bio. Ref. Interval	Method
TOTAL PROSTATIC SPECIFIC ANTIGEN (tPSA) , SERUM	1.000	ng/mL	0-4	CLIA

Maruthi...
Dr.E.Maruthi Prasad
 PhD (Biochemistry)

Sujana...
Dr.Matta Sujana Reddy
 M.B.B.S,M.D(Biochemistry)
 Consultant Biochemist



Apo Consultant biochemist 10TG2000PLC115819)
 Regd. Office: 1-10-00/02, Ashoka nagar patni Chambers, 2nd floor, Begumpet, Hyderabad, Telangana - 500 016 |
 www.apolloclinic.com, Ph No: 040-4904 7777, Fax No: 4904 7744

Address:
 Door No : 8-1-284/OU/439 & 8-1-284/OU/440, O. U. Colony, Manikonda
 Road, Shaikpet., Manikonda, Hyderabad, Telangana, India - 500008

 **1860 500 7788**
www.apolloclinic.com

This test has been performed at Apollo Health & Lifestyle Ltd, Global Reference Laboratory Hyderabad
 APOLLO CLINICS NETWORK
 Telangana: Hyderabad (AS Rao Nagar | Chanda Nagar | Kondapur | Nallakunta | Nizampet | Manikonda | Uppal) | Andhra Pradesh: Vizag (Seethamma Peta) | Karnataka: Bangalore (Basavanagudi | Bellandur | Electronics City | Fraser Town | HSR Layout | Indira Nagar | JP Nagar | Kundalahalli | Koramangala | Sarjapur Road) | Mysore (VV Mohalla) | Tamilnadu: Chennai (Annanagar | Kotturpuram | Mogappair | T Nagar | Valasaravakkam | Velachery) | Maharashtra: Pune (Aundh | Nigdi Pradhikaran | Viman Nagar | Wanowrie) | Uttar Pradesh: Ghaziabad (Indrapuram) | Gujarat: Ahmedabad (Satellite) | Punjab: Amritsar (Court Road) | Haryana: Faridabad (Railway Station Road)

Patient Name : Mr.PRATAPANENI YUVARAJULU NAID	Collected : 26/Oct/2024 08:15AM
Age/Gender : 49 Y 4 M 19 D/M	Received : 26/Oct/2024 02:34PM
UHID/MR No : CMAN.0000102623	Reported : 26/Oct/2024 03:34PM
Visit ID : CMANOPV220691	Status : Final Report
Ref Doctor : Self	Sponsor Name : ARCOFEMI HEALTHCARE LIMITED
Emp/Auth/TPA ID : 35E7659	

DEPARTMENT OF CLINICAL PATHOLOGY

ARCOFEMI - MEDIWHEEL - FULL BODY ANNUAL PLUS ABOVE 50Y MALE - 2D ECHO - PAN INDIA - FY2324

Test Name	Result	Unit	Bio. Ref. Interval	Method
COMPLETE URINE EXAMINATION (CUE) , URINE				
PHYSICAL EXAMINATION				
COLOUR	YELLOW		PALE YELLOW	Scattering of light
TRANSPARENCY	CLEAR		CLEAR	Scattering of light
pH	5.5		5-7.5	Bromothymol Blue
SP. GRAVITY	1.015		1.002-1.030	Bromothymol Blue
BIOCHEMICAL EXAMINATION				
URINE PROTEIN	NEGATIVE		NEGATIVE	PROTEIN ERROR OF INDICATOR
GLUCOSE	NEGATIVE		NEGATIVE	GOD-POD
URINE BILIRUBIN	NEGATIVE		NEGATIVE	Diazonium Salt
URINE KETONES (RANDOM)	NEGATIVE		NEGATIVE	Sodium nitro prusside
UROBILINOGEN	NORMAL		NORMAL (0.1-1.8mg/dl)	Diazonium salt
NITRITE	NEGATIVE		NEGATIVE	Sulfanilic acid
LEUCOCYTE ESTERASE	NEGATIVE		NEGATIVE	Diazonium salt
CENTRIFUGED SEDIMENT WET MOUNT AND MICROSCOPY				
PUS CELLS	1	/hpf	0-5	Automated Image based microscopy
EPITHELIAL CELLS	1	/hpf	< 10	Automated Image based microscopy
RBC	0	/hpf	0-2	Automated Image based microscopy
CASTS	ABSENT	/lpf	0-2 Hyaline Cast	Automated Image based microscopy
CRYSTALS	ABSENT	/hpf	Occasional-Few	Automated Image based microscopy

Comment:

All urine samples are checked for adequacy and suitability before examination. All abnormal chemical examination are rechecked and verified by manual methods. Microscopy findings are reported as an average of 10 high power fields.



Dr. R. SHALINI
M.B.B.S, M.D (Pathology)
Consultant Pathologist

SIN No: CMK241002555



Patient Name : Mr.PRATAPANENI YUVARAJULU NAID
Age/Gender : 49 Y 4 M 19 D/M
UHID/MR No : CMAN.0000102623
Visit ID : CMANOPV220691
Ref Doctor : Self
Emp/Auth/TPA ID : 35E7659

Collected : 26/Oct/2024 08:15AM
Received : 26/Oct/2024 02:34PM
Reported : 26/Oct/2024 03:34PM
Status : Final Report
Sponsor Name : ARCOFEMI HEALTHCARE LIMITED

DEPARTMENT OF CLINICAL PATHOLOGY

ARCOFEMI - MEDIWHEEL - FULL BODY ANNUAL PLUS ABOVE 50Y MALE - 2D ECHO - PAN INDIA - FY2324



Dr.R.SHALINI
M.B.B.S,M.D(Pathology)
Consultant Pathologist

SIN No:CMK241002555



This test has been performed at Apollo Health & Lifestyle Ltd, Global Reference Laboratory Hyderabad

Regd. Office: 1-10-60/62, Ashoka Raghupathi Chambers, 5th Floor, Begumpet, Hyderabad, Telangana - 500 016 |
www.apollohl.com | Email ID: enquiry@apollohl.com, Ph No: 040-4904 7777, Fax No: 4904 7744

Door No : 8-1-284/OU/439 & 8-1-284/OU/440, O. U. Colony, Manikonda
Road, Shaikpet., Manikonda, Hyderabad, Telangana, India - 500008



APOLLO CLINICS NETWORK

Telangana: Hyderabad (AS Rao Nagar | Chanda Nagar | Kondapur | Nallakunta | Nizampet | Manikonda | Uppal) Andhra Pradesh: Vizag (Seethamma Peta) Karnataka: Bangalore (Basavanagudi | Bellandur | Electronics City | Fraser Town | HSR Layout | Indira Nagar | JP Nagar | Kundalahalli | Koramangala | Sarjapur Road) Mysore (VV Mohalla) Tamil Nadu: Chennai (Annanagar | Kotturpuram | Mogappair | T Nagar | Valasaravakkam | Velachery) Maharashtra: Pune (Aundh | Nigdi Pradhikaran | Viman Nagar | Wanowrie) Uttar Pradesh: Ghaziabad (Indrapuram) Gujarat: Ahmedabad (Satellite) Punjab: Amritsar (Court Road) Haryana: Faridabad (Railway Station Road)

Patient Name : Mr.PRATAPANENI YUVARAJULU NAID
 Age/Gender : 49 Y 4 M 19 D/M
 UHID/MR No : CMAN.0000102623
 Visit ID : CMANOPV220691
 Ref Doctor : Self
 Emp/Auth/TPA ID : 35E7659

Collected : 26/Oct/2024 08:15AM
 Received : 26/Oct/2024 02:34PM
 Reported : 26/Oct/2024 07:51PM
 Status : Final Report
 Sponsor Name : ARCOFEMI HEALTHCARE LIMITED

DEPARTMENT OF CLINICAL PATHOLOGY

ARCOFEMI - MEDIWHEEL - FULL BODY ANNUAL PLUS ABOVE 50Y MALE - 2D ECHO - PAN INDIA - FY2324

Test Name	Result	Unit	Bio. Ref. Interval	Method
URINE GLUCOSE(POST PRANDIAL)	NEGATIVE		NEGATIVE	GOD-POD

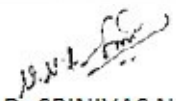

Dr.SRINIVAS N.S.NORI
M.B.B.S,M.D(Pathology)
CONSULTANT PATHOLOGY

SIN No:CMK241002562

This test has been performed at Apollo Health & Lifestyle Ltd, Global Reference Laboratory,Hyderabad

Apollo Health and Lifestyle Limited (CIN - U85110TG2000PLC115819)
 Regd. Office: 1-10-60/62, Ashoka Raghupathi Chambers, 5th Floor, Begumpet, Hyderabad, Telangana - 500 016 |
 www.apollohl.com | Email ID: enquiry@apollohl.com, Ph No: 040-4904 7777, Fax No: 4904 7744

Address:
 Door No : 8-1-284/OU/439 & 8-1-284/OU/440, O. U. Colony, Manikonda
 Road, Shaikpet., Manikonda, Hyderabad, Telangana, India - 500008



Patient Name : Mr.PRATAPANENI YUVARAJULU NAID	Collected : 26/Oct/2024 08:15AM
Age/Gender : 49 Y 4 M 19 D/M	Received : 26/Oct/2024 02:35PM
UHID/MR No : CMAN.0000102623	Reported : 26/Oct/2024 04:11PM
Visit ID : CMANOPV220691	Status : Final Report
Ref Doctor : Self	Sponsor Name : ARCOFEMI HEALTHCARE LIMITED
Emp/Auth/TPA ID : 35E7659	

DEPARTMENT OF CLINICAL PATHOLOGY

ARCOFEMI - MEDIWHEEL - FULL BODY ANNUAL PLUS ABOVE 50Y MALE - 2D ECHO - PAN INDIA - FY2324

Test Name	Result	Unit	Bio. Ref. Interval	Method
URINE GLUCOSE(FASTING)	NEGATIVE		NEGATIVE	GOD-POD

*** End Of Report ***

M. Muttavarapu Viswanath

Dr. Muttavarapu Viswanath
M.B.B.S., M.D (Pathology)
Consultant Pathologist



SIN No: CMK241002561

Apollo Health and Lifestyle Limited (CIN - U85110TG2000PLC115819)
Regd. Office: T-10-60/62, Ashoka Raghupathi Chambers, 9th Floor, Begumpet, Hyderabad, Telangana - 500 016 |
www.apollohl.com | Email ID: enquiry@apollohl.com, Ph No: 040-4904 7777, Fax No: 4904 7744

Address: Apollo Health & Lifestyle Limited, Global Reference Laboratory - Hyderabad
Road, Shaikpet, Manikonda, Hyderabad, Telangana, India - 500008



APOLLO CLINICS NETWORK
Telangana: Hyderabad (AS Rao Nagar | Chanda Nagar | Kondapur | Nallakunta | Nizampet | Manikonda | Uppal) | Andhra Pradesh: Vizag (Seethamma Peta) | Karnataka: Bangalore (Basavanagudi | Bellandur | Electronics City | Fraser Town | HSR Layout | Indira Nagar | JP Nagar | Kundalahalli | Koramangala | Sarjapur Road) | Mysore (VV Mohalla) | Tamil Nadu: Chennai (Annanagar | Kotturpuram | Mogappair | T Nagar | Valasaravakkam | Velachery) | Maharashtra: Pune (Aundh | Nigdi Pradhikaran | Viman Nagar | Wanowrie) | Uttar Pradesh: Ghaziabad (Indrapuram) | Gujarat: Ahmedabad (Satellite) | Punjab: Amritsar (Court Road) | Haryana: Faridabad (Railway Station Road)

Patient Name : Mr.PRATAPANENI YUVARAJULU NAID
Age/Gender : 49 Y 4 M 19 D/M
UHID/MR No : CMAN.0000102623
Visit ID : CMANOPV220691
Ref Doctor : Self
Emp/Auth/TPA ID : 35E7659

Collected : 26/Oct/2024 08:15AM
Received : 26/Oct/2024 02:35PM
Reported : 26/Oct/2024 04:11PM
Status : Final Report
Sponsor Name : ARCOFEMI HEALTHCARE LIMITED

TERMS AND CONDITIONS GOVERNING THIS REPORT

1. Reported results are for information and interpretation of the referring doctor or such other medical professionals, who understand reporting units, reference ranges and limitation of technologies. Laboratories not be responsible for any interpretation whatsoever.
2. It is presumed that the tests performed are, on the specimen / sample being to the patient named or identified and the verifications of particulars have been confirmed by the patient or his / her representative at the point of generation of said specimen.
3. The reported results are restricted to the given specimen only. Results may vary from lab to lab and from time to time for the same parameter for the same patient (within subject biological variation).
4. The patient details along with their results in certain cases like notifiable diseases and as per local regulatory requirements will be communicated to the assigned regulatory bodies.
5. The patient samples can be used as part of internal quality control, test verification, data analysis purposes within the testing scope of the laboratory.
6. This report is not valid for medico legal purposes. It is performed to facilitate medical diagnosis only.

M. Muttavarapu Viswanath

Dr. Muttavarapu Viswanath
M.B.B.S., M.D (Pathology)
Consultant Pathologist



Patient Name : Mr. PRATAPANENI YUVARAJULU NAID Age : 49Yrs 4Mths 22Days
UHID : CMAN.0000102623 OP Visit No. : CMANOPV220691
Printed On : 28-10-2024 06:00 AM Advised/Pres Doctor : --
Department : Radiology Qualification : --
Referred By : Self Registration No. : --
Employer Id : 35E7659

DEPARTMENT OF RADIOLOGY

XRAY CHEST PA

Cardiac is normal.
Both lungs fields appear normal.
Both hilae are normal.
Both costophrenic and cardiophrenic angles are normal.
The cardiac and mediastinal shadows appear normal.
Bones and soft tissues appear normal.

IMPRESSION :

NORMAL STUDY.

---End Of The Report---

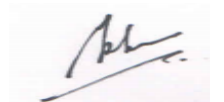

Dr. MD RAHEEMUDDIN QURESHI
MBBS, DMRT
43212
Radiology

Patient Name : Mr. PRATAPANENI YUVARAJULU NAID Age : 49Yrs 4Mths 25Days
UHID : CMAN.0000102623 OP Visit No. : CMANOPV220691
Printed On : 31-10-2024 11:05 AM Advised/Pres Doctor : --
Department : Cardiology Qualification : --
Referred By : Self Registration No. : --
Employer Id : 35E7659

DEPARTMENT OF CARDIOLOGY

Observation :-

1. Sinus Rhythm.
2. Heart rate is 75 beats per minutes.
3. No pathological Q wave or ST-T changes seen.
4. Normal P,QRS,T waves and axis.
5. No evidence of chamber, hypertrophy or enlargement seen.

Impression:

NORMAL RESTING ECG.

---End Of The Report---



Dr. Tripti Deb
MD, DNB
APMC/FMR/77804
Cardiology

Health Check up Booking Confirmed Request(35E7659),Package Code-PKG10000367,
Beneficiary Code-305631

Message

Mediwheel <wellness@mediwheel.in>
pratapneniy@gmail.com
customer@mediwheel.in

Tue, 22 Oct, 2024 at 6:36 pm



Mediwheel
...Your wellness partner

011-41195959

Dear PRATAPANENI YUVARAJULU NAID,

We are pleased to confirm your health checkup booking request with the following details.

Hospital Package Name : Mediwheel Full Body Annual Plus Above 50 Male

Name of Diagnostic/Hospital : Apollo Clinic - Manikonda

Address of Diagnostic/Hospital- : D.No " 8-1-284/OU/439 & 440, O.U Colony, Shaikpet, Manikonda Road.
Opp: Telangana Grameena Bank, Near Bheemas Hotel., Manikonda -
500008

City : Hyderabad

State :

Pincode : 500008

Appointment Date : 26-10-2024

Confirmation Status : Booking Confirmed

Preferred Time : 08:30 AM - 09:00 AM

Booking Status : Booking Confirmed

Member Information		
Booked Member Name	Age	Gender
PRATAPANENI YUVARAJULU NAID	49 year	Male

Note - Please note to not pay any amount at the center.

Instructions to undergo Health Check:

- Please ensure you are on complete fasting for 10-To-12-Hours prior to check.
- During fasting time do not take any kind of medication, alcohol, cigarettes, tobacco or any other liquids (except Water) in the morning.
- Bring urine sample in a container if possible (containers are available at the Health Check centre).
- Please bring all your medical prescriptions and previous health medical records with you.
- Kindly inform the health check reception in case if you have a history of diabetes and cardiac problems.

For Women:

- Pregnant Women or those suspecting are advised not to undergo any X-Ray test.
- It is advisable not to undergo any Health Check during menstrual cycle.

Request you to reach half an hour before the scheduled time.

In case of further assistance, Please reach out to Team Mediwheel.

यूनियन बैंक ऑफ इंडिया Union Bank of India



नाम : युवराजुलु नायडु
Name : YUVARAJULU NAIDU
कर्मचारी क्र : 756303
जन्म तिथि : 07-06-1975
रक्त समूह : A+

हस्ताक्षर Signature

जारी करने की तारीख : 03-02-2021

जारी करने का स्थान : क्षेत्रीय कार्यालय, हैदराबाद-साइबाद
Place of Issue : Regional Office, Hyderabad-Saifabad

जारी करने वाली प्राधिकारी Issuing Authority

The Apollo Clinic- Manikonda
PHYSICAL EXAMINATION FORM

DATE 26/10/24

UHID CMAA. 102623

Name Mr. J. Yuvrajulu Naidu Age 49 y 1 m

Height 180 Cms

Weight 75.5 Kgs

Chest Measurement (in) Cm

(Out) Cm

Waist Cm

Hip

Pulse 82 Bt / Min

BMI 23.3

BP 110/70 mm/Hg

SPO2 94%

MR. PV NAIDU
ID: cman.000102623

49 Years Male

MR. Pratabaneni
YUVA RAJIB

Technician:
Ordering Ph:
Referring Ph:
Attending Ph:

QRS : 84 ms
QT / QTcbaz : 388 / 433 ms
PR : 136 ms
P : 108 ms
RR / PP : 804 / 800 ms
P / QRS / T : 68 / 69 / 70 degrees

Normal sinus rhythm
Normal ECG

26.10.2024 9:08:40
APOLLO CLINIC
MANIKONDA
HYDERABAD

Location:
Order Number:
Visit:
Indication:
Medication 1:
Medication 2:
Medication 3:

Room:

75 bpm
-- / -- mmHg

Handwritten signature

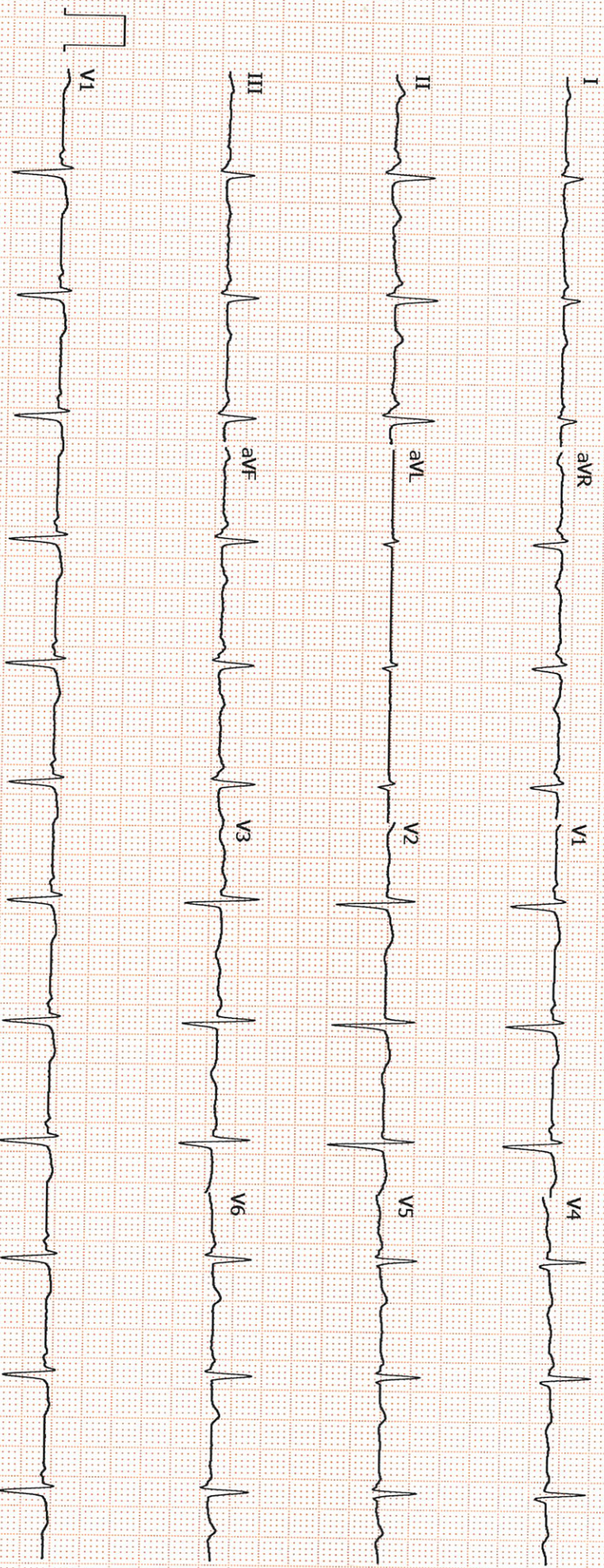

GE MAC2000 1.1 12SL™ V241 25 mm/s 10 mm/mV ADS 0.56-20 Hz 50 Hz

Unconfirmed
4x2.5x3 25 R1 1/1

APOLLO CLINIC

CONSENT FORM

PATIENT NAME Ms. Pratapaneni Yuvarajulu ^{maid} AGE:- 49

UHID NUMBER CMAU . 102623 COMPANY NAME ARCOFEMI HEALTHCARE

I MR/MRS/MS. Pratapaneni Yuvarajulu ^{maid} EMPLOYEE OF ARCOFEMI HEALTHCARE

COMPANY WANT TO INFORM YOU THAT I AM ~~NOT INTERESTED IN~~ OPthal service is
GETTING..... Not Availabl.

TEST DONE WHICH IS A PART OF MY ROUTINE HEALTH CHECK PACKAGE.

AND I CLAIM THE ABOVE STATEMENT IN MY FULL CONSCIOUSNESS.

PATIENT SIGNATURE.....

DATE:- 26-10-2024

CERTIFICATE OF MEDICAL FITNESS

This is to certify that I have conducted the clinical examination

of MR. PRATA PANENI YUVARAJULU NAID on 28-10-2024

After reviewing the medical history and on clinical examination it has been found that he/she is

	Tick
<ul style="list-style-type: none"> • Medically Fit 	✓
<ul style="list-style-type: none"> • Fit with restrictions/recommendations <p>Though following restrictions have been revealed, in my opinion, these are not impediments to the job.</p> <p>1.....</p> <p>2.....</p> <p>3.....</p> <p>However the employee should follow the advice/medication that has been communicated to him/her.</p> <p>Review after _____</p>	
<ul style="list-style-type: none"> • Currently Unfit. Review after _____ recommended 	
<ul style="list-style-type: none"> • Unfit 	

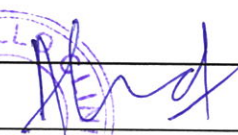
 Dr. _____
 Medical Officer
 The Apollo Clinic, (Location)

This certificate is not meant for medico-legal purposes

Apollo Health and Lifestyle Limited

(CIN - U85110TG2000PLC046089) Regd. Office: 7-1-617/A, 7th Floor, Imperial Towers, Ameerpet, Hyderabad-500016, Telangana. | Email ID: enquiry@apollohl.com

APOLLO CLINICS NETWORK TELANGANA & AP

Hyderabad (AS Rao Nagar | Chanda Nagar | Jubilee Hills | Kondapur | Manikonda | Nallakunta | Nizampet | Uppal)

Vizag (Seethamma Peta)

Online appointments: www.apolloclinic.com

TO BOOK AN APPOINTMENT

1860 500 7788

Name MR. P Yuvrajulu Naidu	Date 26/10/24
Age 44y	UHID No. cman100623
<input checked="" type="checkbox"/> Male <input type="checkbox"/> Female	Ref. Physician
Ref. Diagnosis	DR. TROPTA DELI.

N.

Echocardiogram Report

Echogenicity Poor Adequate Good Ht. _____ Wt. _____ BSA _____

DIMENSIONS	NORMAL	DIMENSIONS	NORMAL
Ao (ed) 3.9 cm	(1.5cm / m2)	IVS (Ed) 0.8 cm	(0.6 - 1.2 cm)
LA (es) 3.9 cm	(1.5cm / m2)	LVPW (Ed) 0.9 cm	(0.6 - 1.1 cm)
RVID (ed) 2.3 cm	(0.9 cm / m2)	EF 60%	(0.62 - 0.85)
LVID (ed) 3.54 cm	(2.6 - 3.4 cm / m2)	% FD 30%	(2.8% - 42%)
LVID (es) 2.43			

MORPHOLOGICAL DATA

Mitral Valve	AML N	Interatrial septum Intact
	PML N	Interventricular septum "
	Trivial MR	
Aortic Valve	N	Pulmonary artery N
Tricuspid valve	N	Aorta N
Pulmonary valve	N	Right atrium N
Right ventricle	N	Left atrium N

Left ventricle : LV WALL MOTION ANALYSIS

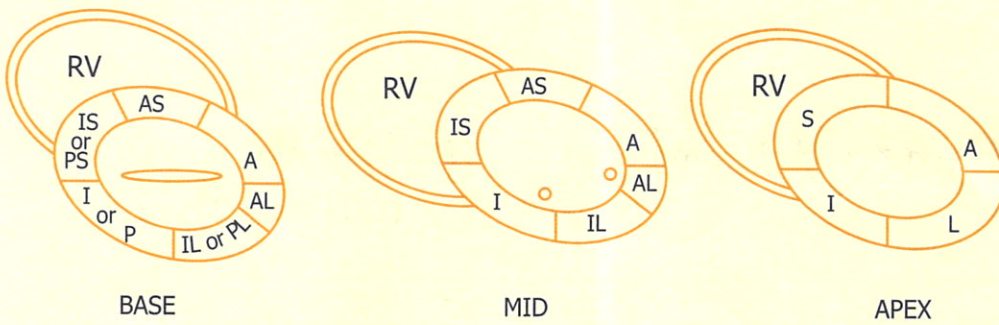

1. Normal
2. Hypokinesia
3. Akinesia
4. Dyskinesia
5. Aneurysmal

Pericardium

N.

Doppler studies

pJV - 0.6 } Normal. Diastolic
 aJV - 0.76 } Compliance
 A = 0.58 0.45
 E = 0.16 0.60 } Normal.

Colour-Doppler

Impression

Normal - Echo - Study.

- Trivial MR. No TR No AR. No PAH.

- No clots - No Veget. Normal RV & RA

- minimal mvp. (AML) AV - N. TV - N.

Done by

Checked by

Signature
Consultant - Cardiology