

Date: 02/11/2024

To,  
LIC of India  
Branch Office

Proposal No. 3364

Name of the Life to be assured: AMIT GULATI

The Life to be assured was identified on the basis of Aadhaar - 8433

I have satisfied myself with regard to the identity of the Life to be assured before conducting tests / examination for which reports are enclosed. The Life to be assured has signed as below in my presence.

*[Signature]*  
DR. KUSUM LATA  
MBBS, MD (PATH)  
DINIC (P)

Signature of the Pathologist: Doctor

Name: DR. KUSUM LATA  
Green Park Diagnostics

I confirm, I was on fasting for last 10 (ten) hours. All the Examination / tests as mentioned below were done with my consent.

*[Signature]*  
(Signature of the Life to be assured)

Name of life to be assured:

Reports Enclosed:

Sr. No	Reports Name	Sr. No	Reports Name
1	FMR	9	Lipidogram
2	Rest ECG with Tracing	10	BST (Blood Sugar Test-Fasting & PP) Both
3	Haemogram	11	Hbatic
4	Hb%	12	FBS (Fasting Blood Sugar)
5	SBT-13	13	PGBS (Post Glucose Blood Sugar)
6	Eisa for HIV	14	CTMT with Tracing
7	RUA	15	Proposal and other documents
8	Chest X-Ray with Plate (PA View)		

16. Questionnaires: \_\_\_\_\_

17. Others (Please Specify) Urine Cotinine

Remarks of Health Assure PVT LTD  
Authorized Signature, \_\_\_\_\_



भारत सरकार  
Government of India

19/08/2018

मंगिता गुप्तानी  
Mangita Gupta  
जन्म तिथि / DOB: 24/08/1999  
पुरुष / Male

आधार पहचान संख्या: 4370 1252 8433  
Available in a pool of names, not of individuals

मेरा आधार, मेरी पहचान



DR. KUSHI LATA  
MBBS, M.D. (PATH)  
DMC No.: 7859  
Green Park Diagnostics



# Green Park Diagnostics

G-43, 1st Floor, Green Park Main Market, New Delhi - 110016  
 Ph.: 011-41758058, 9582859223 E-mail: greenpark43@yahoo.co.in  
 Timings : 8.30 A.M. - 7.00 P.M. Sunday : 8.30 A.M. - 2.00 P.M.



Date 02/11/2024  
 Name MR. AMIT GULATI  
 Ref. By LIC OF INDIA

Srl No. 1002

Age 55 Yrs.  
 Sex M

## PROFILE

Test Name	Value	Unit	Normal Value
<b>HAEMOGRAM(WHOLE BLOOD)</b>			
HAEMOGLOBIN (HB) (Non cyanide Hb Detection)	13.9	gm/dl	13.0 - 17.0
TOTAL LEUCOCYTE COUNT (TLC) (Electrical Impedence)	8200	/cmm	4000 - 10000
<b>DIFFERENTIAL LEUCOCYTE COUNT</b>			
NEUTROPHIL	56	%	40 - 80
LYMPHOCYTE	38	%	20 - 40
EOSINOPHIL	04	%	01 - 06
MONOCYTE	02	%	02 - 10
BASOPHIL (DLC Done by Microscopic)	00	%	0 - 1.0
ERYTHROCYTE SEDIMENTATION RATE (Westergren)	10	mm/1st hr.	0 - 15
PLATELET COUNT (Electrical Impedence)	3.50	Lakh/cmm	1.5 - 4.1
R B C (Red Blood Cells) (Electrical Impedence)	4.5	Millions/cmm	4.5 - 5.5
P.C.V / HAEMATOCRIT (Cumulative Pulse Height)	42.1	%	40 - 50
M C V (Calculated)	87.2	cubic micron	83 - 101
M C H (Calculated)	27.9	picogram	27.0 - 32.0
M C H C (Calculated)	32.0	%	31.5 - 34.5

Page 1

DR. KUSUM LATA  
 MBBS, M.D. (PATH)  
 DMC No.: 7859  
 Green Park Diagnostics

DR. KUSUM  
 MD (PATH. & BACT.)  
 CONSULTANT PATHOLOGIST

**FACILITIES :** ALL LABORATORY TEST, DIGITAL X-RAY, ULTRASOUND, TMT, ECHO, ECG, ECHO, NCV, HOME VISIT, REPORT DELIVERY

**On Panel :** DG Shipping, RBI, Assure, LIC, Bajaj Allianz, Kotak Life Insurance, United Health Care, Health Care, Future Hygiene Care, Paramount ETC.  
 ● Reports are not valid for Medicolegal Cases ● If Reports are beyond expectation please Contact the lab. without hesitation.

We will be happy to answer your Queries | Offers | Home Collection ..... **Call 9582859223**



# Green Parkk Diagnostics

G-43, 1st Floor, Green Park Main Market, New Delhi - 110016  
 Ph.: 011- 41759058, 9582859223 E-mail : greenpark43@yahoo.co.in  
 Timings : 8.30 A.M. - 7.00 P.M. Sunday : 8.30 A.M. - 2.00 P.M.



Date 02/11/2024  
 Name MR. AMIT GULATI  
 Ref. By LIC OF INDIA

Srl No. 1002

Age 55 Yrs.  
 Sex M

## PROFILE

Test Name	Value	Unit	Normal Value
SBT 13			
BLOOD GLUCOSE - FASTING	115	mg /dl	70 - 110
TOTAL CHOLESTEROL	179	mg/dL	150.0 - 200.0
TRIGLYCERIDES	130	mg/dL	60.0 - 185.0
H D L CHOLESTEROL	43	mg/dL	30.0 - 65.0
L D L CHOLESTEROL	110.0	mg/dL	100.0 - 129.0
SERUM CREATININE	1.2	mg/dl	0.80 - 1.30
BLOOD UREA NITROGEN (BUN)	14.95	mg/dl	5.0 - 25.0
TOTAL PROTEIN	7.0	gm/dl	6.0 - 8.3
ALBUMIN	4.2	gm/dl	3.2 - 5.0
GLOBULIN	2.8	gm/dl	2.5 - 3.5
A/G RATIO	1.5		1.5 - 2.5
TOTAL BILIRUBIN	0.66	mg/dl	0.03 - 1.20
CONJUGATED (D. Bilirubin)	0.17	mg/dl	0.00 - 0.30
UNCONJUGATED (I.D. Bilirubin)	0.49	mg/dl	0.00 - 0.60
S.G.O.T ( AST)	32	IU/L	00.0 - 40.0
S G.P.T ( ALT)	38	IU/L	00.0 - 40.0
G G T P	40	IU/L	10 - 60.0
ALKALINE PHOSPHATASE	187	IU/L	100 - 290
HIV ANTIBODY I & II	NEGATIVE		
HBsAg	NEGATIVE		

Page 3 of 3

DR. KUSUM LATA  
 MBBS, M.D.(PATH)  
 DMC No.: 7859  
 Green Park Diagnostics

DR KUSUM  
 MD(PATH.& BACT.)  
 CONSULTANT PATHOLOGIST

**FACILITIES :** ALL LABORATORY TEST, DIGITAL X-RAY, ULTRASOUND, TMT, ECHO, ECG, ECHO, NCV, HOME VISIT, REPORT DELIVERY

**On Panel :** DG Shipping, RBI, Assure, LIC, Bajaj Allianz, Kotak Life Insurance, United Health Care, Health Care, Future Hygiea Care, Paramount ETC.  
 ● Reports are not valid for Medicolegal Cases ● If Reports are beyond expectation please Contact the lab, without hesitation.

We will be happy to answer your Queries | Offers | Home Collection ..... **Call 9582859223**



# Green Parkk Diagnostics

G-43, 1st Floor, Green Park Main Market, New Delhi - 110016  
 Ph.: 011- 41759058, 9582859223 E-mail : greenpark43@yahoo.co.in  
 Timings : 8.30 A.M. - 7.00 P.M. Sunday : 8.30 A.M. - 2.00 P.M.



Date 02/11/2024  
 Name MR. AMIT GULATI  
 Ref. By LIC OF INDIA

Srl No. 1002

Age 55 Yrs.  
 Sex M

## HAEMATOTOLOGY

Test Name	Value	Unit	Normal Value
-----------	-------	------	--------------

### HBA1C

PATIENT VALUE = 7.2 %

### INTERPRETATION :-

Normal	:	Below 5.7 %
Prediabetes	:	5.7 % - 6.4 %
Diabetes	:	6.5 % or greater

As mentioned previously , normal levels of HbA1c are less than 6 % , so a measurement over 6 % is considered high. For many people with type 1 and type 2 diabetes, the goal is to keep the HbA1c levels under 7% since keeping levels below 7 % has been shown to delay the complications of diabetes.

\*\*End of Report\*\*

Page 2

DR. KUSUM LATA  
 MBBS, M.D.(PATH)  
 DMC No.: 7859  
 Green Park Diagnostics

DR. KUSUM  
 MD(PATH.&BACT.)  
 CONSULTANT PATHOLOGIST

**FACILITIES :** ALL LABORATORY TEST, DIGITAL X-RAY, ULTRASOUND, TMT, ECHO, ECG, ECHO, NCV, HOME VISIT, REPORT DELIVERY

**On Panel :** DG Shipping, RBI, Assure, LIC, Bajaj Allianz, Kotak Life Insurance, United Health Care, Health Care, Future Hygela Care, Paramount ETC.  
 ● Reports are not valid for Medicolegal Cases ● If Reports are beyond expectation please Contact the lab, without hesitation.

We will be happy to answer your Queries | Offers | Home Collection ..... **Call 9582859223**



# Green Park Diagnostics

G-43, 1st Floor, Green Park Main Market, New Delhi - 110016  
 Ph.: 011- 41759058, 9582859223 E-mail : greypark43@yahoo.co.in  
 Timings : 8.30 A.M. - 7.00 P.M. Sunday : 8.30 A.M. - 2.00 P.M.



Date 02/11/2024  
 Name MR. AMIT GULATI  
 Ref. By LIC OF INDIA

Srl No. 1002

Age 55 Yrs.  
 Sex M

## URINE EXAMINATION

### PHYSICAL EXAMINATION

QUANTITY 25 ml.  
 ( Visual )  
 COLOUR PALE YELLOW  
 ( Visual )  
 TRANSPARENCY CLEAR  
 ( Visual )  
 SPECIFIC GRAVITY 1.010  
 ( Reagent strip )

### CHEMICAL EXAMINATION

REACTION ACIDIC  
 ( Indicator paper ) ACIDIC  
 ALBUMIN NIL  
 ( Reagent strip ) NIL  
 REDUCING SUGAR NIL  
 ( Reagent strip ) NIL

### MICROSCOPIC EXAMINATION

PUS CELLS 1-2 /HPF 0-2  
 RBC'S NIL /HPF NIL  
 CASTS NIL  
 CRYSTALS NIL  
 EPITHELIAL CELLS 1-2 /HPF  
 BACTERIA NIL /HPF  
 ( Microscopic )  
 OTHERS NIL

Page 3 of 3

DR. KUSUM LATA  
 MBBS, M.D.(PATH)  
 DMC No.: 7859  
 Green Park Diagnostics

DR. KUSUM LATA  
 MD(PATH.&BACT.)  
 CONSULTANT PATHOLOGIST

**FACILITIES :** ALL LABORATORY TEST, DIGITAL X-RAY, ULTRASOUND, TMT, ECHO, ECG, ECHO, NCV, HOME VISIT, REPORT DELIVERY

**On Panel :** DG Shipping, RBI, Assure, LIC, Bajaj Allianz, Kotak Life Insurance, United Health Care, Health Care, Future Hygies Care, Paramount ETC.  
 ● Reports are not valid for Medicolegal Cases ● If Reports are beyond expectation please Contact the lab. without hesitation.

We will be happy to answer your Queries | Offers | Home Collection ..... **Call 9582859223**



# Green Parkk Diagnostics

G-43, 1st Floor, Green Park Main Market, New Delhi - 110016  
 Ph.: 011- 41759059, 9582859223 E-mail : greenpark43@yahoo.co.in  
 Timings : 8.30 A.M. - 7.00 P.M. Sunday : 8.30 A.M. - 2.00 P.M.



Date 02/11/2024  
 Name MR. AMIT GULATI  
 Ref. By LIC OF INDIA

Srl No. 1002

Age 55 Yrs.  
 Sex M

## URINE EXAMINATION

### URINE NICOTINE

RESULT : **NEGATIVE**  
 NORMAL RANGE : < 200 ng/ml  
 Method by : Lateral flow chromatographic immunoassay

\*\*\*End of Report\*\*\*

\*\*End of Report\*\*

Page 1 of 1

DR. KUSUM LATA  
 MBBS, M.D.(PATH)  
 DMC No.: 7859  
 Green Park Diagnostics

DR. KUSUM  
 MD(PATH.&BACT.)  
 CONSULTANT PATHOLOGIST

**FACILITIES** : ALL LABORATORY TEST, DIGITAL X-RAY, ULTRASOUND, TMT, ECHO, ECG, ECHO, NCV, HOME VISIT, REPORT DELIVERY

**On Panel** : DG Shipping, RBI, Assure, LIC, Bajaj Allianz, Kotak Life Insurance, United Health Care, Health Care, Future Hygiene Care, Paramount ETC.  
 ● Reports are not valid for Medicolegal Cases ● If Reports are beyond expectation please Contact the lab. without hesitation.

We will be happy to answer your Queries | Offers | Home Collection ..... **Call 9582859223**

## LIFE INSURANCE CORPORATION OF INDIA

Form No. LIC03 - 002

## ELECTROCARDIOGRAM

Zone Division Branch

Proposal No. 3364

Agent/D.O. Code: Introduced by: (name &amp; signature)

Full Name of Life to be assured: AMIT GULATI

Age/Sex 55/M

Instructions to the Cardiologist:

- Please satisfy yourself about the identity of the examiners to guard against impersonation
- The examinee and the person introducing him must sign in your presence. Do not use the form signed in advance. Also obtain signatures on ECG tracings.
- The base line must be steady. The tracing must be pasted on a folder.
- Rest ECG should be 12 leads along with Standardization slip, each lead with minimum of 3 complexes, long lead II. If L-III and AVF shows deep Q or T wave change, they should be recorded additionally in deep inspiration. If V1 shows a tall R-Wave, additional lead V4R be recorded.

## DECLARATION

I hereby declare that the foregoing answers are given by me after fully understanding the questions. They are true and complete and no information has been withheld. I do agree that these will form part of the proposal dated \_\_\_\_\_ given by me to LIC of India.

Witness

Signature or Thumb Impression of L.A.

*Note: Cardiologist is requested to explain following questions to L.A. and to note the answers thereof.*

- Have you ever had chest pain, palpitation, breathlessness at rest or exertion?  
Y/N
- Are you suffering from heart disease, diabetes, high or low Blood Pressure or kidney disease? Y/N taking tab Istamet 50 (500, tab Mary 1-for) 2/M
- Have you ever had Chest X-Ray, ECG, Blood Sugar, Cholesterol or any other test done? Y/N Routine blood test done 2 months back

If the answer/s to any/all above questions is 'Yes', submit all relevant papers with this form.

Dated at N. Delhi on the day of 2/11/2004

Signature of L.A.

Dr. RAJESH KUMAR  
MBBS, MD  
Signature of the Cardiologist  
Name & Address  
Qualification Code No.



## Clinical findings

(A)

Height (Cms)	Weight (kgs)	Blood Pressure	Pulse Rate
176	96	114/78	74h

(B) Cardiovascular System

NAD

## Rest ECG Report:

Position	Supine	P Wave	Normal
Standardisation Imv	10mm/mv	PR Interval	Normal
Mechanism	Sinus	QRS Complexes	Normal
Voltage	Normal	Q-T Duration	Normal
Electrical Axis	Normal	S-T Segment	Normal
Auricular Rate	74h	T-wave	Normal
Ventricular Rate	74h	Q-Wave	Normal
Rhythm	Regular		
Additional findings, if any.			

Conclusion: WNL

Dated at Noida on the day of 02/11/2024

Signature of the Cardiologist  
 Name of the Cardiologist  
 Address  
 Qualification  
 Code No.

DR. RAJESH KUMAR  
 Green Park Diagnostics

# GREEN PARK DIAGNOSTICS

G-43, GREEN PARK MAIN MARKET  
NEW DELHI - 110016

Mr. AMIT GILATI  
ID : 5665  
AGE/SEX : 55 Yr / M  
HT/WT : /  
DATE : 09-11-2024 10:15:17 AM  
REF BY : Dr. J.C.  
MACHINE INTERPRETATION : Normal ECG.

RATE : 74 bpm  
BP : N/A  
P Axis : 79 deg  
QRS Axis : 58 deg  
T Axis : 48 deg

P Duration : 119 ms  
PR Duration : 170 ms  
QRS Duration : 90 ms  
QT Interval : 372 ms  
QTc Interval : 379 ms

Linked Median  
Speed : 25 mm/s  
Sensitivity : 10 mm/mV

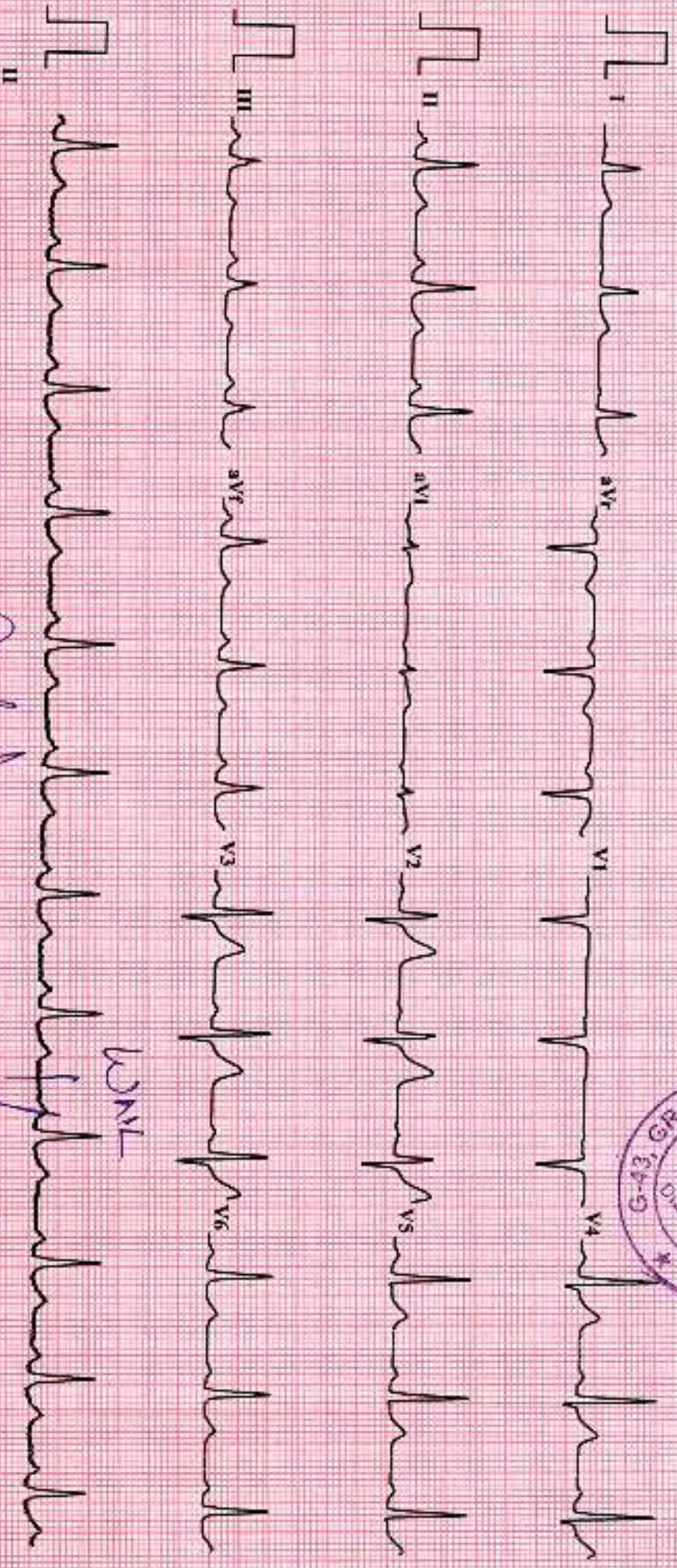

*Handwritten signature*

LDNVL

Dr. RAJESH KUMAR  
MBBS, MD  
Reg. No. 47321  
Green Park Diagnostics

ANNEXURE II - 2

**LIFE INSURANCE CORPORATION OF INDIA**  
**COMPUTERISED TREADMILL TEST**

Form No. LIC03 - 003

Zone \_\_\_\_\_ Division \_\_\_\_\_ Branch \_\_\_\_\_

Proposal No. 3364

Agent/D.O. Code: \_\_\_\_\_ Introduced by: (name & signature)

Full Name of Life to be assured: AMIT GULATI

Age/Sex: 35/M

**DECLARATION**

I hereby declare that the foregoing answers are given by me after fully understanding the questions. They are true and complete and no information has been withheld. I do agree that these will form part of the proposal dated \_\_\_\_\_ given by me to LIC of India.

Witness \_\_\_\_\_

Signature or Thumb Impression of L.A. 

*Note : Cardiologist is requested to explain following questions to L.A. and to note the answers thereof.*

1. Have you ever had chest pain, palpitation, breathlessness at rest or exertion? Y/N
2. Are you suffering from heart disease, diabetes, high or low Blood Pressure or kidney disease? take up tab Istamet 500, tab Amaryl for Diabetes Y/N
3. Have you ever had Chest X-Ray, ECG, Blood Sugar, Cholesterol or any other test done? Routine Blood test done 2 months back Y/N

*If the answer/s to any/all above questions 'Yes', submit all relevant papers with this form.*

Dated at N. Delhi on the day of 02/11/2009 by Dr. RAJESH KUMAR

MBBS, MD

Signature of the Cardiologist 17391

Name & Address

Qualification

Code No.

Signature of L.A. 

### COMPUTERISED TREADMILL TEST

- (a) Pre-test :   Supine  
                  Standing  
                  Hyperventilation
- (b) Exercise:   Stage I        )  
                  Stage II       )  
                  Stage III       )  
                  ... peak exercise
- (c) Recovery:   Recovery  
                  Recovery  
                  Recovery
- 3 minutes each

#### Reporting Pattern

Phase Name	Stage Name	Time in Stage	Speed (mph)	Grade (%)	Workload (METS)	HR (bpm)	BP (mmHg)	RPP
PRETEST	SUPINE					75	114/78	85
	SITTING							
	STANDING					89	114/78	101
	HYPERVENTILATION	0:5				74	114/78	84
	WARM UP							
EXERCISE	STAGE 1	2:55	2.7	10	4.67	107	134/80	137
	STAGE 2	2:55	4	12	7.04	134	140/86	187
	STAGE 3							
	PEAK EXERCISE	0:49	5.4	14	7.89	150	146/90	219
RECOVERY	RECOVERY	0:59				120	146/90	175
	RECOVERY	2:55				90	136/86	122
	RECOVERY	5:53				87	130/80	113

The protocol used - BRUCE

Total Exercise Time - 6:49

Maximum Blood Pressure - 146/90

Maximum Workload - 7.89

Maximum heart rate 150      Maximum predicted heart rate 90 %

Reason for termination - Achieved THR

Comments: Negative for provokable myocardial ischemia

**Dr. RAJESH KUMAR**  
 Signature of the Cardiologist  
 Name & Address  
 Qualification      Code No.  
Green Phoenix Diagnostics

Each stage should have 12 lead tracing with long lead II. Each lead should contain atleast three complexes. On separate individual paper each stage with relevant observations be recorded.

(Signature of the L.A. to be obtained on the stracings)

# GREEN PARK DIAGNOSTICS

G-43, GREEN PARK MAIN MARKET  
NEW DELHI - 110016

AMIT GULATI

TREADMILL TEST REPORT

ID : 912  
DATE : 02-11-2024  
AGE/SEX : 55/M  
HT/WT : 0 / 0  
REF. BY : LIC

PROTOCOL : Bruce  
HISTORY :  
INDICATION :  
MEDICATION :

PHASE	TOTAL TIME	STAGE TIME	SPEED Km/Hr	GRADE %	H.R. bpm	E.P. mmHg	RPP x100	ST LEVEL (MM)			METS
								EC	V1	V5	
SUPINE					75	114 / 78	85	0.1	0.3	0.3	
HYPERVENT					74	114 / 78	84	0.2	0.3	0.3	
VALSALVA					75	114 / 78	83	0.3	0.4	0.4	
STANDING					89	114 / 78	101	0.2	0.3	0.4	
Stage 1	2:55	2:55	2.7	10	107	130 / 80	139	-0.1	0.5	0.4	4.67
Stage 2	5:55	2:55	4	12	134	140 / 86	187	-0.3	0.7	0.5	7.04
PK-EXERCISE	6:49	0:49	5.4	14	150	146 / 90	219	-1.2	0.8	0.8	7.89
RECOVERY	7:56	0:59			120	146 / 90	175	0.4	0.7	0.7	
RECOVERY	9:52	2:55			90	126 / 86	122	-0.5	0.5	0.5	
RECOVERY	12:52	5:55			87	130 / 80	113	-0.2	0.4	0.4	

## RESULTS

EXERCISE DURATION : 6:43  
MAX HEART RATE : 150 bpm 90 % of target heart rate 165 bpm  
MAX BLOOD PRESSURE : 146 / 90 mm Hg  
REASON OF TERMINATION : Achieved THR,

MAX WORK LOAD

7.89 METS

BT RESPONSE :  
ARVITHMA :  
H.R. RESPONSE :

## IMPRESSIONS

Negative for provokable myocardial ischemia,

Dr. RAJESH KUMAR  
MBBS, MD

Reg. No. 47321

Green Park Diagnostics



Technician :



# GREEN PARK DIAGNOSTICS

**AMIT GULATI**  
 I.D. 912  
 Age 55/M  
 Date 02-11-2024

RATE 75bpm  
 R.P. 114/78

PRETEST  
 SUPINE

ST 8 10mm/mV  
 80ms PostJ

**LINKED MEDIAN**

Mag. X 2

III

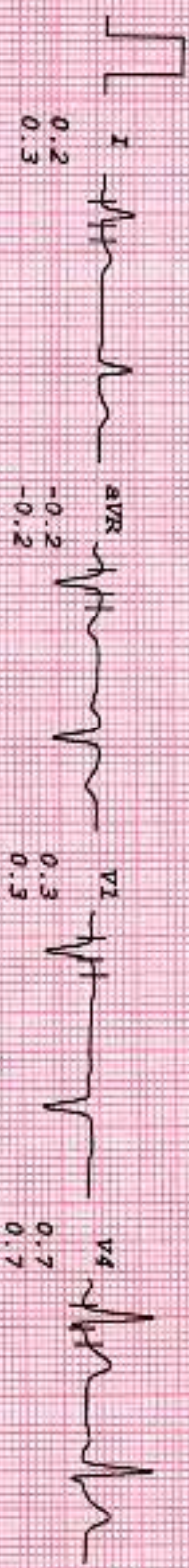

# GREEN PARK DIAGNOSTICS

AMIT GULATI  
I.D. 912  
Age 55/M  
Date 02-11-2024

RATE 74bpm  
R.P. 114/78

PRETEST  
HYPERVENT

ST @ 10mm/mV  
80ms PostJ

PHASE TIME 0:05

LINKED MEDIAN

Mag: X 2

III

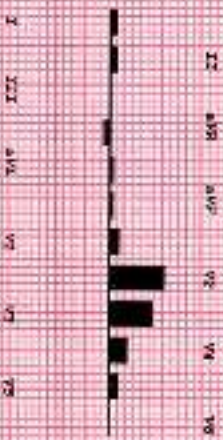
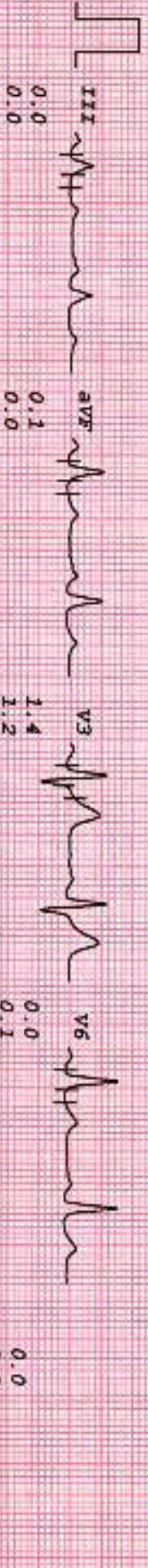
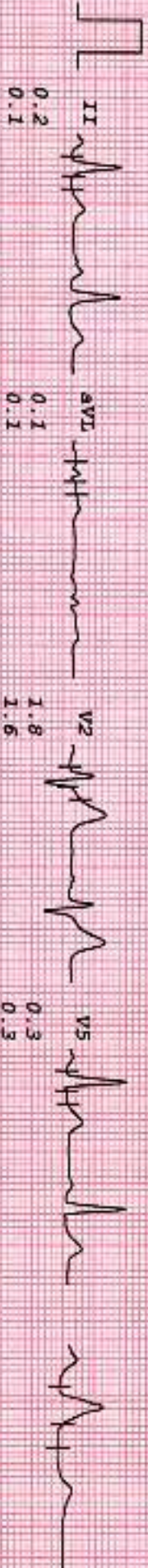





AMIT GUPTA  
I.D. 912  
Age 55/M

Rate 89bpm  
B.P. 114/76

Date 02-11-2024

# GREEN PARK DIAGNOSTICS

PRETEST  
STANDING

ST @ 10mm/mV  
50ms PostJ

LINKED MEDIAN

Mag. X 2

III

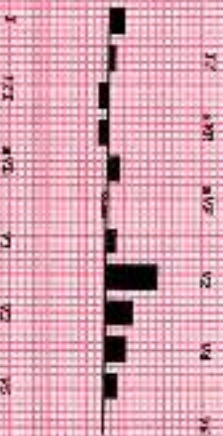
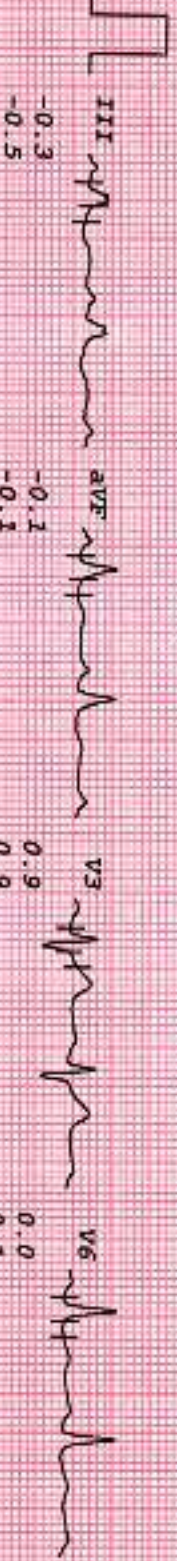
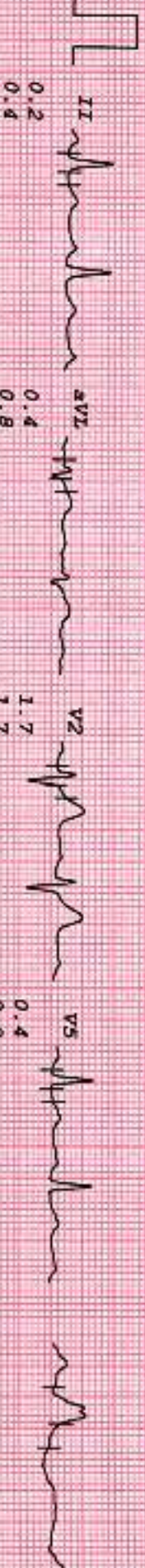
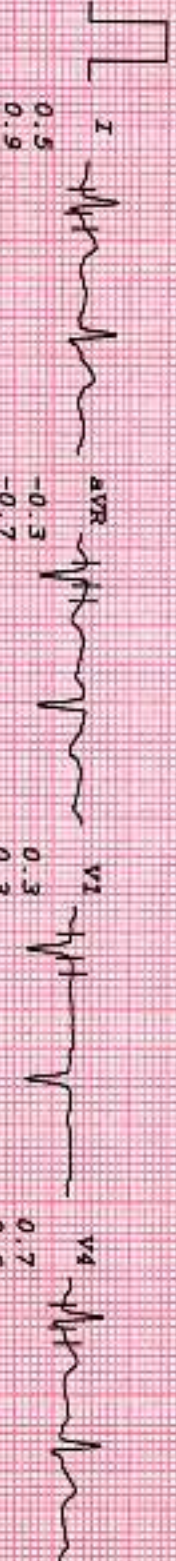

# GREEN PARK DIAGNOSTICS

**AMIT GUJARI**  
 I.D. 912  
 Age 55/M  
 Date 02-11-2024

RATE 107bpm  
 B.P. 130/80  
 Bruce  
 Stage 1  
 TOTAL TIME 2:55  
 PHASE TIME 2:55

ST @ 10mm/mV  
 80ms PostJ  
 Speed 2.7 km/hr  
 SLOPE 10

**LINKED MEDIAN**

Mag. X 2

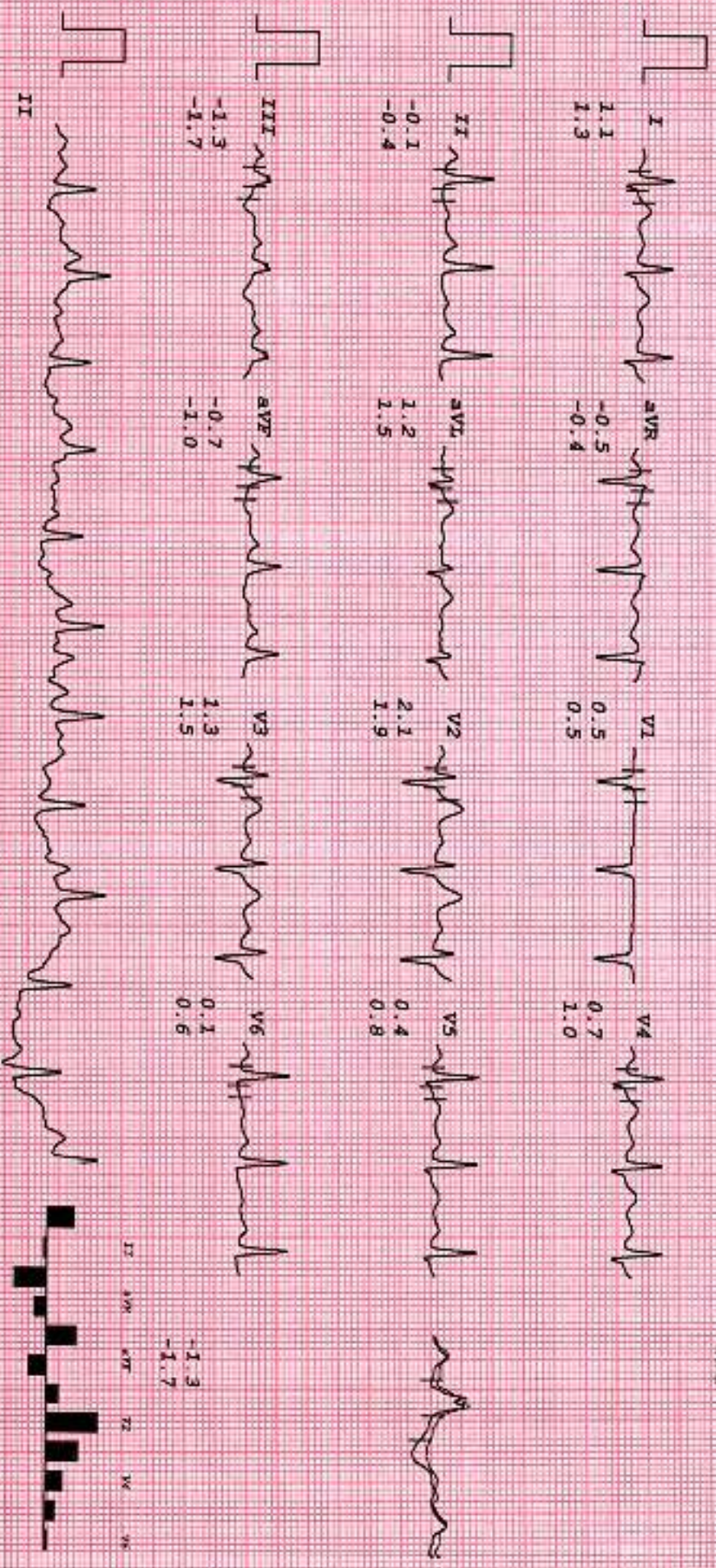

# GREEN PARK DIAGNOSTICS

AMIT GULATI  
I.D. 912  
Age 55/M  
Date 02-11-2024

RATE 134bpm  
B.P. 140/86

Bruce  
Stage 2  
TOTAL TIME 5:55  
PHASE TIME 2:55

ST @ 10mm/mV  
80ms PostJ  
Speed 4 km/hr  
SLOPE 12 %

LINKED MEDIAN

Mag. X 2

III

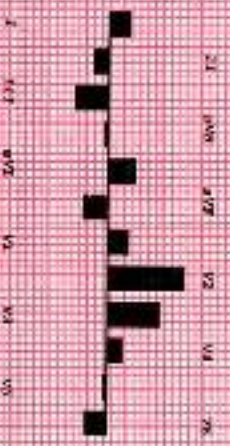
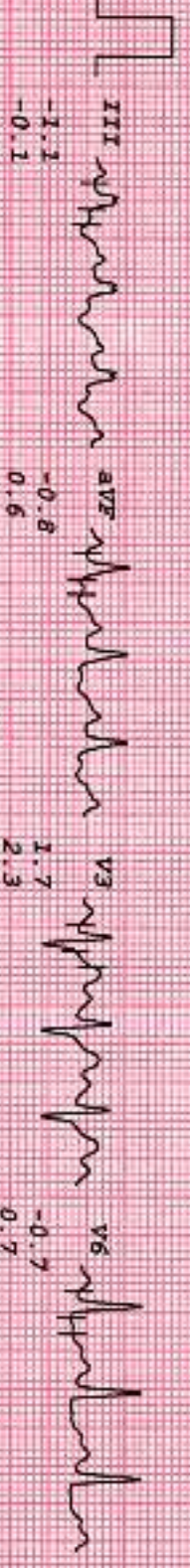
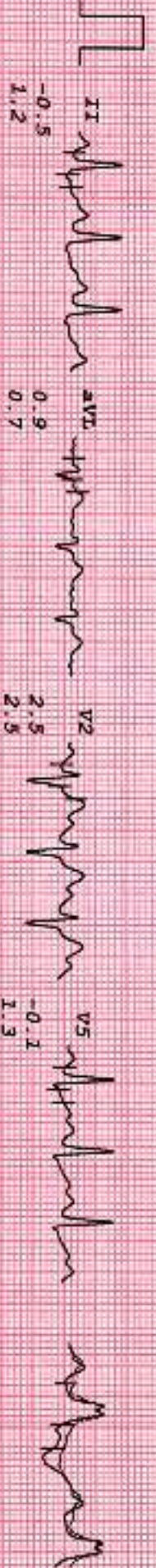
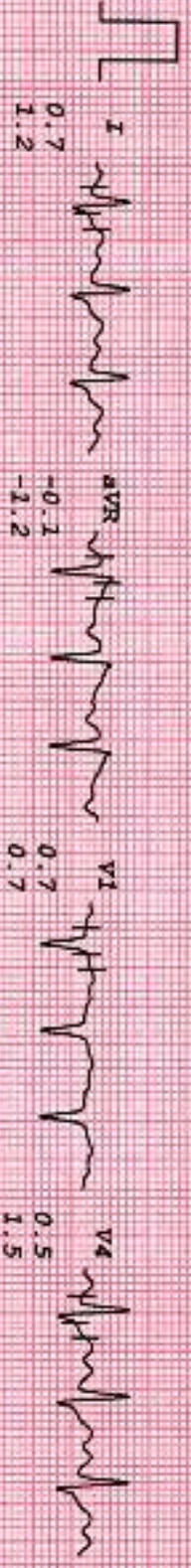

AMT<sup>®</sup> GUIART

# GREEN PARK DIAGNOSTICS

I.D. 912  
Age 55/M  
Date 02-11-2024

RATE 150bpm  
B.P. 146/90

Bruce  
PR-EXERCISE  
TOTAL TIME 6:49  
PHASE TIME 0:49

ST @ 10mm/mv  
80ms PostT  
Speed 5.4 km/hr  
Score 14 R

LINKED MEDIAN

Mag. X 2

III

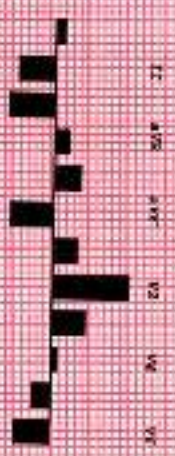
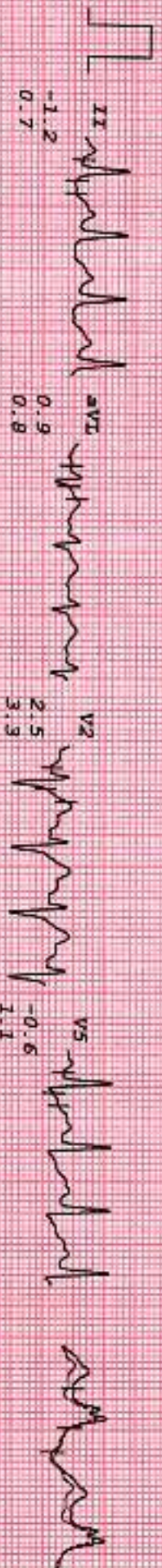
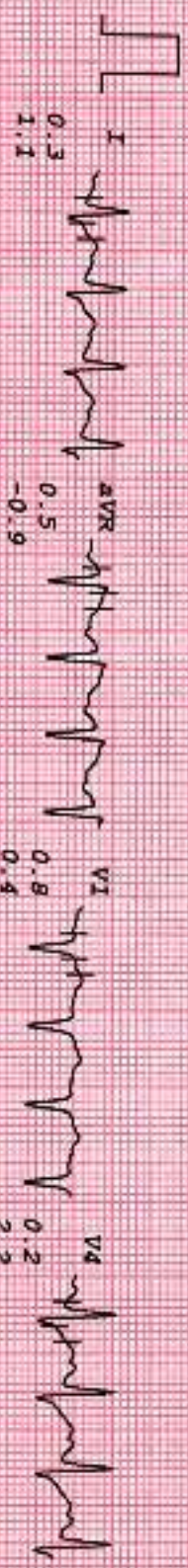

# GREEN PARK DIAGNOSTICS

AMIT GULATI  
I.D. 912  
Age 55/M  
Date 02-11-2024

RATE 120bpm  
B.P. 146/90

BRUCE  
RECOVERY  
TOTAL TIME 7:56  
FAST TIME 0:59

ST @ 10mm/mV  
80ms PostJ

LINKED MEDIAN

Mag. X 2

III

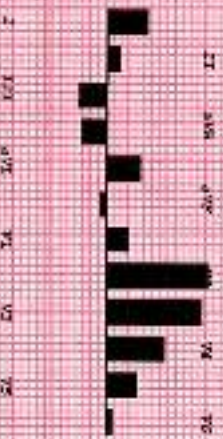
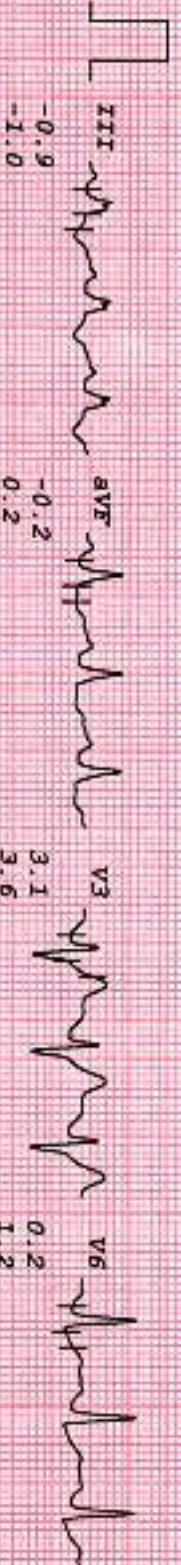
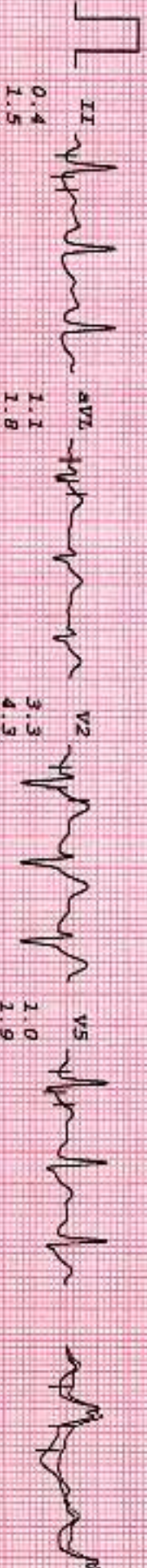
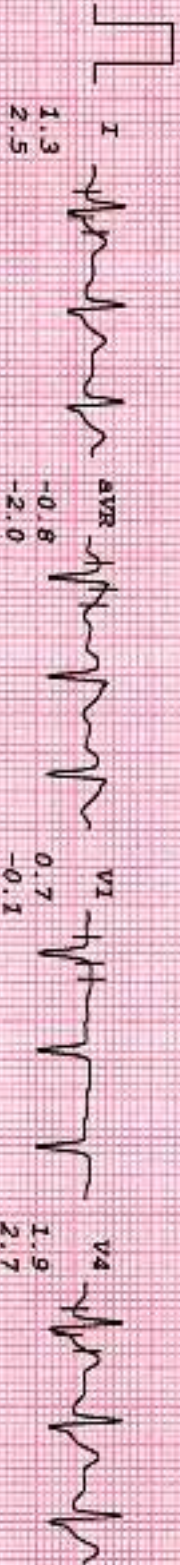

# GREEN PARK DIAGNOSTICS

AMIT GUJARI  
I.D. 912  
Age 55/M  
Date 02-11-2024

RATE 90bpm  
R.P. 136/86

Bruce  
RECOVERY  
TOTAL TIME 9:52  
PHASE TIME 2:55

ST @ 10mm/mV  
Boms PostJ

LINKED MEDIAN

Mag. X 2

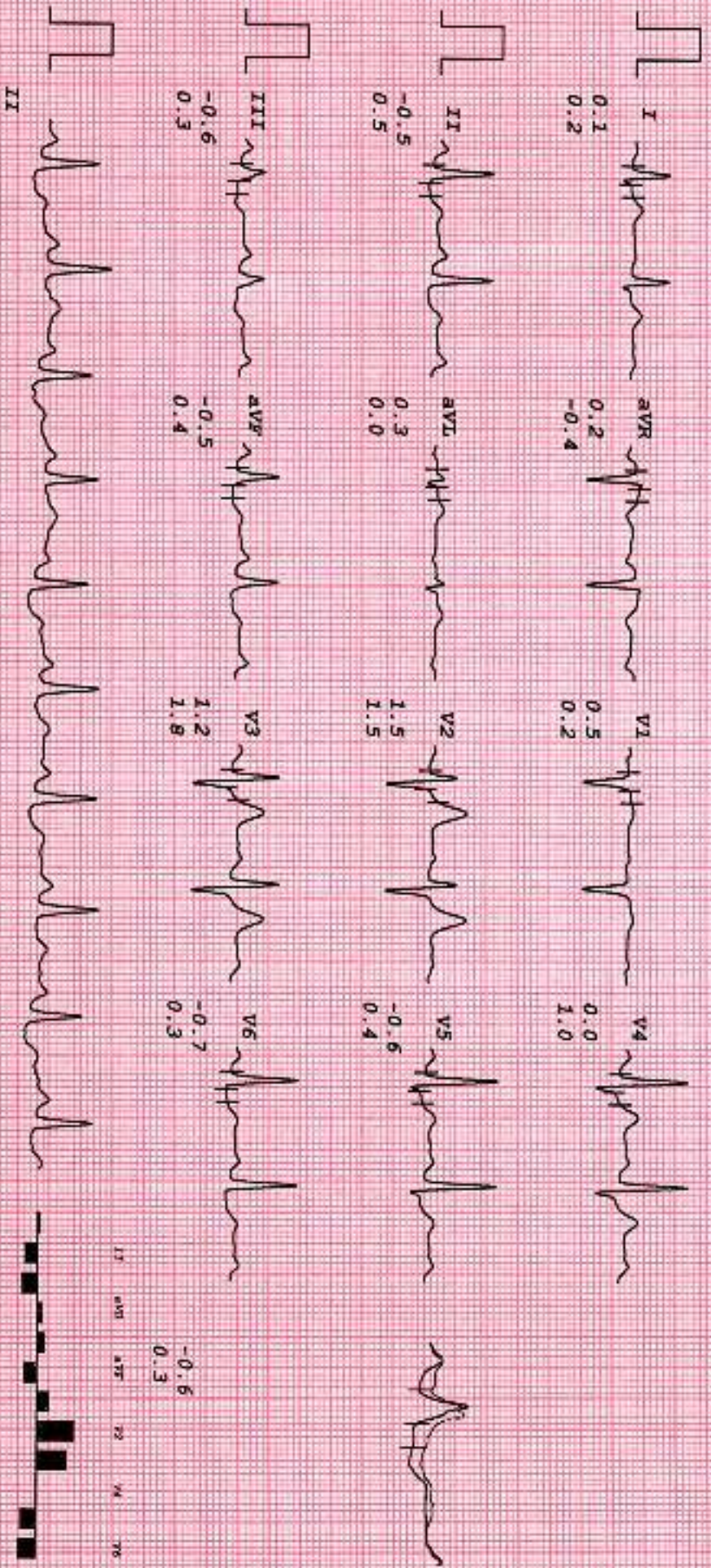





भारत सरकार

Government of India



आधार

Issue Date : 13/08/2016



अमित गुलाटी

Amit Gulati

जन्म तारीख / DOB : 24/08/1969

पुरुष / Male



4270 1352 8433

आधार पहचान का प्रमाण है, नागरिकता का नहीं।  
Aadhaar is a proof of identity, not of citizenship.



4270 1352 8433

मेरा आधार, मेरी पहचान



## Green Park Diagnostics

G-43, Green Park Main Market, New Delhi-110016

Ph.:011- 26537881

011-41759058

- यहाँ पर प्रसव पूर्व (लिंग पैदा होने से पहले लड़का या लड़की) की पहचान नहीं की जाती। यह दण्डनीय अपराध है।
  - बच्चे की लिंग के लिए पुछना/मांग करना पीसी और पीएनडीटी अधिनियम के तहत एक दण्डनीय अपराध है।
  - Here Pre-Natal Sex Determination and Disclosure of Sex (Boy or Girl F... (with) of Foetus is not done. It is prohib... ishable under law.
  - SEEKING... THE SEX OF CHILD IS ALSO A PUNISHAL... UNDER PC AND PNDT ACT.
- In case of a... query under PC & PNDT Act

Contact : Dis... appropriate Authority (South Distt.)  
Add. : M. B... New Delhi - 110068  
Tel. No...

USPA  
SHEIN COMPANY

43, Block G, Green Park Extension,  
Green Park, New Delhi, Delhi

Lat: 28.557517, Long: 77.202808

02 Nov, 24, 10:56 AM, Saturday



27.03° 89 E