



OPD ASSESSMENT FORM



Name Mr. Anil Patel Age.Sex 38/M MR.No. SHS000666
 Doctor Dr. Krunal Gajjar Date 26/10/24
 Ht : 168 cm Wt. : 77.6 kg Temp : 37.4 Pulse : 97b/m BP : 136/92 mmHg
 SPO2 : 97% Post of walk SPO2 : _____

Chief Complaints :

NOT-Any.
40 weight loss.

Drug / Food Allergy :

Prior Medication Reviewed : Yes No

On examination :

B | NAP
CVS

Past History :

KIC/O HTN.
T. Telsartan.

Provisional Diagnosis :

Nutritional Assessment :

- Obese
- Well nourished
- Mild- moderate nourished
- Severely mal-nourished

Treatment and further Advices :
(Write in Capital Letters)

Investigation advised :

Rx
 → Tab. Glizid-mXR (60/500) x (15) days.
1-0-1
BBF BD
 → Diet + Exercise.

Flup FBS, PPBS after (15) days. Krunal

Follow Up : _____ Date : _____

Dr. Krunal Gajjar
 M.B.B.S., MD (MEDICINE)
 CONSULTANT PHYSICIAN
 Reg. No. G-20422
 SUNSHINE GLOBAL HOSPITAL



OPD ASSESSMENT FORM



Name Mr. Anilbhai Patel Age.Sex _____ MR.No. _____

Doctor Dr Umang Desai Date 26/10/24

Ht : _____ Wt. : _____ Temp : _____ Pulse : _____ BP : _____

SPO2 : _____ Post of walk SPO2 : _____

Chief Complaints : _____ Drug / Food Allergy : _____

Routine dental check up

Prior Medication Reviewed : Yes No

On examination : _____ Past History : _____

A stain calculus

Provisional Diagnosis : _____ Nutritional Assessment :

- Obese
- Well nourished
- Mild- moderate nourished
- Severely mal-nourished

Treatment and further Advices :
(Write in Capital Letters)

Rx

Investigation advised :

1) scaling

U. P. Desai

Dr. Shailaja Desai

B.D.S. (Dental Surgeon)

A-9793

Dental Surgeon

Sunshine Global Hospital, Surat

Signature

Follow Up : _____ Date : _____



SPECTACLE CARD

Date: 26/10/2024

Name: Mr. Anil Patel

Ref. No. SHS 0006545

RIGHT			
Sph.	Cyl.	Axis	V.A.
-3.0	-1.75	50°	6/6

LEFT

Sph.	Cyl.	Axis	V.A.
-4.5	-0.5	130°	6/6

Remarks:

INSTRUCTIONS:

- Verify your new glasses before using them.
- Bring this prescription on every visit.
- Get your glasses checked every six months to one year if necessary.
- Donate Eyes, Help Blind.
- Request to optician. Please prepare the glasses according to this prescription only.

Time : 09:00 am to 11:00 am, Monday to Saturday
Please obtain reporting time in advance & always bring OPD File

Consulting Eye Surgeon



OPD ASSESSMENT FORM



Name Mr. Anil Patel Age.Sex 38/m MR.No. SHS0006541

Doctor Dr Hardik Shroff Date 26/10/20

Ht : _____ Wt. : _____ Temp : _____ Pulse : _____ BP : _____

SPO2 : _____ Post of walk SPO2 : _____

Chief Complaints :

40 DOV for small prints

Drug / Food Allergy :

Prior Medication Reviewed : Yes No

On examination :

*BE Ant. Sag MAD
Vneg c 2.6P Nib
6.7-6P*

Past History :

*STER-3-01-1.75x 50-60
L-4-51-0.5A 130-60*

Provisional Diagnosis :

BE Compound myopia

Fundi Central BE myopia MAD

Nutritional Assessment :

- Obese
- Well nourished
- Mild- moderate nourished
- Severely mal-nourished

Treatment and further Advices :
(Write in Capital Letters)

Rx

Investigation advised :

Dr. Hardik Shroff

DOMS, DNB (Ophthalmology)

Regd. No. **Signature**

SUNSHINE GLOBAL HOSPITAL

Plot, SURAT.

Follow Up : FOU Date : _____

In case of emergency Please report to Emergency Department of Hospital OR

Call : 75748 49465, 0261-4111000



UMR No: SHS0006545	PAT. NAME : Anil Patel	AGE : 38 Yrs / M
IP / OP:	REF. DOCTOR : Hosp. Dr.	Date : 26/10/2024
INV. : USG Whole Abdomen		

Findings:

Liver is enlarge in size (17.4 cm), shape and shows moderate increase in parenchymal echopattern. No e/o any focal or diffuse lesion noted. Intrahepatic biliary radicals are normal.

Gall bladder is distended and appears normal. No e/o calculus, sludge or mass lesion is seen. CBD and Portal Vein appears normal is size and calibre.

Pancreas is not visualized, obscured by bowel gas.
Spleen appears mildly enlarge in size (12.5 cm), shape and homogenous echopattern.

Both kidneys appear normal in size, shape and echopattern. The corticomedullary differentiation is well maintained. No e/o any calculus or hydronephrosis is seen.

Aorta and para-aortic regions appears normal. No e/o any lymphadenopathy.
Urinary bladder appears well distended and normal.
No e/o free fluid in abdomen.

IMPRESSION:

- Hepatomegaly with grade II fatty liver.
- Mild splenomegaly.

Dr. Sneha Dumaswala
MBBS, DNB-Radiodiagnosis
Consultant Radiologist
G-21796



UMR No: SHS0006545	PAT. NAME : Anil Patel	AGE : 38 Yrs / M
IP / OP:	REF. DOCTOR : Hosp. Dr.	Date : 26/10/2024
INV. : Radiograph of Chest PA		

Clinical Details: HC

Observation:

- Both the lung fields appears normal.
- Both costophrenic angles appear clear.
- Both the hila appears normal.
- Trachea appears in midline.
- Cardiac size and other mediastinal shadows appears normal.
- Both domes of diaphragm appear normal.
- Bony thorax appears normal.

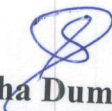
Dr. Sneha Dumaswala
MBBS, DNB-Radiodiagnosis
Consultant Radiologist
G-21796



UMR NO / IP No : SHS00006545 / NA

Name : Mr. ANIL P PATEL
Age / Gender : 38Y(s) / Male
Specimen Type : EDTA WB
Doctor Name : Dr.RMO DOCTOR

Bill Date : 26-Oct-2024 09:18 AM
Sample Date : 26-Oct-2024 09:28 AM
Reporting Date : 26-Oct-2024 11:30 AM
Type / Bed No : CREDIT / OPD

BAR CD : 2410260079

HAEMATOLOGY

parameters	Result Value	Units	Biological Reference
BLOOD GROUP & RH FACTOR			
Blood Group (Forward and Reverse Grouping)	"O"		
RH TYPING	Positive		
CBC WITH ESR			
COMPLETE BLOOD COUNT			
HAEMOGLOBIN	14.2	gm/dl	13.0-17.0
PCV	47.4	%	40 - 50
RBC COUNT	7.43	mil/cmm	4.5-5.5
MCV	63.8	fl	76 - 96
MCH	19.1		26 - 32
MCHC	30.0	%	33 - 37
RDW-CV	17.2	%	11 - 15
Platelet Count	3.00	lacs/cmm	1.50 - 4.50
WBC COUNT	5400	cells/cumm	4000 - 11000
DIFFERENTIAL WBC COUNT			
NEUTROPHILS	49	%	50- 70
LYMPHOCYTES	43	%	20- 40
EOSINOPHILS	01	%	0 - 6
MONOCYTES	07	%	2 - 11
BASOPHILS	00	%	
PERIPHERAL SMEAR			
RBC MORPHOLOGY	Hypochromasia(+), Microcytosis(+), Anisocytosis(+)		
WBC MORPHOLOGY	Lymphocytosis		
PLATELET MORPHOLOGY	Adequate		
HEMOPARASITES	Not seen		
ESR			
ESR (WESTEREGREN with Trisodium citrate whole blood)	05	mm at 1 hr.	0.0-15.0

Verified By :
User : ruksanap
Print Dt : 26-Oct-2024 12:22 PM

Dr.SHOBHA R CHOKSI
MD, DCP (Pathology)
PATHOLOGIST

Surat:
Piplod
Beside Big Bazar, Gaurav Path,
Dumas Road, Surat - 395007
T : +91 0261 4111000
F : +91 0261 4111001

Vadodara :
Manjalpur
Nr. Shreyas Vidyalaya, Nalini House,
Manjalpur, Vadodara - 390 011.
T : +91 265 3300400, 2633200, 2632044

Vadodara :
Tilak Road
Anant Apartment, B/s. Aradhna Cinema,
Tilak Road, Vadodara - 390 001.
T : +91 265 2420000, 2420000



UMR NO / IP No : SHS0006545 / NA
Name : Mr. ANIL P PATEL
Age / Gender : 38Y(s) / Male
Specimen Type : SERUM
Doctor Name : Dr.RMO DOCTOR

Bill Date : 26-Oct-2024 09:18 AM
Sample Date : 26-Oct-2024 09:28 AM
Reporting Date : 26-Oct-2024 11:30 AM
Type / Bed No : CREDIT / OPD

BAR CD : 2410260078

BIOCHEMISTRY

Parameters	Result Value	Units	Biological Reference
BUN			
BLOOD UREA NITROGEN (Calculated)	9.4	mg/dl	8 - 23
CREATININE			
SERUM CREATININE (Jaffe Kinetic)	1.0	mg/dl	0.7-1.2
FASTING BLOOD SUGAR (FBS)			
FASTING BLOOD SUGAR (Hexokinase)	289	mg/dl	74 - 110
LIPID PROFILE			
SERUM CHOLESTEROL (CHOD-PAP)	192	mg/dl	50 - 200
HDL CHOLESTEROL (Direct)	35	mg/dl	40- 60
LDL CHOLESTEROL (Direct)	93	mg/dl	5 - 100
TRIGLYCERIDE (GPO-PAP)	318	mg/dl	50 - 150
VLDL (Calculated)	64	mg/dl	5 - 30
Cholesterol/HDL Ratio (Calculated)	5.49	Ratio	0 - 3.5Ratio
LDL CHOL / HDL CHOL RATIO (Direct)	2.66		
Comments :			
LIVER FUNCTION TEST			
ALKALINE PHOSPHATASE (IFCC)	107	U/L	35 - 130
SGOT (AST) (IFCC)	14	U/L	5 - 40
SGPT (ALT) (IFCC)	13	U/L	5 - 41
BILIRUBIN (TOTAL) (Diazotization)	0.6	mg/dl	0.2 - 1.2
BILIRUBIN (DIRECT) (Sulphanilic acid, DMSO)	0.2	mg/dl	0.0-0.4
BILIRUBIN (INDIRECT) (Calculated)	0.4	mg/dl	0.0 - 1.10
TOTAL PROTEIN (Biuret)	8.0	g/dL	6.6 - 8.7
ALBUMIN (Bromocresol Green (BCG))	5.0	g/dL	3.5-5.2
GLOBULIN (Calculated)	3.0	g/dL	1.5-3.5

Verified By
User : ruksanap
Print Dt : 26-Oct-2024 12:22 PM

SC
Dr.SHOBHA R CHOKSI
MD, DCP (Pathology)
PATHOLOGIST

Surat:
Piplod
Beside Big Bazar, Gaurav Path,
Dumas Road, Surat - 395007
T: +91 0261 4111000
F: +91 0261 4111001

Vadodara :
Manjalpur
Nr. Shreyas Vidyalaya, Nalini House,
Manjalpur, Vadodara - 390 011.
T: +91 265 3300400, 2633200, 2632044
F: +91 265 2632400

Vadodara :
Tilak Road
Anant Apartment, B/s. Aradhna Cinema,
Tilak Road, Vadodara - 390 001.
T: +91 265 2429282, 2429262
F: +91 265 434073



UMR NO / IP No	: SHS0006545 / NA	Bill Date	: 26-Oct-2024 09:18 AM
Name	: Mr. ANIL P PATEL	Sample Date	: 26-Oct-2024 09:28 AM
Age / Gender	: 38Y(s) / Male	Reporting Date	: 26-Oct-2024 11:30 AM
Specimen Type	: SERUM	Type / Bed No	: CREDIT / OPD
Doctor Name	: Dr.RMO DOCTOR		

MG RATIO (Calculated)	1.67		
URIC ACID			1.5 - 2.5
SERUM URIC ACID (Uricase, colorimetric)	5.4	mg/dl	3.4 - 7.0

*** End Of Report ***

Verified By
User : ruksanap
Print Dt : 26-Oct-2024 12:22 PM

Dr.SHOBHA R CHOKSI
MD, DCP (Pathology)
PATHOLOGIST

Surat:
Piplod
Beside Big Bazar, Gaurav Path,
Dumas Road, Surat - 395007
T: +91 0261 4111000
F: +91 0261 4111001

Vadodara :
Manjalpur
Nr. Shreyas Vidyalaya, Nalini House,
Manjalpur, Vadodara - 390 011.
T: +91 265 3300400, 2633200, 2632044
F: +91 265 2632400

Vadodara :
Tilak Road
Anant Apartment, B/s. Aradhna Cinema,
Tilak Road, Vadodara - 390 001.
T: +91 265 2429282, 2429262
F: +91 265 434073



UMR NO / IP No : SHS0006545 / NA	Bill Date : 26-Oct-2024 09:18 AM
Name : Mr. ANIL P PATEL	Sample Date : 26-Oct-2024 09:28 AM
Age / Gender : 38Y(s) / Male	Reporting Date : 26-Oct-2024 11:30 AM
Specimen Type : EDTA WB	Type / Bed No : CREDIT / OPD
Doctor Name : Dr.RMO DOCTOR	

BAR CD : 2410260079

BIOCHEMISTRY

Parameters	Result Value	Units	Biological Reference
HBA1C / GLYOCO HB	13.1	%	Non-Diabetic level:<6 Good Control: 6 - 7 Poor Control: 7 - 8 Action Suggested > 8
HBA1C (Immunoturbidimetric method)	329.27	mg/dl	
MEAN BLOOD GLUCOSE			

*** End Of Report ***

Verified By
User : ruksanap
Print Dt : 26-Oct-2024 12:22 PM

Dr.SHOBHA R CHOKSI
MD, DCP (Pathology)
PATHOLOGIST

Surat:
Piplod
Beside Big Bazar, Gaurav Path,
Dumas Road, Surat - 395007
T: + 91 0261 4111000
F: + 91 0261 4111001

Vadodara :
Manjalpur
Nr. Shreyas Vidyalaya, Nalini House,
Manjalpur, Vadodara - 390 011.
T: +91 265 3300400, 2633200, 2632044
F: +91 265 2632400

Vadodara :
Tilak Road
Anant Apartment, B/s. Aradhna Cinema,
Tilak Road, Vadodara - 390 001.
T: +91 265 2429282, 2429262
F: +91 265 434073



UMR NO / IP No : SHS0006545 / NA
Name : Mr. ANIL P PATEL
Age / Gender : 38Y(s) / Male
Specimen Type : URINE
Doctor Name : Dr.RMO DOCTOR

Bill Date : 26-Oct-2024 09:18 AM
Sample Date : 26-Oct-2024 09:28 AM
Reporting Date : 26-Oct-2024 11:30 AM
Type / Bed No : CREDIT / OPD

BAR CD : 2410260080

BIOCHEMISTRY

Parameters	Result Value	Units	Biological Reference
URINARY ALBUMIN-CREATININE RATIO			
URINE ALBUMIN (Immunoturbidimetric method)	108.3	mg/l	Nil
URINE CREATININE	104.6	mg/dl	39- 259
URINE ALBUMIN/CREATININE RATIO (Calculated)	1.03		Normal: <30;Microalbuminuria: 30-299;Clinical Albuminuria: >300

*** End Of Report ***

Verified By
User : ruksanap
Print DL : 26-Oct-2024 12:22 PM

Dr.SHOBHA R CHOKSI
MD, DCP (Pathology)
PATHOLOGIST

Surat:
Piplod
Beside Big Bazar, Gaurav Path,
Dumas Road, Surat - 395007
T : +91 0261 4111000
F : +91 0261 4111001

Vadodara :
Manjalpur
Nr. Shreyas Vidyalaya, Nalini House,
Manjalpur, Vadodara - 390 011.
T : +91 265 3300400, 2633200, 2632044
F : +91 265 2632400

Vadodara :
Tilak Road
Anant Apartment, B/s. Aradhna Cinema,
Tilak Road, Vadodara - 390 001.
T : +91 265 2429282, 2429262
F : +91 265 434073



UMR NO / IP No	: SHS0006545 / NA	Bill Date	: 26-Oct-2024 09:18 AM
Name	: Mr. ANIL P PATEL	Sample Date	: 26-Oct-2024 09:28 AM
Age / Gender	: 38Y(s) / Male	Reporting Date	: 26-Oct-2024 11:30 AM
Specimen Type	: SERUM	Type / Bed No	: CREDIT / OPD
Doctor Name	: Dr.RMO DOCTOR		

BAR CD : 2410260078

CLINICAL CHEMISTRY

Parameters	Result Value	Units	Biological Reference
T3 T4 TSH			
TOTAL T3 (ECLIA)	1.0	ng/ml	0.85 - 2.02
TOTAL T4 (ECLIA)	6.3	ug/dL	5.1-14.0
TSH (ECLIA)	1.66	mIU/L	0.2-4.5

*** End Of Report ***

Verified By
User : ruksanap
Print Dt : 26-Oct-2024 12:22 PM

Dr.SHOBHA R CHOKSI
MD, DCP (Pathology)
PATHOLOGIST

Surat:
Piplod
Beside Big Bazar, Gaurav Path,
Dumas Road, Surat - 395007
T : + 91 0261 4111000
F : + 91 0261 4111001

Vadodara :
Manjalpur
Nr. Shreyas Vidyalaya, Nalini House,
Manjalpur, Vadodara - 390 011.
T : +91 265 3300400, 2633200, 2632044
F : +91 265 2632400

Vadodara :
Tilak Road
Anant Apartment, B/s. Aradhna Cinema,
Tilak Road, Vadodara - 390 001.
T : +91 265 2429282, 2429262
F : +91 265 434073



UMR NO / IP No : SHS0006545 / NA	Bill Date : 26-Oct-2024 09:18 AM
Name : Mr. ANIL P PATEL	Sample Date : 26-Oct-2024 09:28 AM
Age / Gender : 38Y(s) / Male	Reporting Date : 26-Oct-2024 11:30 AM
Specimen Type : URINE	Type / Bed No : CREDIT / OPD
Doctor Name : Dr.RMO DOCTOR	

CLINICAL PATHOLOGY

BAR CD : 2410260080

Parameters	Result Value	Units	Biological Reference
URINE R/M			
PHYSICAL EXAMINATION			
Quantity	20		
Colour	Pale yellow		
APPEARANCE	Slide Turbid		
REACTION (pH)	6.0		
Specific Gravity	1.025		4.6 - 7.5
CHEMICAL EXAMINATION			
Protein	Absent		1.003- 1.030
Glucose	Present(++++)		Absent
Ketone	Absent		Absent
Bile Salts	Absent		Absent
Bile Pigments	Absent		
Occult Blood	Absent		
Nitrite	Absent		
MICROSCOPIC EXAMINATION			
Pus Cells	3-4	/hpf	
Epithelial cells	2-3	/hpf	
RBC's	Absent	/hpf	
Casts	Absent		
Crystals	Absent	/hpf	
Bacteria	Absent		
Yeast Cells	Absent		

*** End Of Report ***

Verified By
User : ruksanap
Print Dt : 26-Oct-2024 12:22 PM

Dr.SHOBHA R CHOKSI
MD, DCP (Pathology)
PATHOLOGIST

Surat:
Piplod
Beside Big Bazar, Gaurav Path,
Dumas Road, Surat - 395007
T : +91 0261 4111000
F : +91 0261 4111001

Vadodara :
Manjalpur
Nr. Shreyas Vidyalaya, Nalini House,
Manjalpur, Vadodara - 390 011.
T : +91 265 3300400, 2633200, 2632044
F : +91 265 2632400

Vadodara :
Tilak Road
Anant Apartment, B/s. Aradhna Cinema,
Tilak Road, Vadodara - 390 001.
T : +91 265 2429282, 2429262
F : +91 265 434073



UMR NO / IP No : SHS0006545 / NA
Name : Mr. ANIL P PATEL
Age / Gender : 38Y(s) / Male
Specimen Type :
Doctor Name : Dr.RMO DOCTOR

Bill Date : 26-Oct-2024 09:18 AM
Sample Date :
Reporting Date :
Type / Bed No : CREDIT / OPD

*** End Of Report ***

Verified By
User :
Print Dt : 26-Oct-2024 12:22 PM

Surat:
Piplod
Beside Big Bazar, Gaurav Path,
Dumas Road, Surat - 395007
T: + 91 0261 4111000
F: + 91 0261 4111001

Vadodara :
Manjalpur
Nr. Shreyas Vidyalaya, Nalini House,
Manjalpur, Vadodara - 390 011.
T: +91 265 3300400, 2633200, 2632044
F: +91 265 2632400

Vadodara :
Tilak Road
Anant Apartment, B/s. Aradhna Cinema,
Tilak Road, Vadodara - 390 001.
T: +91 265 2429282, 2429262
F: +91 265 434073

ID: 000006545
Visit:
26-Oct-2024
10:39:51

BRUCE
Max HR: 166bpm
Max BP: 148/87

38years
Caucasian
Male

Max HR: 166bpm 91% of max predicted 182bpm
Maximum workload: 7.5METS

Referred by:
Test ind:

Phase Name	Stage Name	Time in Stage	Speed (mph)	Grade (%)	WorkLoad (METS)	HR (bpm)	BP (mmHg)	RPP (x100)
PRETEST	SUPINE	4:26	0.6	0.0	1.4	104	136/92	141
EXERCISE	STAGE 1	3:00	1.7	10.0	4.6	138	136/92	188
	STAGE 2	3:00	2.5	12.0	7.0	169	140/90	228
	STAGE 3	0:20	3.4	14.0	7.5	165	140/90	231
RECOVERY	RECOVERY	4:04	**x	<k.x	1.0	114	148/87	169

TM7 is negative for inducible ischemia

Technician:

Unconfirmed

MAC55 010B

ID: 000006545

Visit:

26-Oct-2024

10:43:30

95bpm

BP: 136/92

PRETEST
SUPINE

3:40

BRUCE

** *mph

** *%

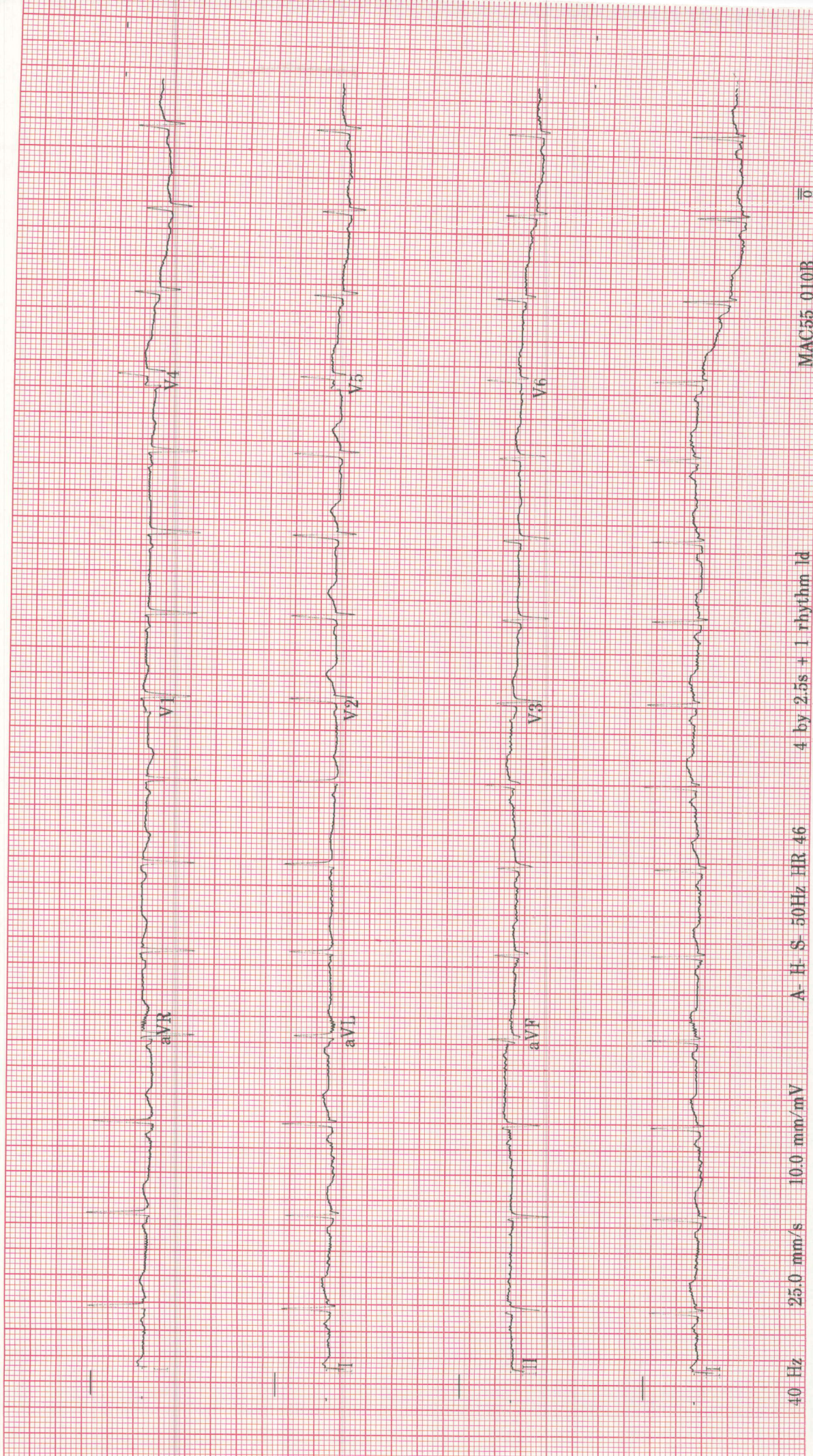

40 Hz 25.0 mm/s 10.0 mm/mV A-H-S-50Hz HR 46 4 by 2.5s + 1 rhythm ld

MAC55 010B

ID: 000006545
Visit:
26-Oct-2024
10:47:16

EXERCISE STAGE 1
3:00
138bpm
BP: 136/92
BRUCE
1.7mph
10.0%

Lead
ST(mm)
Slope(mV/s)

ST @ 10mm/mV
80ms postJ

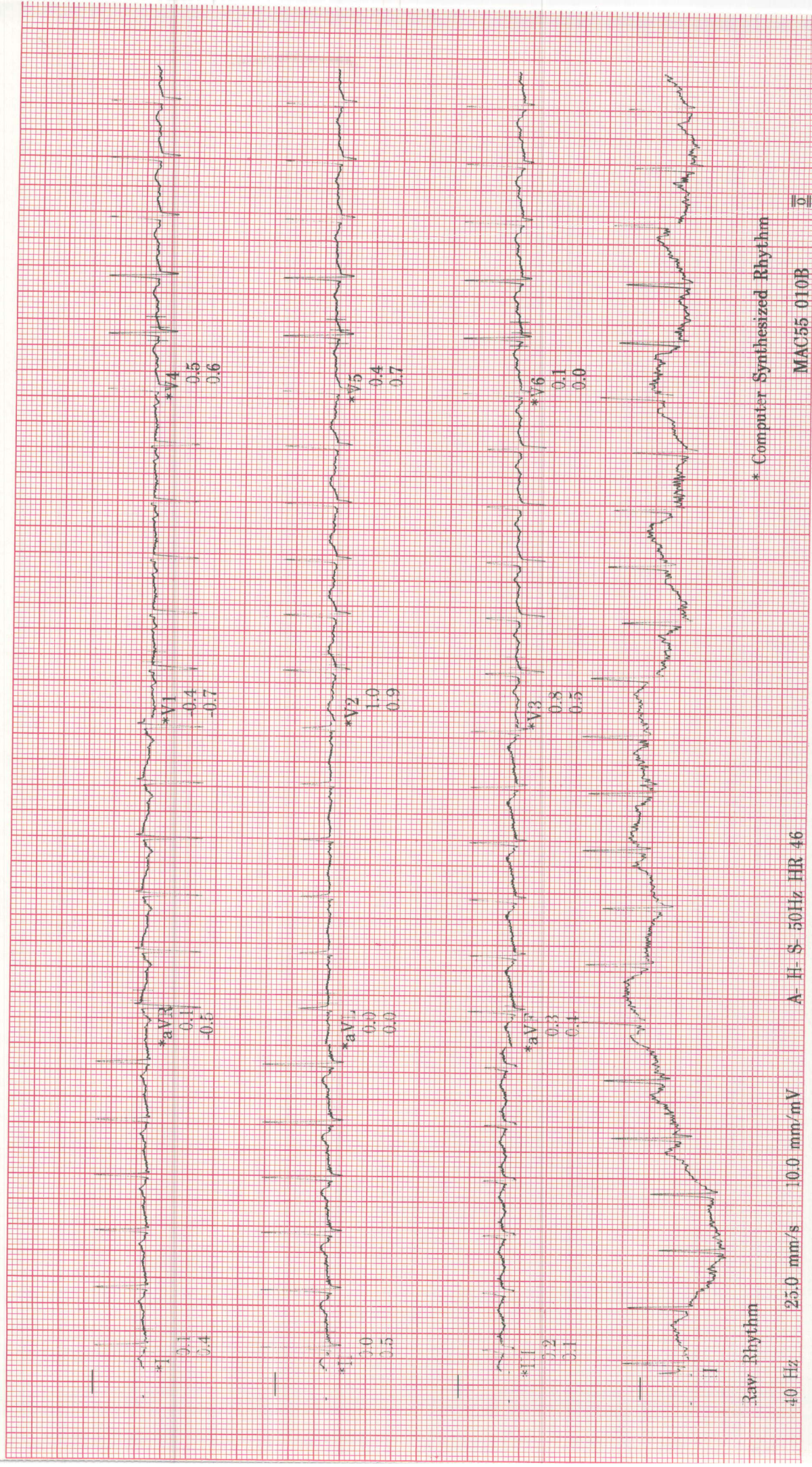

Raw Rhythm

40 Hz 25.0 mm/s 10.0 mm/mV A-H-S 50Hz HR 46

* Computer Synthesized Rhythm

MAC55-010B

ID: 000006545
Visit:
26-Oct-2024
10:50:16

EXERCISE
STAGE 2
6:00
BRUCE
2.5mph
12.0%

163bpm
BP: 140/90
ST @ 10mm/mV
80ms postJ

Lead
ST(mm)
Slope(mV/s)

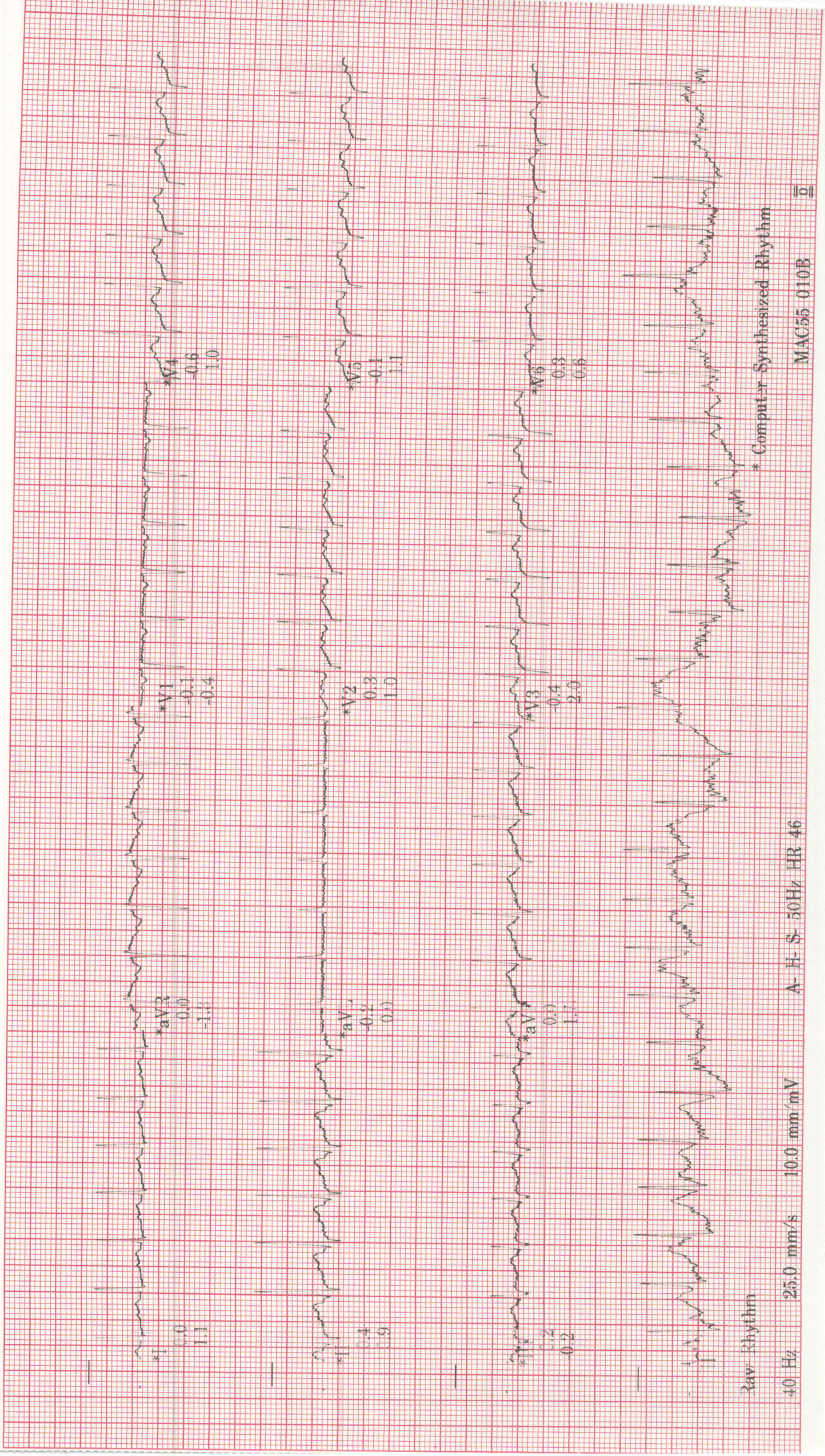

* Computer Synthesized Rhythm

MAC55-010B

ID: 000006545
Visit:
26-Oct-2024
10:50:37

BRUCE
3.4mph
14.0%

Lead
ST(mm)
Slope(mV/s)

165bpm
BP: 140/90
ST @ 10mm/mV
80ms post_j

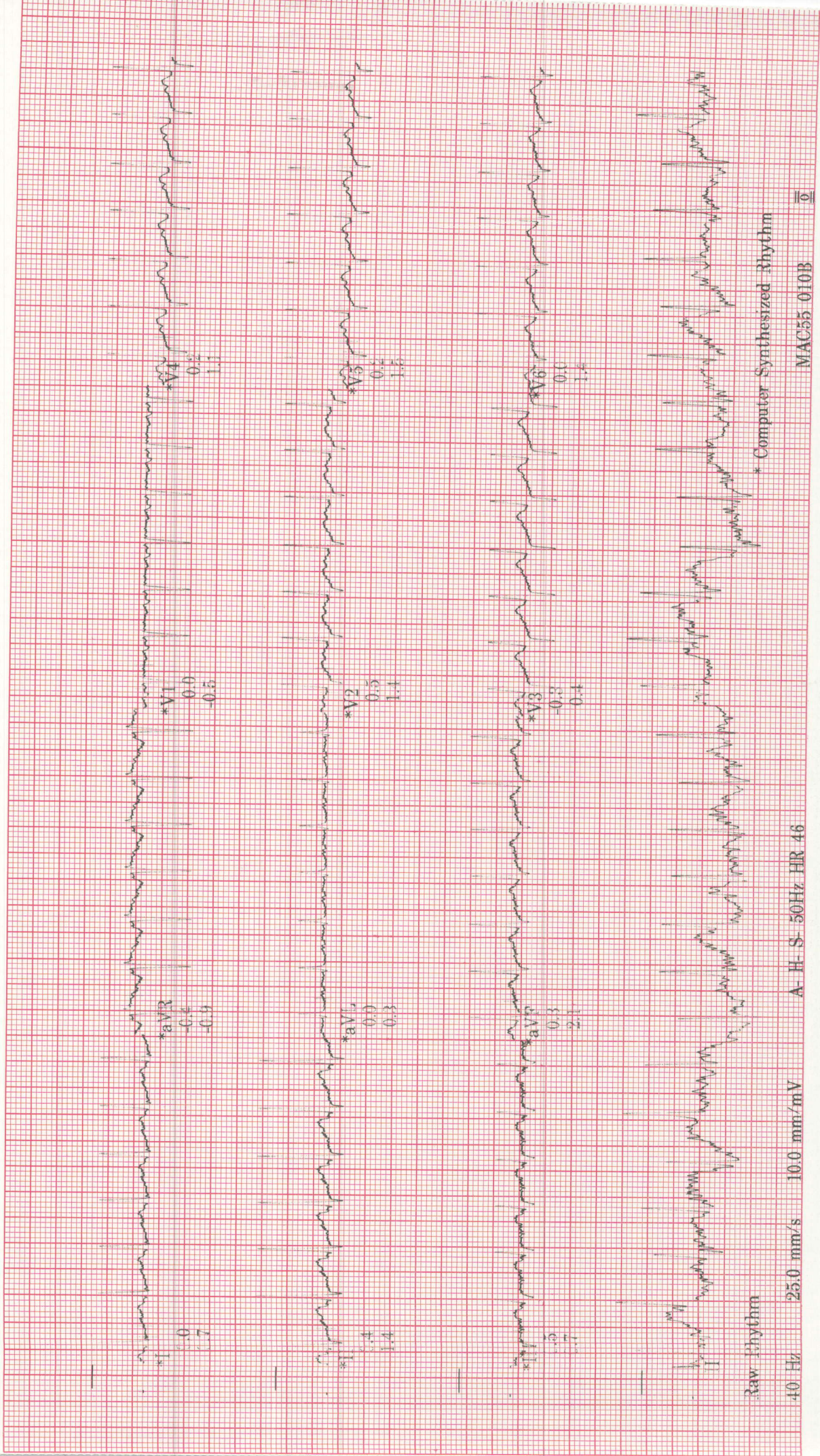

* Computer Synthesized Rhythm

40 Hz 25.0 mm/s 10.0 mm/mV A-H-S 50Hz HR 46

MAC55 010B

ID: 000006545

Visit:

26-Oct-2024

10:52:36

BRUCE

** *mph

** *%

RECOVERY
RECOVERY

2:00

120bpm

BP: 140/90

ST @ 10mm/mV

80ms postJ

Lead
ST(mm)
Slope(mV/s)

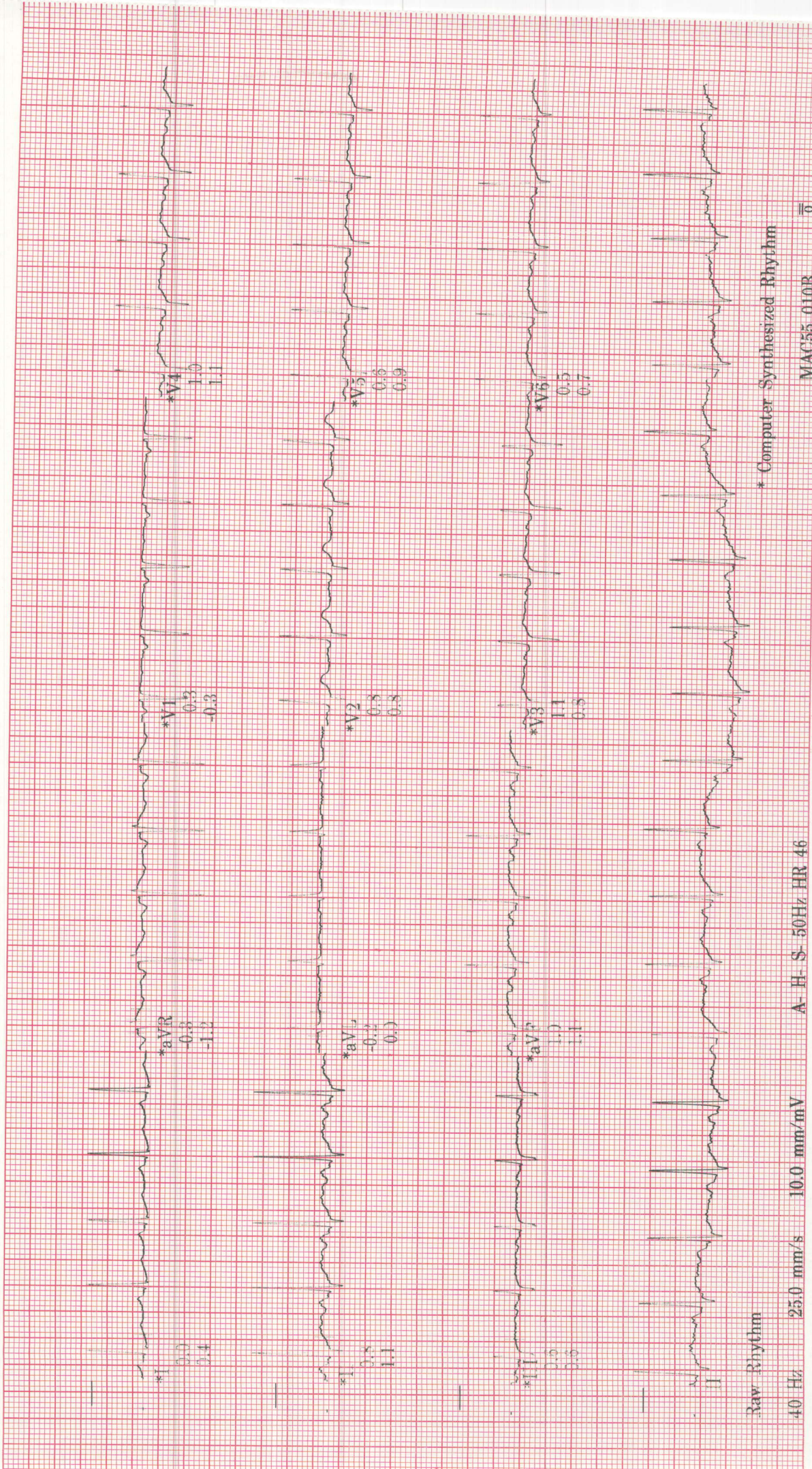

Raw Rhythm

40 Hz 25.0 mm/s 10.0 mm/mV

A-H-S-50Hz HR 46

* Computer Synthesized Rhythm

MAC55 010B

10

ID: 000006545
Visit:
26-Oct-2024
10:54:36

BRUCE
** *mph
** *%

RECOVERY
RECOVERY
4:00

113bpm
BP: 148/87

Lead
ST(mm)
Slope(mV/s)

ST @ 10mm/mV
80ms postJ

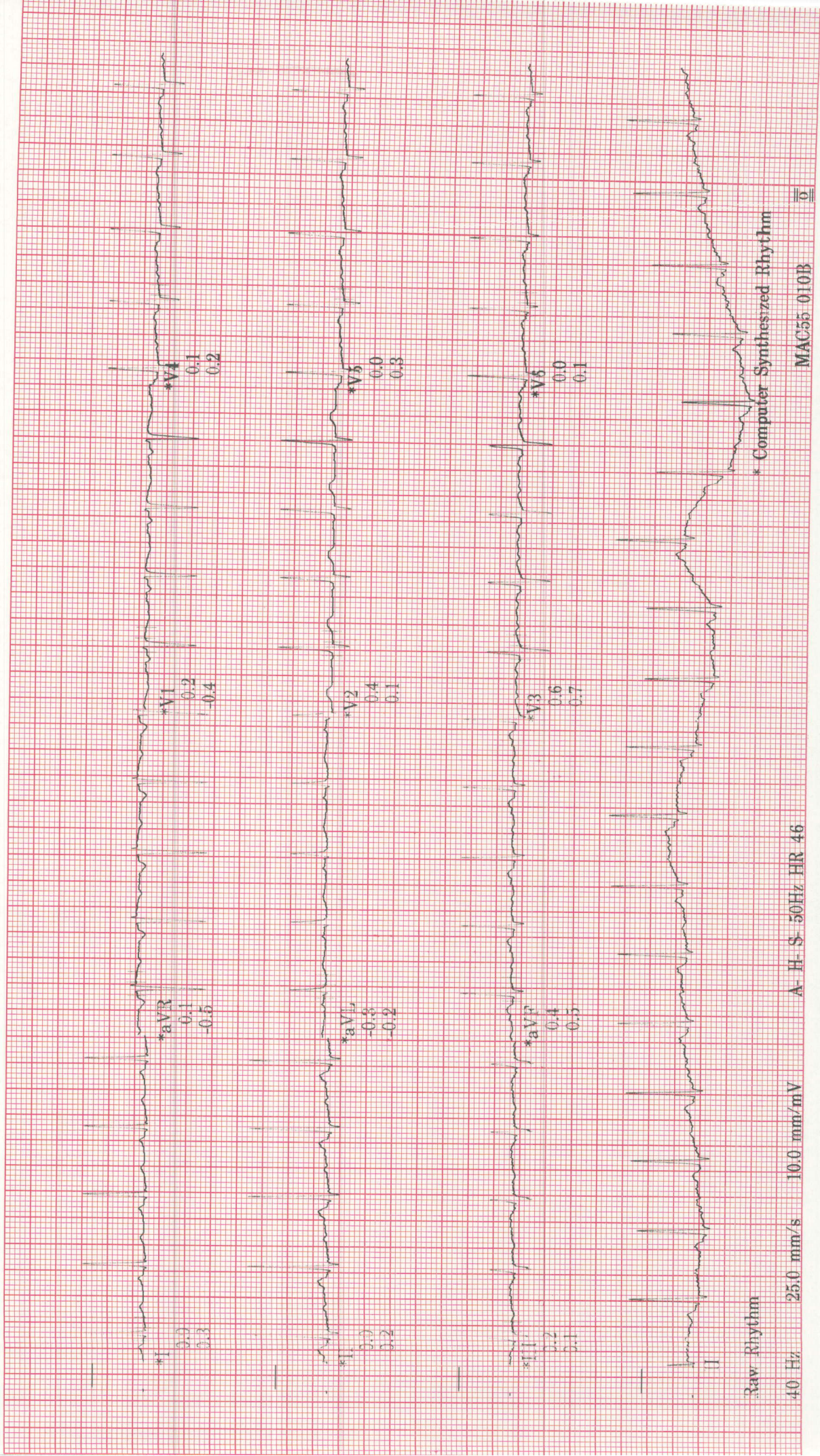

ID: 000006545

Visit:

26-Oct-2024

10:39:51

33 years

Caucasian

Male

Referred by:

Test ind:

BRUCJ

Total Exercise time: 6:20

Max HR: 166bpm 91% of max predicted 182bpm

Max EP: 148/87

Reasor for Termination:

Comments:

25.0 mm/s
10.0 mm/mV
100hz

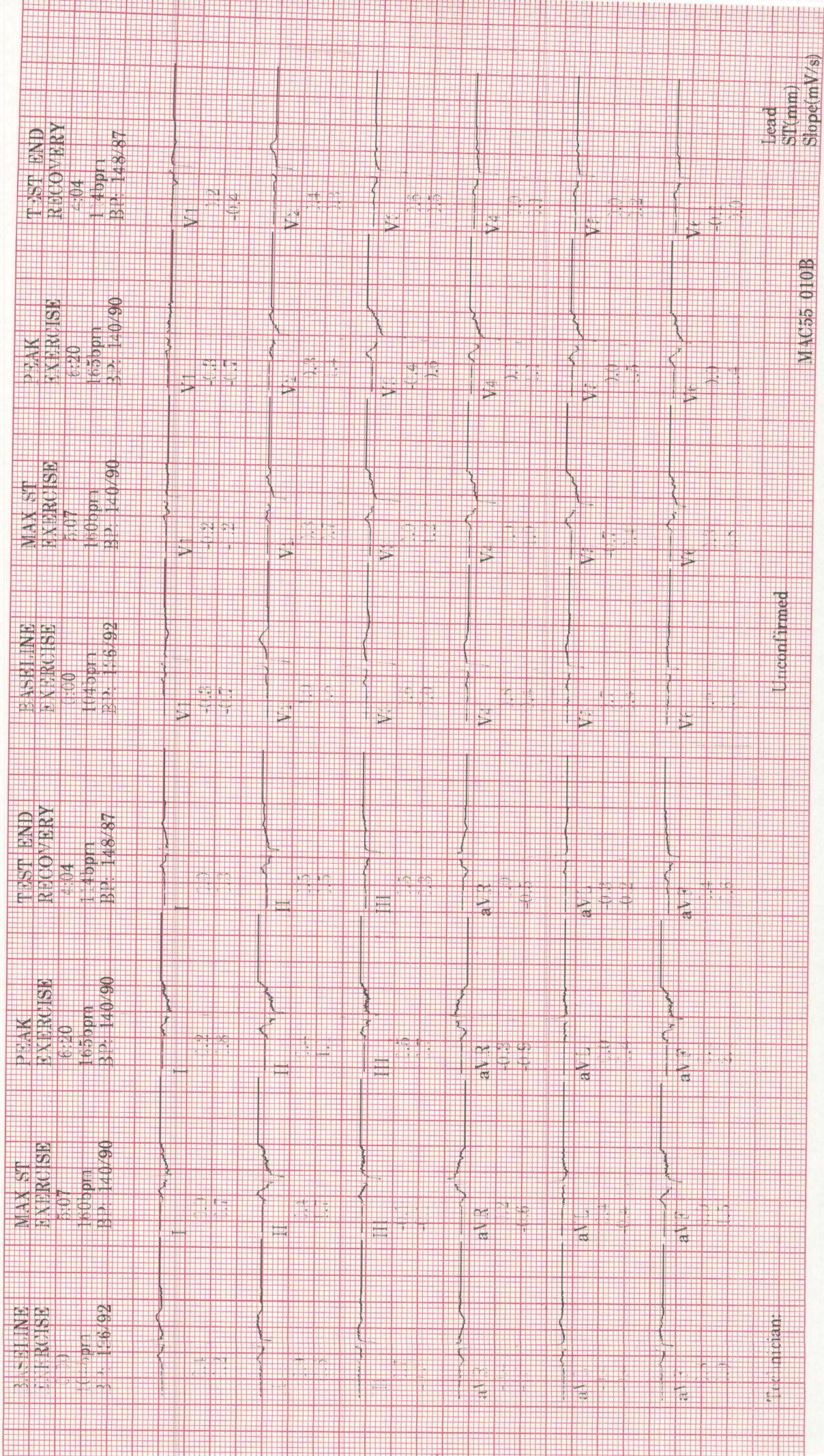

Technician:

Unconfirmed

MAC55-010B

Lead
ST(mm)
Slope(mV/s)

ID: 000006545
 Visit:
 26-Oct-2024
 10:39:51

38years

Caucasian

Male

Referred by:
 Test ind:

BRUCE
 Max HR: 166bpm 91% of max predicted 182bpm
 Max BP: 148/87
 Reason for Termination:
 Comments:

25.0 mm/s
 10.0 mm/mV
 100hz

Total Exercise time: 6:20

Maximum workload: 7.5METS

BASELINE

EXERCISE STAGE 1
 0:00 1.4METS
 104bpm
 BP: 136/92
 ST @ 10mm/mV
 80ms postJ

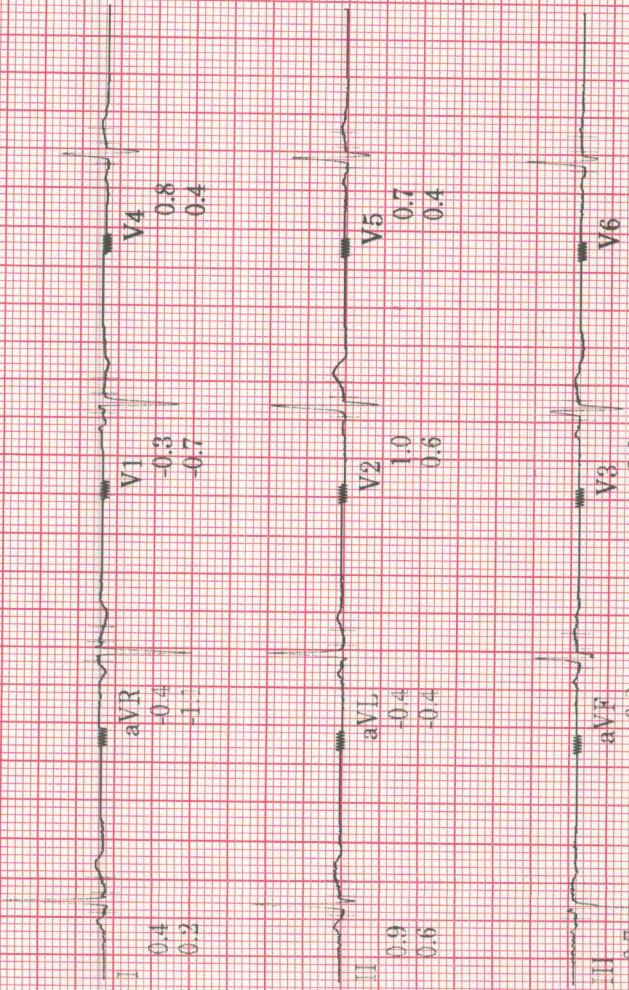

MAX ST

EXERCISE STAGE 2
 5:07 7.0METS
 160bpm
 BP: 140/90
 ST @ 10mm/mV
 80ms postJ

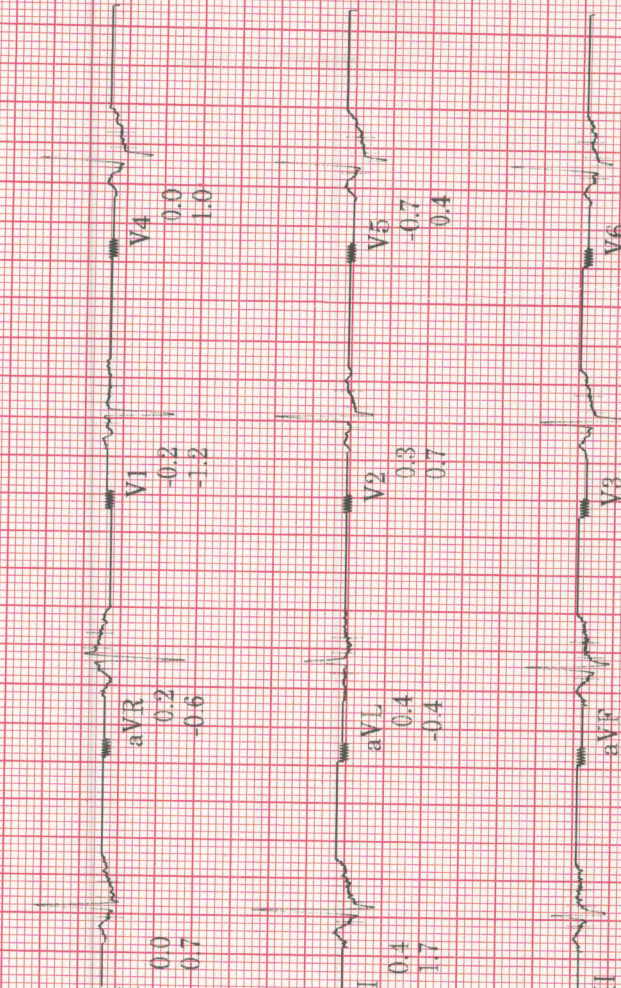

Technician:

Unconfirmed

MAC55-010B

ID: 000006545

26-Oct-2024
10:39:51

PRETEST
SUPINE
3:52
96bpm
BP: 136/92
1.0METS

EXERCISE
STAGE 1
0:00
104bpm
BP: 136/92
1.4METS
BASELINE

EXERCISE
STAGE 1
1:00
129bpm
BP: 136/92
3.0METS

EXERCISE
STAGE 1
2:00
140bpm
BP: 136/92
4.6METS

EXERCISE
STAGE 1
3:00
138bpm
BP: 136/92
4.6METS

EXERCISE
STAGE 2
4:00
145bpm
BP: 140/90
5.8METS

EXERCISE
STAGE 2
5:00
157bpm
BP: 140/90
7.0METS

BRUCE

ST @ 10mm/mV
80ms post.J
25.0 mm/s
10.0 mm/mV
100hz

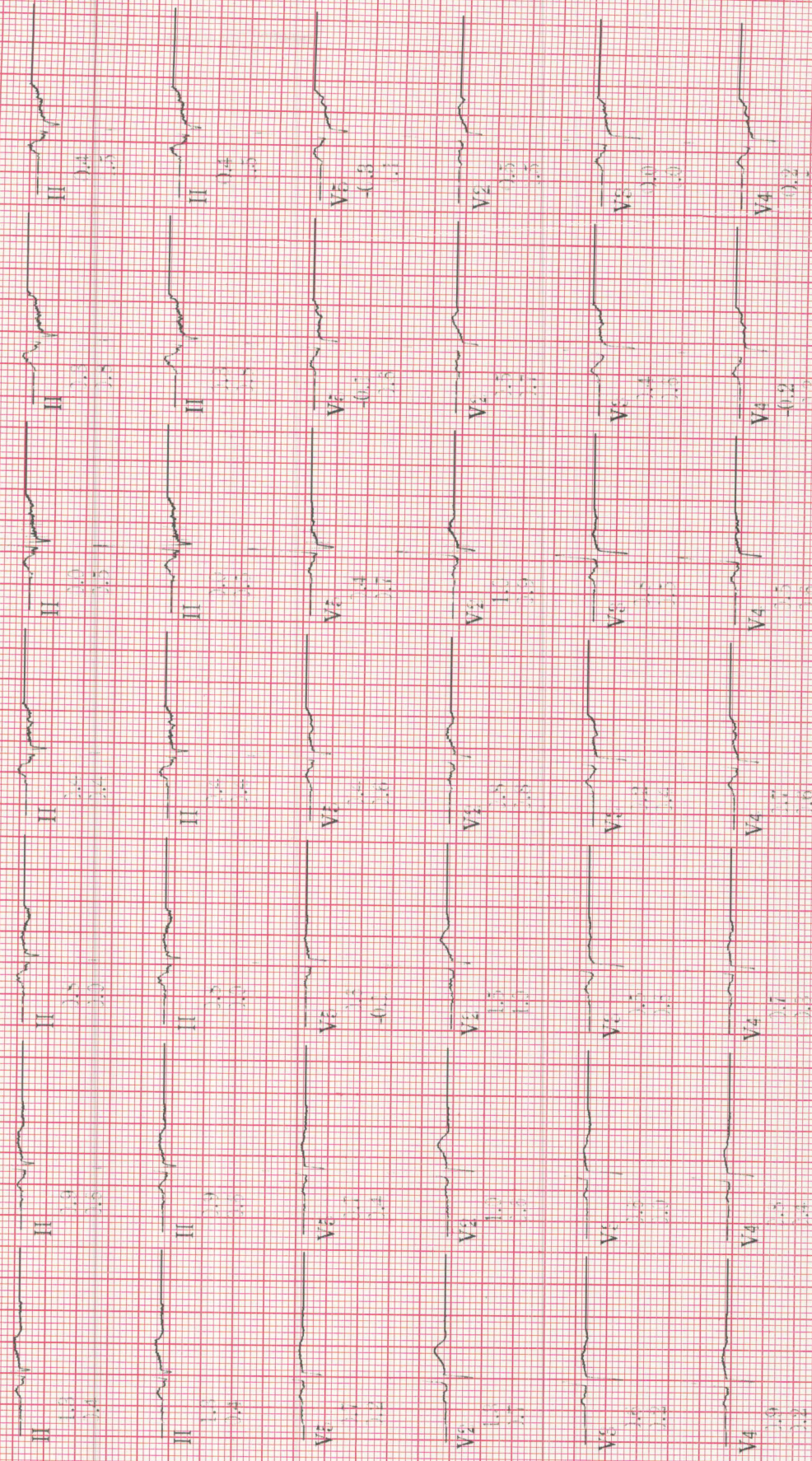

Lead
ST(mm)
Slope(mV/s)

MAC55-010B

ID: 000006545

26-Oct-2024
10:39:51

EXERCISE STAGE 2
5:07
160bprn
BP: 140/90
7.0METS
MAX ST

EXERCISE STAGE 2
6:00
163bprn
BP: 140/90
7.0METS

EXERCISE STAGE 3
6:20
165bprn
BP: 140/90
7.5METS

RECOVERY RECOVERY
1:00
138bprn
BP: 140/90
4.3METS

RECOVERY RECOVERY
2:00
120bprn
BP: 140/90
1.0METS

RECOVERY RECOVERY
3:00
115bprn
BP: 148/87
1.0METS

RECOVERY RECOVERY
4:00
113bprn
BP: 148/87
1.0METS

BRUCE

ST @ 10mm/mV

80ms postJ

25.0 mm/s

10.0 mm/mV

100hz

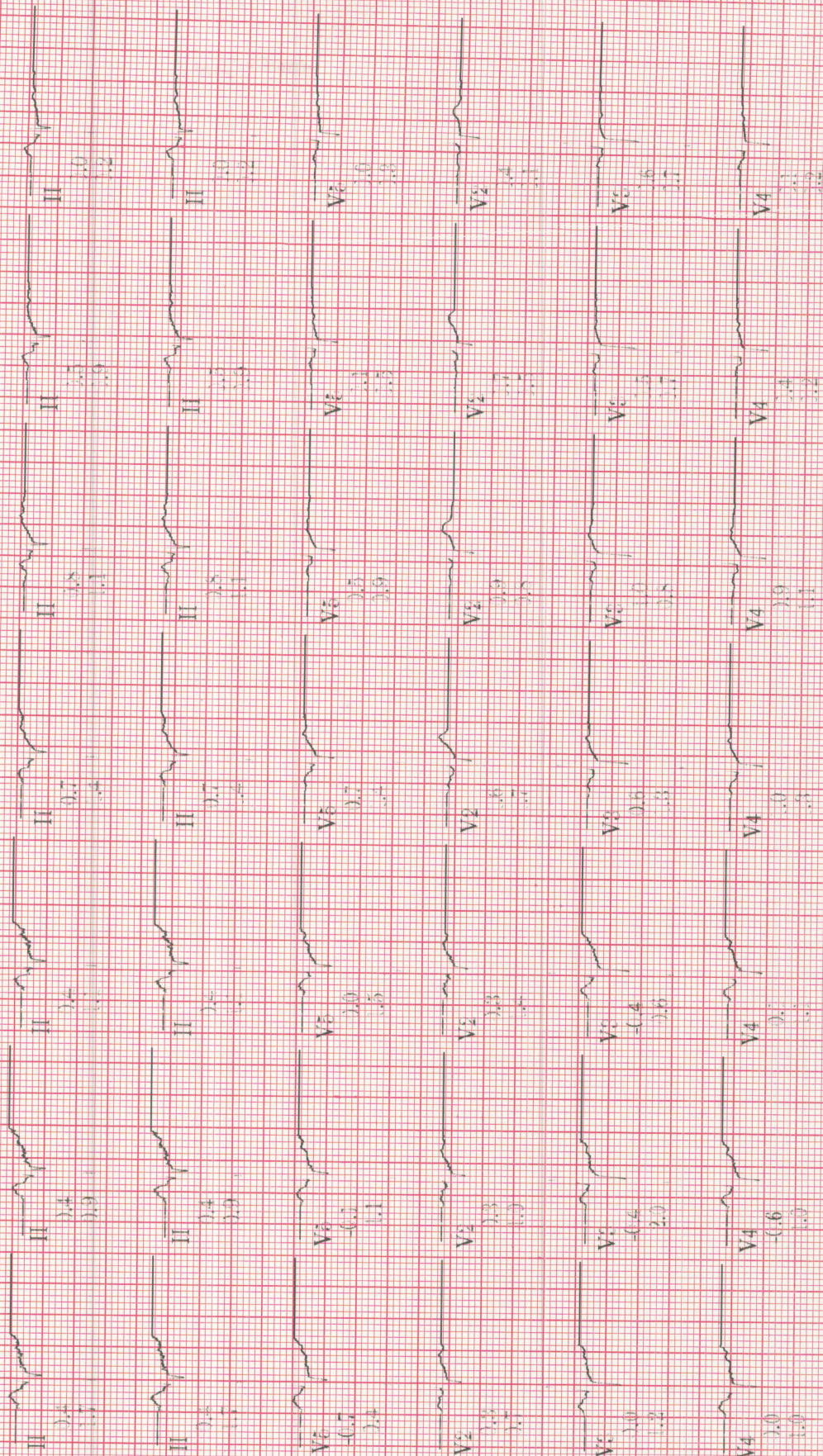

MAC55 010B

ID: 000006545
Visit:

BRUCE

26-Oct-2024
10:39:51

Heart Rate (bpm) 250 ---
BP (mmHg) 250 ---

PVC's/m
ST @ 10mm/mV 40 ---
80ms postJ ---

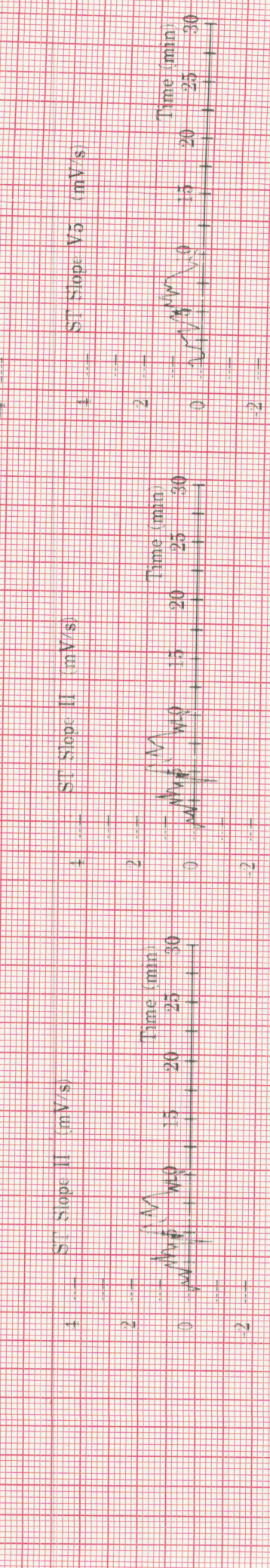
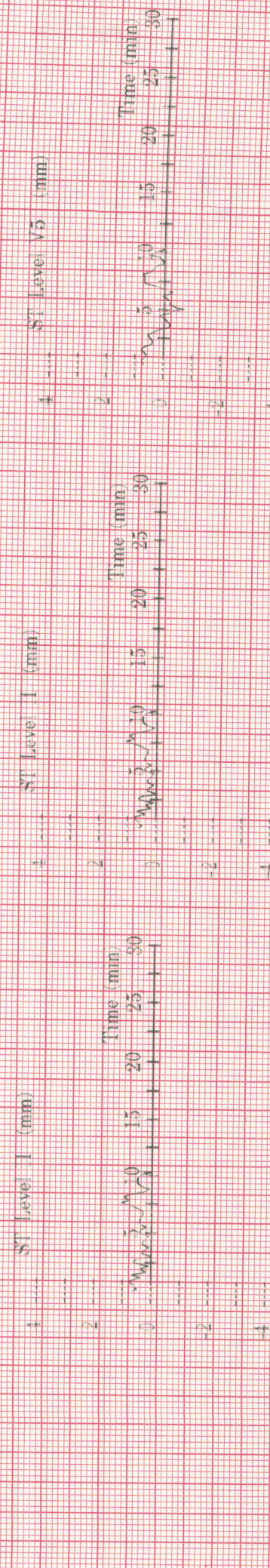
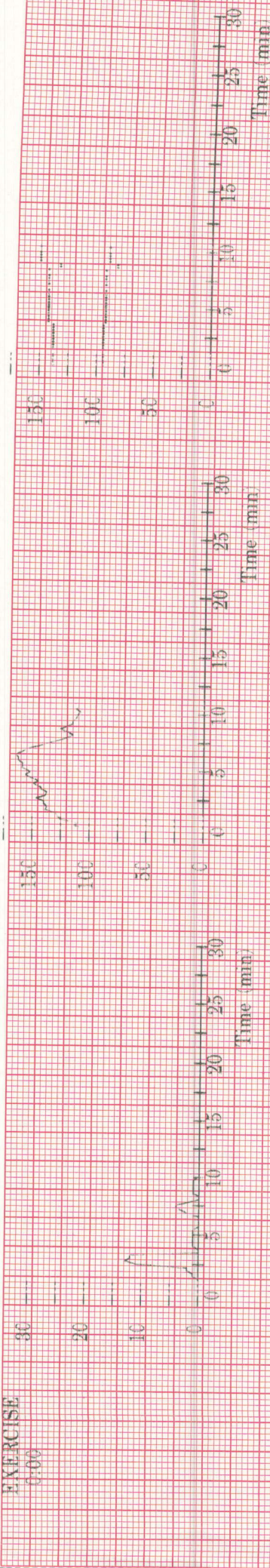

MAC55 QUB

DOB: 08-14-1971 (P pate)
yr, MALE 38 1 M

Vent rate: 83 BPM
PR int: 128 ms
QRS dur: 82 ms
QT/QTc: 324/364 ms
P-R-T axes: 34 27 19

SINUS RHYTHM
NONSPECIFIC T-WAVE ABNORMALITY
BORDERLINE ECG
INTERPRETATION BASED ON A DEFAULT AGE OF 40 YEARS
Reviewed by -----

