

 भारत सरकार
 Government of India

 चंद्र प्रकाश कोठारी
 Chandra Prakash Kothari
 जन्म तिथि / DOB : 27/11/1982
 पुरुष / Male



~~9211 3906~~ 2476

आधार - आम आदमी का अधिकार

C.P.Kothari





Dr. R K JAIN
 MBBS, Physician
 RMC No. : 7039



 Unique Identification Authority of India

पता: S/O: बसंत कोठारी, 29 सी, प्रताप नगर, हरनथपुरा, कालवाड रोड, जयपुर, झोटावारा, राजस्थान, 302012
 Address: S/O: Basant Kothari, 29 c. pralap nagar, hamathpura, kalwar road, Jaipur, Jhotwara, Rajasthan, 302012

~~9211 3906~~ 2476

 1947
 1800 300 1947

 help@uidai.gov.in

 www.uidai.gov.in



SSDBC SHYAM DIAGNOSTIC LLP

PARTICIPATING IN BIO-RAD "EQUAS" INTERNAL AND EXTERNAL QUALITY CONTROL PROGRAM (NABL CRITERIA)

Auth.



ENDOCRINE AND ALLERGY LABORATORY PVT. LTD.



General Physical Examination

Date of Examination: 26/10/24

Name: CHANDRA PRAKASH KOTHARI Age: 41 DOB: 27/11/1982 Sex: Male

Referred By: JM FINANCE

Photo ID: ADHAR ID #: 2476

Ht: 176 (cm)

Wt: 86 (Kg)

Chest (Expiration): 103 (cm)

Abdomen Circumference: 104 (cm)

Blood Pressure: 112/85 mm Hg

PR: 72 / min

RR: 18 / min

Temp: Afebrile

BMI 27.8

Eye Examination: With G/ass. R/E] G/G, N/G NCB.
LE] G/G, N/G

Other: w/A

On examination he/she appears physically and mentally fit: Yes / No

Signature of Examinee: C.P. Kothari

Name of Examinee: CHANDRA PRAKASH KOTHARI.

Signature Medical Examiner: [Signature]

Name Medical Examiner: Dr. RAK JAIN

DR. R K JAIN
MBBS, Physician
RMC No. : 7039

These tests have their own limitations, The result of the test is not diagnostic in itself. They should be interpreted in relation to clinical findings
This test report is not valid for medical legal purpose. Subject to JAIPUR Jurisdiction only.



SSDBC SHYAM DIAGNOSTIC LLP

PARTICIPATING IN BIO-RAD "EQUAS" INTERNAL AND EXTERNAL QUALITY CONTROL PROGRAM (NABL CRITERIA)

Auth.



ENDOCRINE AND ALLERGY LABORATORY PVT. LTD.



PATIENT TEST REPORT

Patient Name **Mr. CHANDRA PRAKASH KOTHARI**
 Patient ID **1724619**
 Gender / Age **Male 41 Yrs 11 Mon**
 Ref. Doctor **JM FINANCE**
 Client Name **MEDIWHEEL ARCOFEMI HEALTHCARE**



Registered On **26/10/2024 09:01:34**
 Collected On **26/10/2024 10:29:40**
 Authorized On **26/10/2024 14:34:45**
 Printed On **26/10/2024 14:35:14**
 Barcode 
 LIS Number **1724619-01**

Page No: 1 of 4

HAEMATOLOGY

Test Name	Value	Unit	Biological Ref Interval
PRE EMPLOYMENT HEALTH CHECK UP H			
COMPLETE BLOOD COUNT			
Haemoglobin (HB)	15.1	g/dL	13.0 - 17.0
Total Leucocyte Count (TLC)	6.00	ths/ul	4.00 - 11.00
Differential Leucocyte Count (DLC)			
Neutrophil	64	%	45 - 75
Lymphocyte	32.00	%	20.00 - 45.00
Eosinophil	2.00	%	1.00 - 6.00
Monocyte	2.00	%	1.00 - 10.00
Basophil	00	%	00 - 01
Total Red Blood Cell Count (RBC)	4.40	$\times 10^6/\text{ul}$	4.50 - 5.50
Hematocrit (HCT)	44.4	%	36.0 - 50.0
Mean Corp. Volume (MCV)	100.9	fL	80.0 - 101.0
Mean Corp. Hb (MCH)	34.3	pg	27.0 - 32.0
Mean Corp. Hb Con. (MCHC)	34.0	g/dL	31.0 - 37.0
Total Platelet Count	298.00	$\times 10^3/\text{uL}$	150.00 - 450.00

Interpretation

A complete blood count (CBC) is a blood test. It's used to look at overall health and find a wide range of conditions, including anemia, infection and leukemia. A complete blood count test measures the following: Red blood cells, which carry oxygen White blood cells, which fight infection Hemoglobin, the oxygen-carrying protein in red blood cells Hematocrit, the amount of red blood cells in the blood Platelets, which help blood to clot Blood

Technologist

Dr Maryem Ansari
 M.D. Pathologist
 Reg. No. 26558 / 43507

Dr. Menka Kapil
 Consultant Pathologist
 Reg No. 22180/009021

Abbreviations Meaning : H - High, L - Low, HH - Critically High, LL - Critically Low, @ - Repeat
 Test(s) performed on collected sample(s) received. please correlate with clinical finding & other related investigation.

These tests have their own limitations, The result of the test is not diagnostic in itself. They should be interpreted in relation to clinical findings
 This test report is not valid for medical legal purpose. Subject to JAIPUR Jurisdiction only.



SSDBC SHYAM DIAGNOSTIC LLP

PARTICIPATING IN BIO-RAD "EQUAS" INTERNAL AND EXTERNAL QUALITY CONTROL PROGRAM (NABL CRITERIA)

Auth.



ENDOCRINE AND ALLERGY LABORATORY PVT. LTD.



PATIENT TEST REPORT

Patient Name Mr. CHANDRA PRAKASH KOTHARI
Patient ID 1724619
Gender / Age Male 41 Yrs 11 Mon
Ref. Doctor JM FINANCE
Client Name MEDIWHEEL ARCOFEMI HEALTHCARE



Registered On 26/10/2024 09:01:34
Collected On 26/10/2024 10:29:40
Authorized On 26/10/2024 14:34:45
Printed On 26/10/2024 14:35:14
Barcode 
LIS Number 1724619-01

Page No: 2 of 4

HAEMATOLOGY

Test Name	Value	Unit	Biological Ref Interval
ESR-ERYTHROCYTE SEDIMENTATION RATE	10	mm/1st hr.	00 - 20

Technologist

Dr Maryem Ansari
 M.D. Pathologist
 Reg. No. 26558 / 43507

Dr. Menka Kapil
 Consultant Pathologist
 Reg No. 22180/009021

Abbreviations Meaning : H - High, L-Low, HH -Critically High, LL- Critically Low, @ -Repeat
 Test(s) performed on collected sample(s) received. please correlate with clinical finding & other related investigation.

These tests have their own limitations, The result of the test is not diagnostic in itself. They should be interpreted in relation to clinical findings
 This test report is not valid for medical legal purpose. Subject to JAIPUR Jurisdiction only.



SSDBC SHYAM DIAGNOSTIC LLP

PARTICIPATING IN BIO-RAD "EQUAS" INTERNAL AND EXTERNAL QUALITY CONTROL PROGRAM (NABL CRITERIA)

Auth.



ENDOCRINE AND ALLERGY LABORATORY PVT. LTD.



PATIENT TEST REPORT

Patient Name Mr. CHANDRA PRAKASH KOTHARI
Patient ID 1724619
Gender / Age Male 41 Yrs 11 Mon
Ref. Doctor JM FINANCE
Client Name MEDIWHEEL ARCOFEMI HEALTHCARE



Registered On 26/10/2024 09:01:34
Collected On 26/10/2024 10:29:40
Authorized On 26/10/2024 14:34:45
Printed On 26/10/2024 14:35:14
Barcode 
LIS Number 1724619-01

Page No: 3 of 4

HAEMATOLOGY

Test Name	Value	Unit	Biological Ref Interval
BLOOD GROUPING A.B.O. AND Rh TYPE	'B' POSITIVE		A/B/O/AB Rh Negative/Positive

Technologist

Dr Maryem Ansari
 M.D. Pathologist
 Reg. No. 26558 / 43507

Dr. Menka Kapil
 Consultant Pathologist
 Reg No. 22180/009021

Abbreviations Meaning : H - High, L-Low, HH -Critically High, LL- Critically Low, @ -Repeat
 Test(s) performed on collected sample(s) received. please correlate with clinical finding & other related investigation.

These tests have their own limitations, The result of the test is not diagnostic in itself. They should be interpreted in relation to clinical findings
 This test report is not valid for medical legal purpose. Subject to JAIPUR Jurisdiction only.



SSDBC SHYAM DIAGNOSTIC LLP

PARTICIPATING IN BIO-RAD "EQUAS" INTERNAL AND EXTERNAL QUALITY CONTROL PROGRAM (NABL CRITERIA)

Auth.



ENDOCRINE AND ALLERGY LABORATORY PVT. LTD.



PATIENT TEST REPORT

Patient Name Mr. CHANDRA PRAKASH KOTHARI
Patient ID 1724619
Gender / Age Male 41 Yrs 11 Mon
Ref. Doctor JM FINANCE
Client Name MEDIWHEEL ARCOFEMI HEALTHCARE



Registered On 26/10/2024 09:01:34
Collected On 26/10/2024 10:29:40
Authorized On 26/10/2024 14:34:45
Printed On 26/10/2024 14:35:14
Barcode 
LIS Number 1724619-03, 1724619-04, 1724619-02
 Page No: 4 of 4

BIOCHEMISTRY

Test Name	Value	Unit	Biological Ref Interval
BLOOD GLUCOSE (FASTING) Method : GOD-POD WITH PLASMA	101.8	mg/dl	70.0 - 110.0
BLOOD GLUCOSE (PP) Method : GOD-POD WITH PLASMA	97.4	mg/dl	80.0 - 140.0
CREATININE Method : Enzymatic with serum	0.93	mg/dl	Males (Adult) : 0.7 - 1.3 mg/dL Females (Adult) : 0.6 - 1.1 mg/dL Newborn : 0.3 - 1.0 mg/dL Infant : 0.2 - 0.4 mg/dL child : 0.3 - 0.7 mg/dL Adolescent : 0.5 - 1.0 mg/dL
BLOOD UREA NITROGEN BUN	12.00	mg/dl	Serum/Plasma - 6-20
Bilirubin-Total Method : Diazo with serum	0.85	mg/dl	Adults 0.3-1.2 Cord < 2 0-1 day premature: <8.0 0-1 day full term: 1.4-8.7 1-2 days Premature 1-2 days Full term 3.4-11.5 3-5 days Premature < 16 3-5 days Full term 1.5-12
Bilirubin-Direct Method : Diazo with serum	0.20	mg/dl	Adults < 0.4
Bilirubin-Indirect Method : Calculated	0.65	mg/dl	0.12 - 1.00
Alanine Amino Transferase (SGPT) Method : IFCC with PDP serum	14.3	U/L	5.0 - 41.0

*** End of Report ***

Technologist

Dr Maryem Ansari
M.D. Pathologist
Reg. No. 26558 / 43507

Dr. Menka Kapil
Consultant Pathologist
Reg No. 22180/009021

Abbreviations Meaning : H - High, L-Low, HII -Critically High, LL- Critically Low, @ -Repeat
Test(s) performed on collected sample(s) received. please correlate with clinical finding & other related investigation.

These tests have their own limitations, The result of the test is not diagnostic in itself. They should be interpreted in relation to clinical findings
This test report is not valid for medical legal purpose. Subject to JAIPUR Jurisdiction only.



SSDBC SHYAM DIAGNOSTIC LLP

PARTICIPATING IN BIO-RAD "EQUAS" INTERNAL AND EXTERNAL QUALITY CONTROL PROGRAM (NABL CRITERIA)

Associated With **ENDOCRINE AND ALLERGY LABORATORY PVT. LTD.**

NABL ACCREDITED IN PROCESS



ENDOLAB
WE CARE FOR YOU

MR. CHANDRA PRAKASH KOTHARI

Age/Sex: 41 Y/M

Registration Date: 26/10/2024

Ref. by: J. M. FINANCE

X-RAY CHEST PA VIEW:

Both lung fields are normal.

Trachea is in midline

Both the domes of diaphragm are normally placed.

Bony cage and soft tissue shadows are normal.

Both C.P. angles are normal.

IMPRESSION: No abnormality is detected.

Dr. S.C. GODARA
MBBS, M.D.
(RADIO-DIAGNOSIS)
R.M.C. Reg. No. 14672

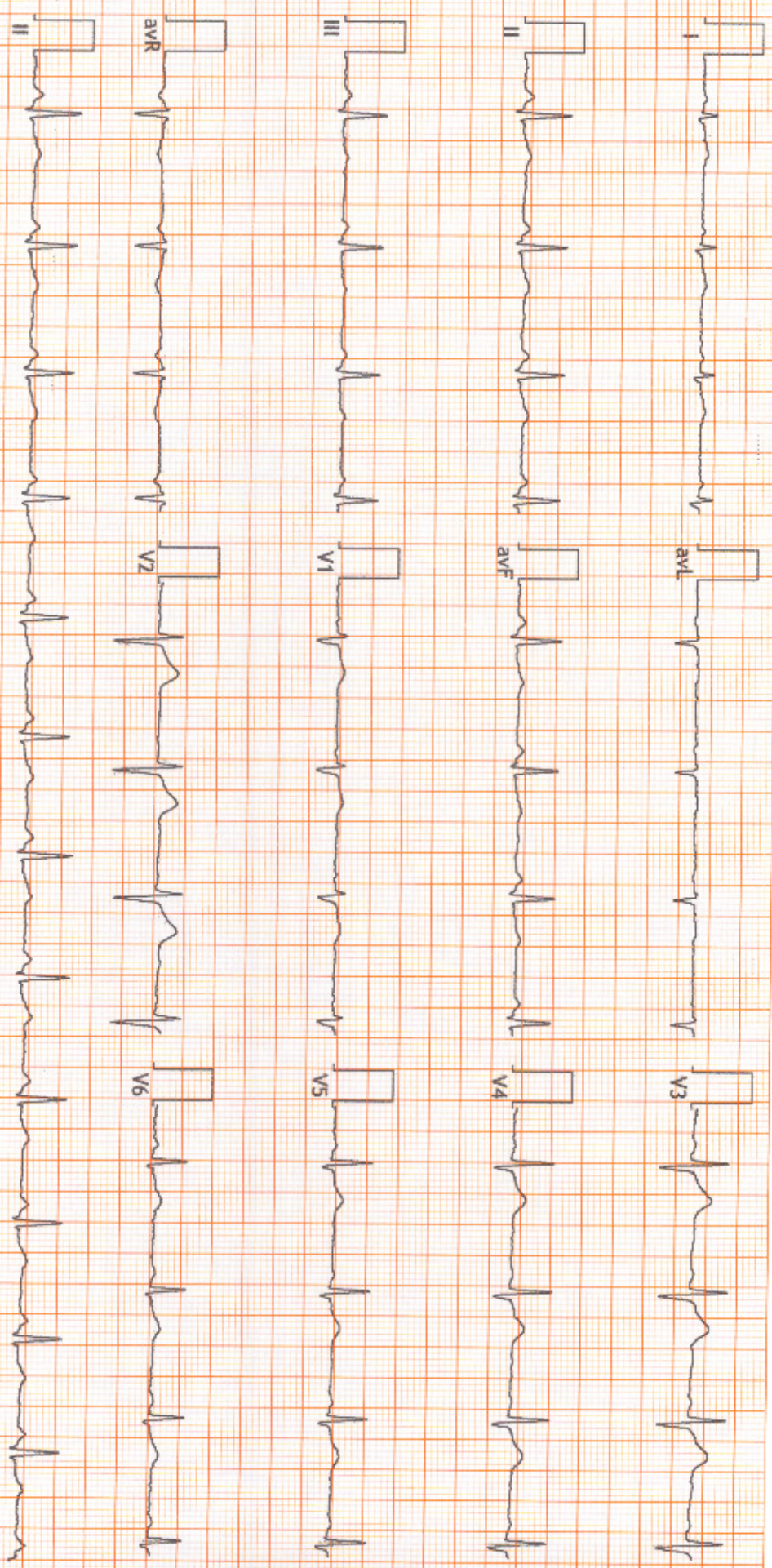

FINDINGS: Normal Sinus Rhythm

Vent Rate : 74 bpm; PR Interval : 132 ms; QRS Duration: 84 ms; QT/QTc Int : 360/400 ms

P-QRS-T axis: 66 • 84 • 28 • (Deg)

Comments :

TWNL

Signature

Dr. Naresh Kumar Mohanka

RMC No.: 35703

MBS, DIP CARDIO (ESCORTS)

DE M.D. (CCG) (KI)

Signature

Dr. NARESH MOHINKA



भारतीय विशिष्ट पहचान प्राधिकरण

Unique Identification Authority of India

पता: S/O: बसंत कोठारी, 29 सी, प्रताप नगर, हरनथपुरा, कालवाड रोड, जयपुर, झोटवारा, राजस्थान, 302012
Address: S/O: Basant Kothari, 29 c, pratap nagar, harnathpura, kalwar road, Jaipur, Jhotwara, Rajasthan, 302012



1947
1800 300 1947



help@uidai.gov.in

WWW

www.uidai.gov.in

7241 3906 2476



भारत सरकार

Government of India

चंद्र प्रकाश कोठारी

Chandra Prakash Kothari

जन्म तिथि / DOB : 27/11/1982

पुरुष / Male



7241 3906 2476

आधार - आम आदमी का अधिकार



Jaipur, Rajasthan, India

D-6, opp. Chamatkareshwar Mandir, Sindhi Colony, Bani Park, Jaipur,
Rajasthan 302016, India

Lat 26.936384°

Long 75.791008°

26/10/24 09:37 AM GMT +05:30

